AMIGA ADVERTISEMENT COLLECTION

SINGLE GAME ADVERTS

THE (RAIL) ROAD TO RICHES

CITIES ALL OVER THE WORLD ARE MASSES OF IDLING, POLLUTING, HONKING CARS. WE NEED MASS TRANSIT - BUT LOCAL AND NATIONAL GOVERNMENTS JUST CAN'T GET IT RIGHT. IF YOU CAN CREATE A SUCCESSFUL MASS TRANSIT OPERATION YOU'LL BE DOING THE WORLD A SERVICE AND REAP HUGE FINANCIAL REWARDS - BUT THAT'S ONLY THE BEGINNING...

FIRST, MANAGE YOUR RAILROAD - TRANSPORT PASSENGERS AND FREIGHT, EXTEND YOUR LINES, AND DEVELOP THE MOST EFFICIENT AND PROFITABLE ROUTES AND SCHEDULES. THEN, BORROW FROM THE BANK, BUY AND DEVELOP LAND, EXPAND YOUR HOLDINGS INTO HOTELS, FACTORIES, RESORTS AND DEPARTMENT STORES, PLAY THE STOCK MARKET, AND BUILD A FINANCIAL EMPIRE.

AVAILABLE NOW ON AMIGA

A-TRAIN™

"A-TRAIN may be the best game we have ever played. It is so good that within an hour of opening the box we were hooked. A-TRAIN is easy to learn, and its play is infinitely varied. It rates an A+." LOS ANGELES TIMES

Start with a small open space and a bank loan...

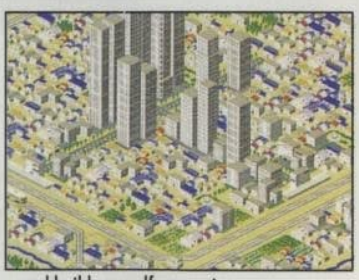

...and build yourself an empire.

Choose your motive power: 19 different engines from 3 continents.

Build railroads and business empires with easy menu choices. Survey your realm and check the status of all your trains with the satellite view.

ocean®

OCEAN SOFTWARE LIMITED
6 CENTRAL STREET
MANCHESTER · M2 5NS
TELEPHONE: 061 832 6633
FAX: 061 834 0650

PUBLISHED BY

MAXIS

CREATORS OF SIMCITY®

CREATED BY

ARTDINK

CREEPY, KOOK

They've got the creepiest house in town!
But not now that they've been evicted!
Morticia, Lurch, Granny, Pugsley and Wednesday have gone back to their creepy abode to regain possession.

They're the Spookiest family around!
But not now that they've disappeared!
As Gomez you must find your loopy loved ones in their spooky mansion house.

They have the Gookiest friends ever!
But watch out for Tully Alford - he plays mean. Tully is the trecherous lawyer intent on stealing the family fortune and who has many a dirty trick up his sleeve.

They dance a wacky dance!
And you'll be shakin', rattlin' and rollin' when the spikes, monsters and ghosts save the last one for you! If you solve the puzzles and follow the clues you might just save the Addams Family so that they can...

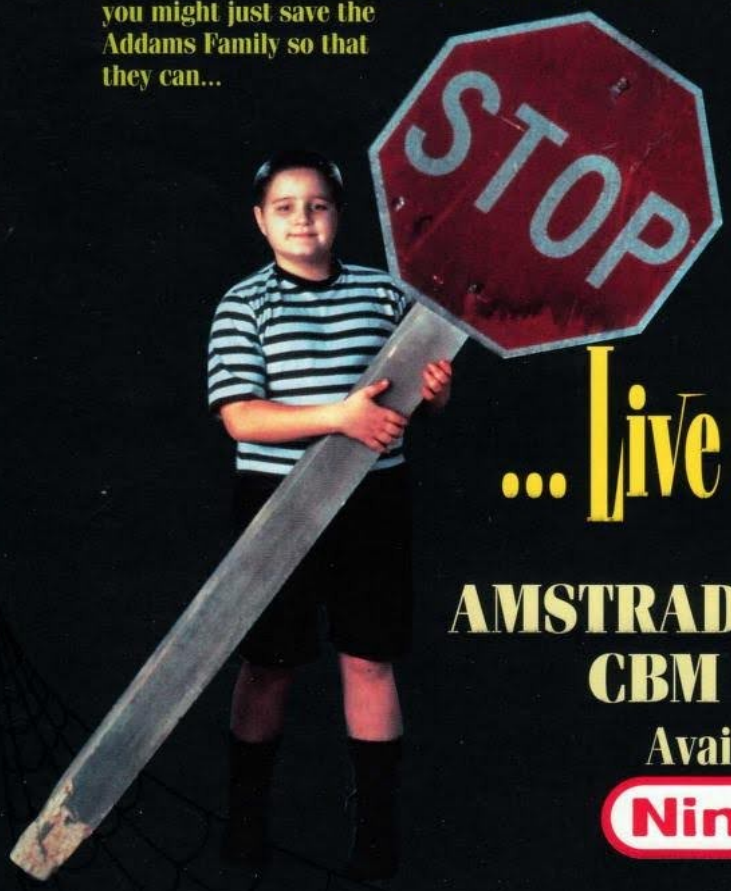

... Live how they wanna live!

AMSTRAD - ATARI ST
CBM AMIGA
Available on
Nintendo®

OCEAN SOFTWARE LIMITED · 6
TELEPHONE: 061 8

OOKY, SPOOKY!

TREET · MANCHESTER · M2 5NS
AX: 061 834 0650

THE ADDAMS FAMILY TM & © 1991 PARAMOUNT PICTURES.
ALL RIGHTS RESERVED. THE ADDAMS FAMILY LOGO IS A TRADEMARK
OF PARAMOUNT PICTURES. OCEAN SOFTWARE LTD. AUTHORIZED USER.

CREEPY, KOOKY, OOKY, SPOOKY!

They do What they Wanna do...

But not now that they've been evicted! Morticia, Lurch, Granny, Pugsley and Wednesday have gone back to their creepy abode to regain possession.

say what they wanna say...

But not now that they've disappeared! As Gomez you must find your loopy loved ones in their spooky mansion house.

play how they wanna play...

But watch out for Tully - he plays mean. Tully is the trecherous lawyer intent on stealing the family fortune and who has many a dirty trick up his sleeve.

dance how they wanna dance...

And you'll be shakin', rattlin' and rollin' when the spikes, monsters and ghosts save the last one for you! If you solve the puzzles and follow the clues you might just save the Addams Family so that they can...

Live like they wanna live!

ATARI ST . CBM AMIGA
IBM PC & COMPATIBLES
SPECTRUM . AMSTRAD
COMMODORE

ocean®

OCEAN SOFTWARE LIMITED . 6 CENTRAL STREET . MANCHESTER . M2 5NS . TEL: 061 832 6633 . FAX: 061 834 0650

The Addams Family

A Crash Smash 91%

Super League Accolade 94%

Amiga Power 90% The best

1st Action A1 Rated 93%

Mario-style game on the Amiga to date, and most playable film license ever."

ocean

TM & ©1991 Paramount Pictures. All Rights Reserved. THE ADDAMS FAMILY logo is a trademark of Paramount Pictures. Ocean Software Limited Authorized User.

The Addams Family

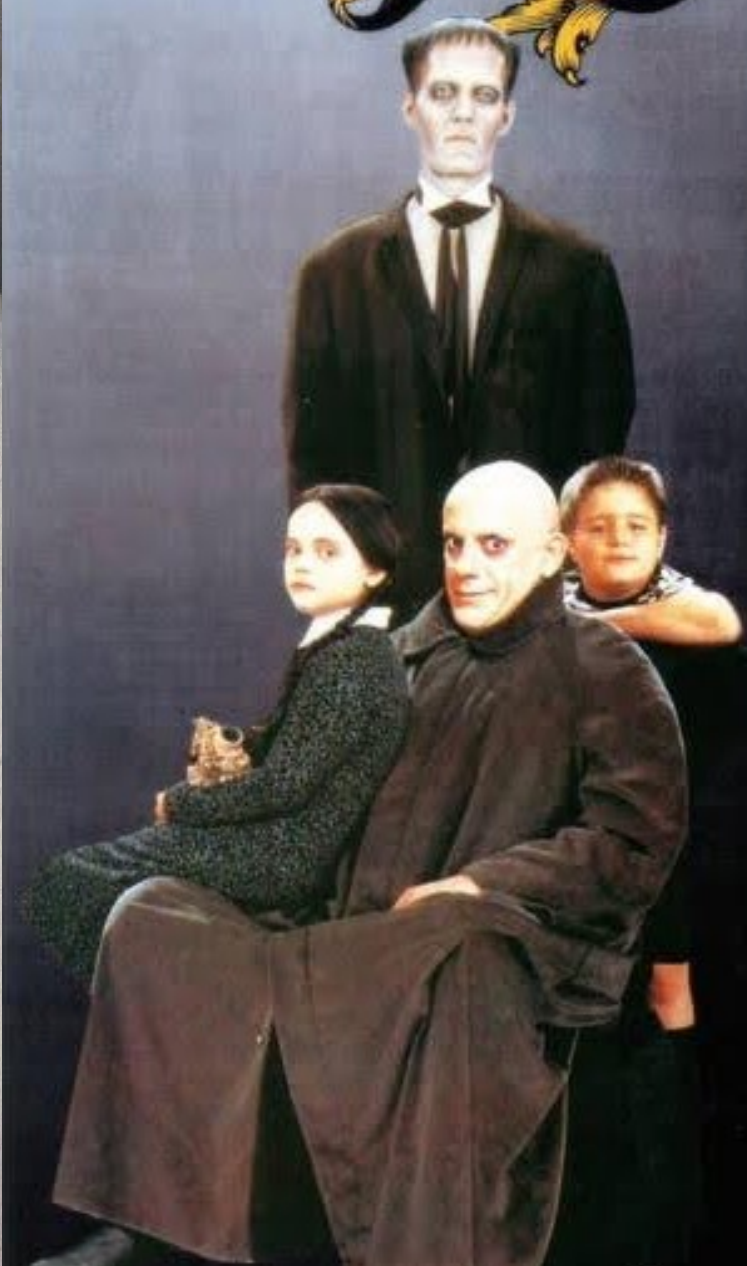

ocean

TM & © 1991 PARAMOUNT PICTURES CORPORATION. ALL RIGHTS RESERVED.

adidas

CHAMPIONSHIP FOOTBALL

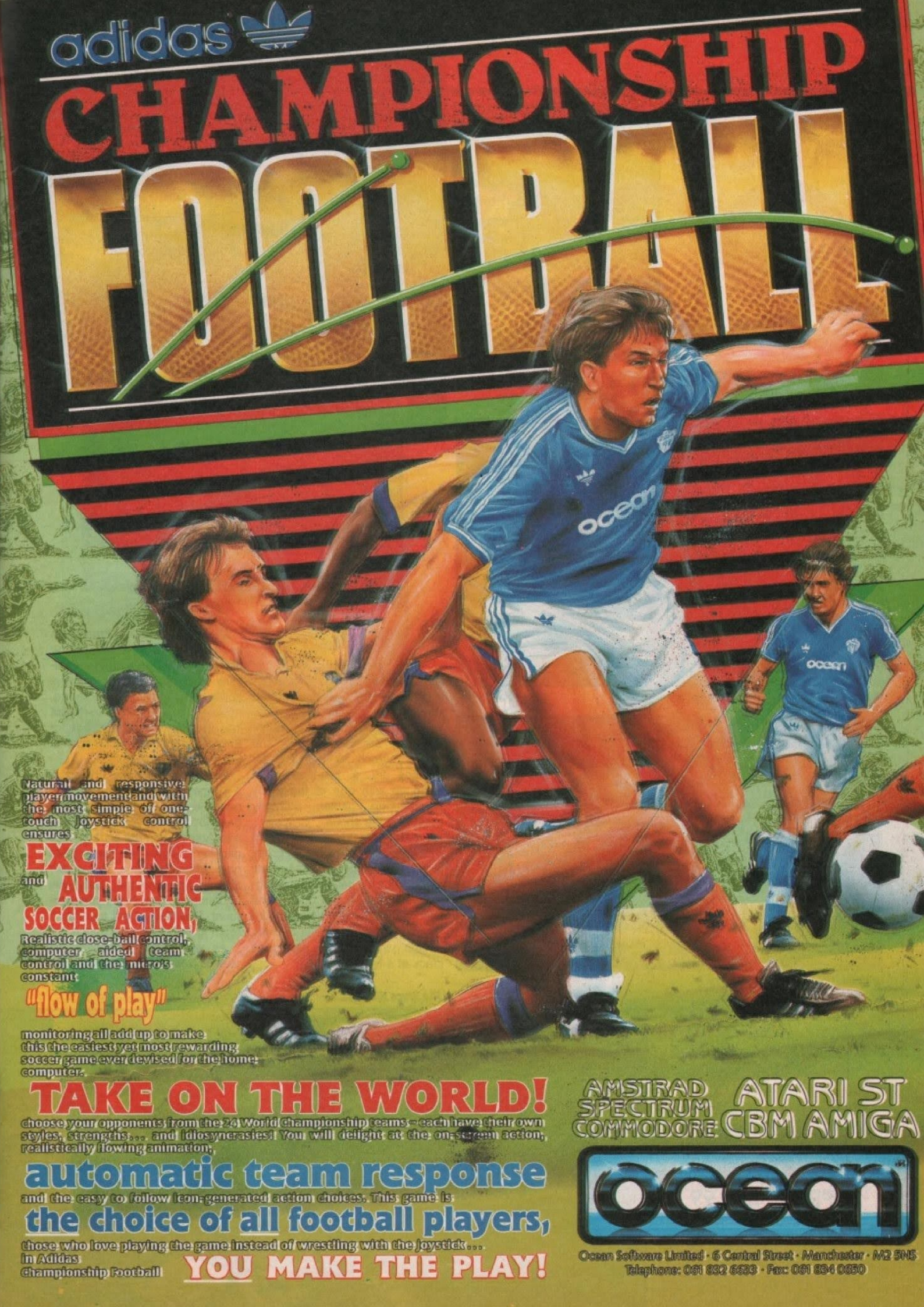

Natural and responsive player movement and with the most simple of one-touch joystick control ensures

EXCITING and **AUTHENTIC SOCCER ACTION,**

Realistic close-ball control, computer aided team control and the micro's constant

"flow of play"

monitoring all add up to make this the easiest yet most rewarding soccer game ever devised for the home computer.

TAKE ON THE WORLD!

choose your opponents from the 24 World Championship teams – each have their own styles, strengths... and idiosyncrasies! You will delight at the on-screen action, realistically flowing animation,

automatic team response

and the easy to follow icon-generated action choices. This game is

the choice of all football players,

those who love playing the game instead of wrestling with the joystick...
in Adidas Championship Football

YOU MAKE THE PLAY!

AMSTRAD SPECTRUM COMMODORE ATARI ST CBM AMIGA

ocean

Ocean Software Limited · 6 Central Street · Manchester · M2 5NS
Telephone: 061 832 6633 · Fax: 061 834 0650

adidas CHAMPIONSHIP

tie break

Pin 'em to the baseline, ***attack the net and volley the winner!*** You might have taken this match but that was on grass - can you play as well on clay or on the indoor courts?... with ***TIE-BREAK*** you'll soon find out! And the play selection doesn't end there - play singles or doubles, select to play in all the major tournaments such as Wimbledon, Davis Cup, French Open and many more. You can then make a racquet selection -and that could win you the match!

Featuring all the shots in the book, breathtaking animation and amazingly realistic speech and sound effects in T.V. style presentation make ***TIE-BREAK*** the out and out winner on any micro.

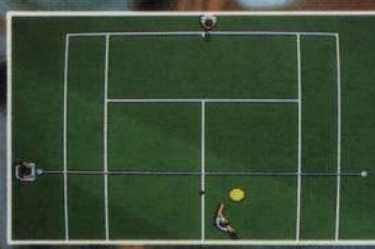

AVAILABLE FO COMMODORE ATARI ST, AND AMIGA.

ocean

OCEAN SOFTWARE LTD, 6 CENTRAL STREET, MANCHESTER M2 5NS TELEPHONE: 061 832 66
TELEX:669977 OCEANS G, FAX:061 834 0650

Blood flies Faster in a Blizzard

The artificial genome in
an embryonic harvest
we the Fighters
shall grow to burn
the humanity plague
we the Pure
from the killing grounds
we the Breed
futura genuflexion

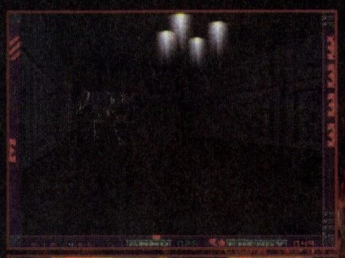

"Three seconds after loading a level,
I became a believer!"

ALAN DYKES
EDITOR CU AMIGA

"Amiga's brightest star for 96"

NICK VEITCH
EDITOR AMIGA FORMAT

THE KILLING GROUNDS

ocean

TEAM17

http://www.team17.com

© 1996 Team 17 Software Ltd.. The Killing Grounds. All Rights Reserved.

SAVE UP TO £40 ON MAKING YOUR AMIGA THE *FASTEST* A1200
WITH THE NEW BLIZZARD 1260 OR THE LATEST BLIZZARD 1230-IV ACCELERATOR BOARDS!

WATCH YOUR SCREEN – SEPTEMBER

TM

ocean

TM & © 1964 DC Comics Inc.

TM

BATMAN is a shadow in the darkness, as elusive as a dream. High above the seamy streets of GOTHAM, he is a criminal's nightmare. The only hope for a desperate city – BATMAN.

"Go with a smile and get this extravaganza (probably better than the film!) What a game! ... another excellent movie tie-in from Ocean." Crash

"One of the year's best C64 games! THE Film tie-in for quality, presentation and slickness. A wonderful package with an incredible atmosphere to match." Zzap

"a faithful, supremely well executed and generally wazzy film conversion as you could ever hope to see" Your Sinclair

SPECTRUM, COMMODORE, AMSTRAD: £9.99 AMIGA: £24.99 ATARI ST: £19.99

TM & © 1989 DC Comics Inc.

BATMAN is a shadow in the darkness, as elusive as a dream. High above the seamy streets of GOTHAM, he is a criminal's nightmare. The only hope for a desperate city – BATMAN.

"Go with a smile and get this extravaganza (probably better than the film!) What a game! ...another excellent movie tie-in from Ocean." Crash

A Crash Smash

"a superb game, and captures the atmosphere and excitement of the movie perfectly... the most effective sprite-based 3D gamery I've seen... definitely the best film tie-in yet – make sure you don't miss the game." C&VG

Sinclair User Classic

C+VG Hit!

"One of the year's best C64 games! THE Film tie-in for quality, presentation and slickness. A wonderful package with an incredible atmosphere to match." ZZap

"a faithful, supremely well executed and generally wazzy film conversion as you could ever hope to see" Your Sinclair

ocean

TM & © 1964 DC Comics Inc.

Ocean Software Limited · 6 Central [illegible] · Manchester · M2 5NS
Telephone: 061 832 6633 · Telex: 669977 OCEANS G · Fax: 061 834 0650

BATMAN is a shadow in the darkness, as elusive as a dream. High above the seamy streets of GOTHAM, he is a criminal's nightmare. The only hope for desperate city – BATMAN.

AMSTRAD **£9.99** COMMODORE

SPECTRUM **£9.99** SPECTRUM

ATARI ST **£19.99** ATARI ST

AMIGA **£24.99** AMIGA

ocean®

TM & © 1989 DC Comics Inc.
All Rights Reserved.

Ocean Software Limited · 6 Central Street · Manchester · M2 5NS
Telephone: 061 832 6633 · Telex: 669977 OCEANS G · Fax: 061 834 0650

A CRASH Smash

SINCLAIR USER CLASSIC

C+VG HIT!

GOLD MEDAL AWARD

YOUR SINCLAIR MEGAGAME

BATMAN is a shadow in the darkness, as elusive as a dream. High above the seamy streets of GOTHAM, he is a criminal's nightmare. The only hope for desperate city – BATMAN.

AMSTRAD	SPECTRUM	ATARI ST	AMIGA
£9.99	£9.99	£19.99	£24.99
COMMODORE	SPECTRUM	ATARI ST	AMIGA

ocean®

TM & © 1989 DC Comics Inc.
All Rights Reserved.

Ocean Software Limited · 6 Central Street · Manchester · M2 5NS
Telephone: 061 832 6633 · Telex: 669977 OCEANS G · Fax: 061 834 0650

BATMAN IS ALIVE! . . .
ON YOUR HOME MICRO

BATMAN TM & © DC COMICS INC.

BATMAN™

THE CAPED CRUSADER

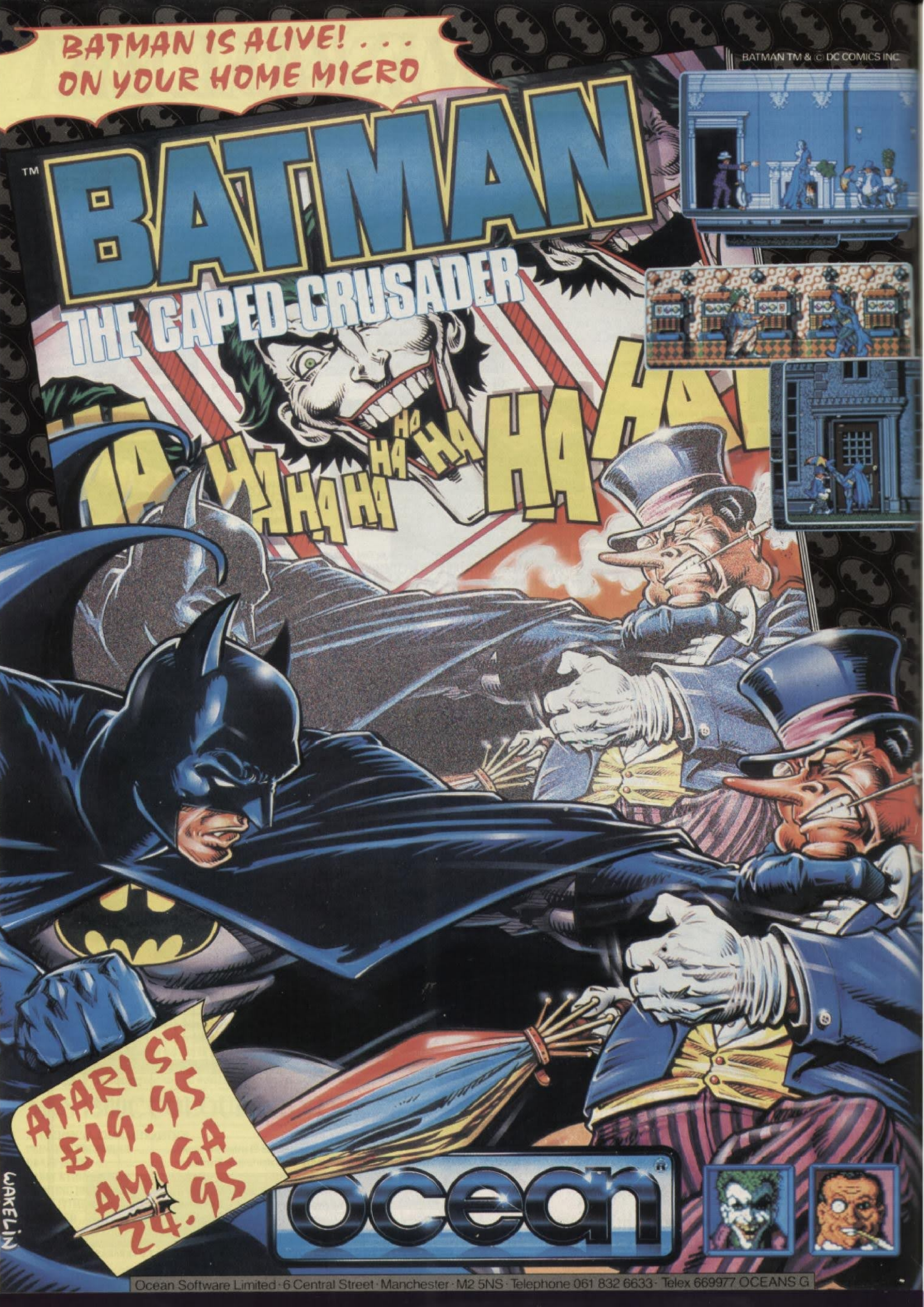

ATARI ST
£19.95
AMIGA
24.95

WAKELIN

ocean

Ocean Software Limited · 6 Central Street · Manchester · M2 5NS · Telephone 061 832 6633 · Telex 669977 OCEANS G

ENTER FIRST INTO BATTLE... LAST TO LEAVE

Battle COMMAND

Battle

ATARI ST
CBM AMIGA
IBM PC &
COMPATIBLES

Set in the near future, as an alternative reality, BATTLE COMMAND is an arcade/strategy game in which the player controls a single "MAULER" Assault Tank in one of 16 scenarios (missions) in the ultra war fought between two dominant races in the NEW WORLD. The latest phase of the North/South war has been going on for over 10 years, with a stalemate eventually developing - a standoff between armies massed over a long dug-in battlefront. Such are the defensive capabilities of each side, full scale attacks are suicidal, so any offensive moves are, by necessity, small "behind the lines" actions performed by elite troops in specially designed vehicles. The Mauler is the latest such machine - capable of being lifted in and out of hostile territory by fast stealth choppers and armed with the most advanced weaponry the Northern scientists can devise.

ocean

Ocean Software Limited · 6 Central Street
Manchester · M2 5NS · Telephone: 061 832 6633
Telex: 669977 OCEANS G · Fax: 061 834 0650

ENTER FIRST INTO BATTLE... LAST TO LEAV

ATARI ST
CBM AMIGA
IBM PC &
COMPATIBLES

Set in the near future, as an alternative reality, BATTLE COMMAND is an arcade/strategy game in which the player controls a single "MAULER" Assault Tank in one of 16 scenarios (missions) in the ultra war, fought between two dominant races in the NEW WORLD. The latest phase of the North/South war has been going on for over 10 years, with a stalemate eventually developing - a standoff between armies massed over a long dug-in battlefront. Such are the defensive capabilities of each side, full scale attacks are suicidal, so any offensive moves are, by necessity, small "behind the lines" actions performed by elite troops in specially designed vehicles. The Mauler is the latest such machine - capable of being lifted in and out of hostile territory by fast stealth choppers and armed with the most advanced weaponry the Northern scientists can devise.

ocean®

Ocean Software Limited · 6 Central Street
Manchester · M2 5NS · Telephone: 061 832 6633
Telex: 669977 OCEANS G · Fax: 061 834 0650

BATTLE COMMAND

FIRST INTO BATTLE ...

Set in the future, in which you control a "Mauler" Assault Tank in one of 16 missions, in a war fought between two dominant races of the New World. Such are the defensive capabilities of the opposing armies that any offensive moves must entail "behind the lines" actions performed by elite troops in specially designed vehicles. The Mauler is the latest such machine capable of being lifted in and out of hostile territory and armed with the most advanced weaponry. Select your mission and the armoury you will require. The 360 radar sweep, in and out of cockpit views and area maps showing terrain, and complete theatre of operations, all combine to give a full picture of the battle as you strive for victory in a 3D arena where tactics go hand in hand with lightning reflexes and a true-grit determination

... LAST TO LEAVE

ocean®

Ocean Software Limited · 6 Central Street
Manchester · M2 5NS · Telephone: 061 832 6633
Telex: 669977 OCEANS G · Fax: 061 834 0650

SPECTRUM·COMMODORE·AMSTRAD
IBM/AMSTRAD PC & Compatibles
ATARI ST·CBM AMIGA

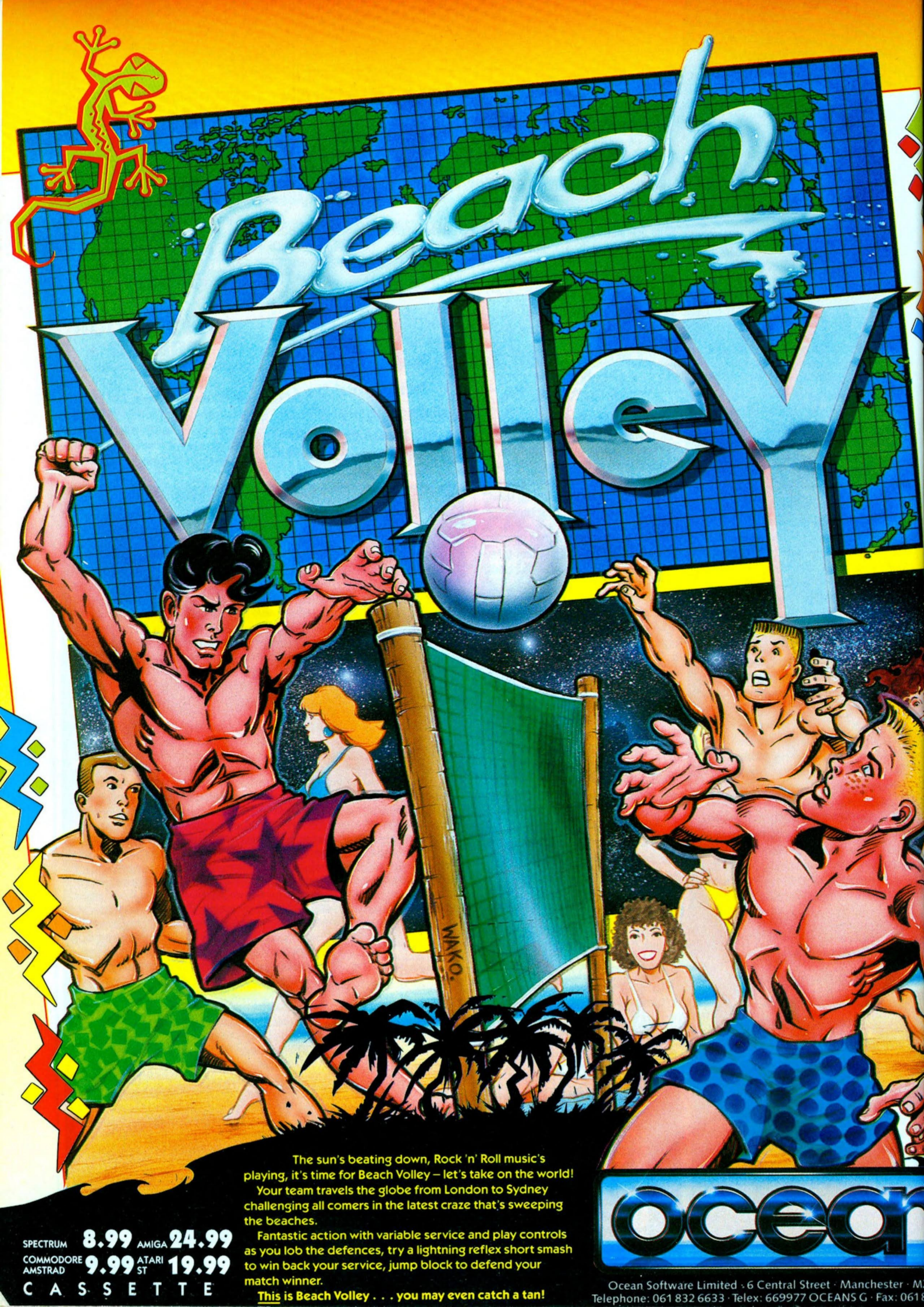

The sun's beating down, Rock 'n' Roll music's playing, it's time for Beach Volley – let's take on the world!

Your team travels the globe from London to Sydney challenging all comers in the latest craze that's sweeping the beaches.

Fantastic action with variable service and play controls as you lob the defences, try a lightning reflex short smash to win back your service, jump block to defend your match winner.

This is Beach Volley . . . you may even catch a tan!

SPECTRUM **8.99** AMIGA **24.99**
COMMODORE AMSTRAD **9.99** ATARI ST **19.99**
CASSETTE

ocean

Ocean Software Limited · 6 Central Street · Manchester · M
Telephone: 061 832 6633 · Telex: 669977 OCEANS G · Fax: 061

BILLY The KID

ATARI ST

... A HERO?

CBM AMIGA

ocean

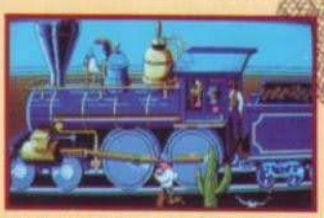

OCEAN SOFTWARE LTD · 6 CENTRAL STREET · MANCHESTER · M2 5NS · TEL: 061 832 6633 · FAX: 061 834 0650

BILLY The KID

"BILLY THE KID" IS A 1 OR 2 PLAYER ACTION/STRATEGY GAME SET IN THE WILD WEST. WHICH ALLOWS THE PLAYER TO ASSUME THE IDENTITY OF EITHER A GUN TOTING DESPERADO WITH A HEART OF GOLD, BILLY HIMSELF OR HIS EX-BEST FRIEND, SHARP SHOOTING, LAW ABIDING PILLAR OF THE COMMUNITY, SHERIFF PAT GARRETT.

THEY ARE IN LOVE WITH THE SAME WOMAN AND ULTIMATELY, IN A NAIL BITING CLIMATIC FINALE, ARE GOING TO END UP POINTING GUNS AT EACH OTHER. ONLY ONE CHARACTER CAN WALK AWAY FROM THIS SHOWDOWN - **BUT THAT'S JUST THE WAY OF THE WEST.**

I.B.M./AMSTRAD P.C.
ATARI S.T.
C.B.M. AMIGA

ocean

OCEAN SOFTWARE LTD · 6 CENTRAL STREET · MANCHESTER · M2 5NS · TEL: 061 832 6633 · FAX: 061 834 0650

BURN BABY BURN

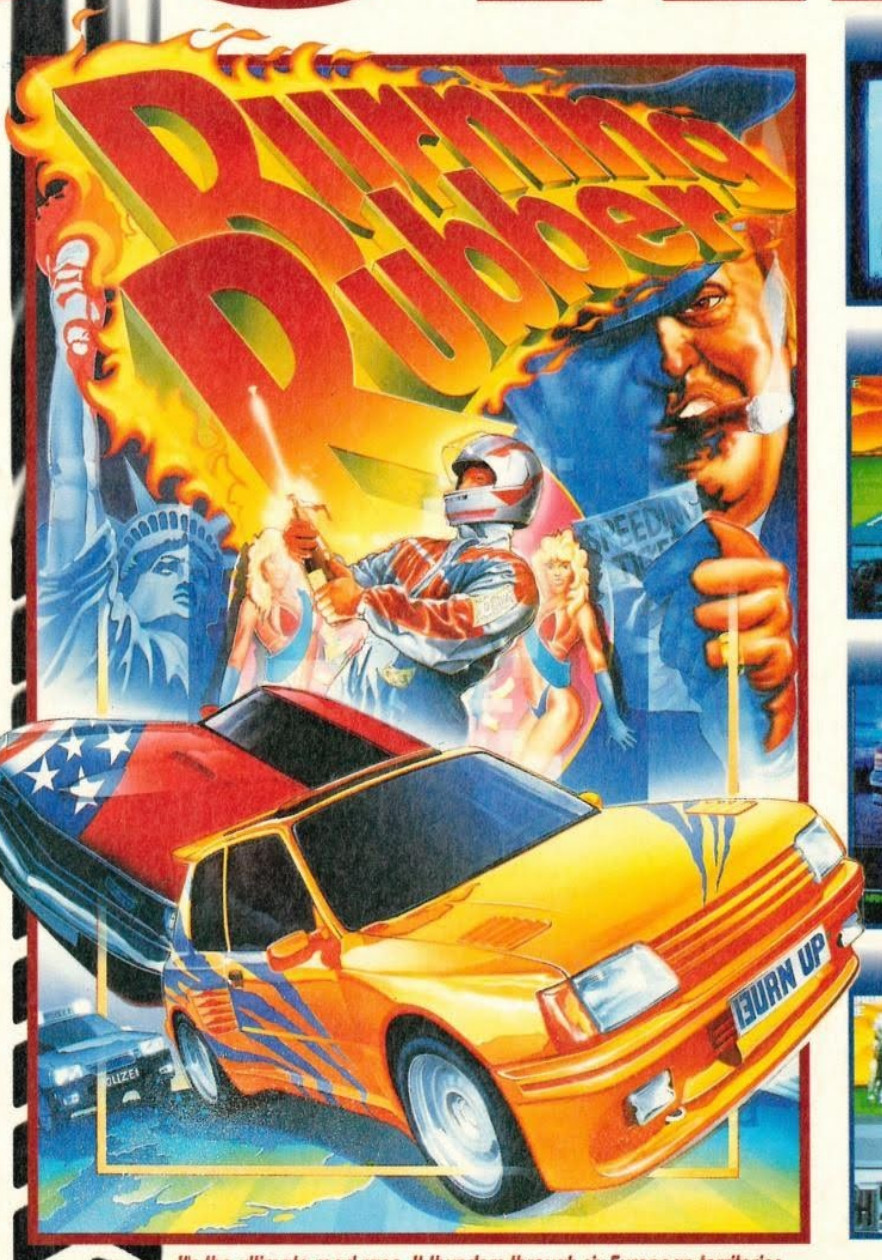

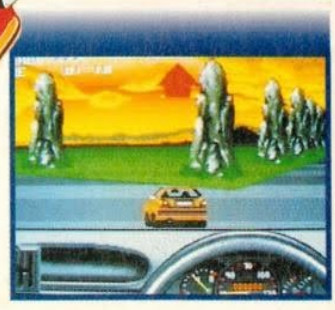

IT'S FAST,

IT'S DANGEROUS...

IT'S ILLEGAL!

It's the ultimate road race. It thunders through six European territories and bullets accross the U.S.A. It's not just a head-to-head between happy snappin', joy riding, boy racers... this is seriously hot competition against the meanest drivers on the tarmac. Beef up your hatch-back to enhance the speed and handling, plan your route and burn off the bizzies. So fire up your engine and pump up the gas for some fearsomely dangerous road racing. BURNING RUBBER... the sweet smell of victory.

IBM PC & COMPATIBLES

C B M AMIGA

AMIGA A1200

ocean®

OCEAN SOFTWARE LIMITED · 2 CASTLE STREET · CASTLEFIELD · MANCHESTER

COMING
YOUR WAY
SOON!
POLIZEI
POLIZEI
POLIZEI

BURN UP
ocean

CABAL

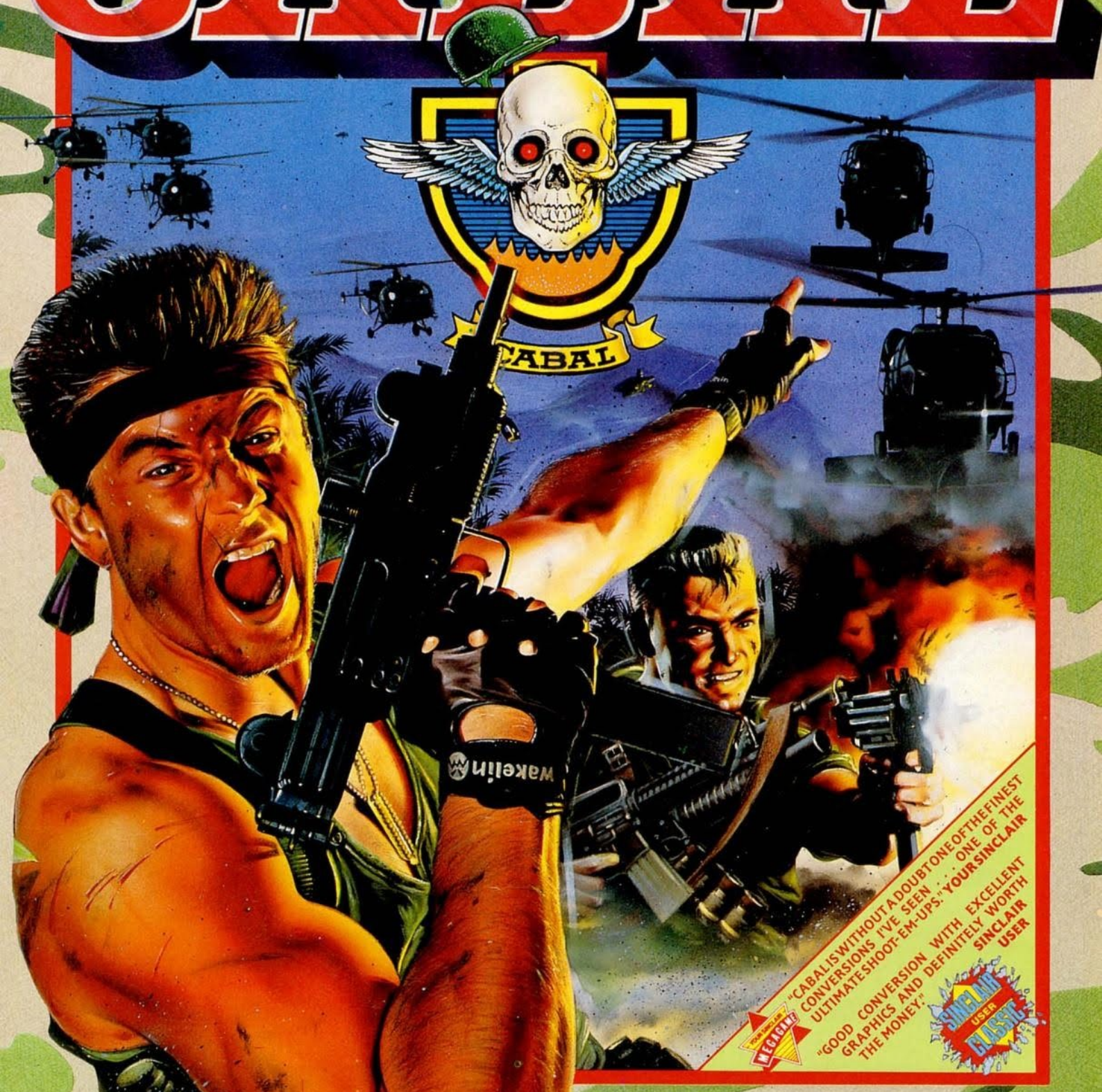

"CABAL IS WITHOUT A DOUBT ONE OF THE FINEST CONVERSIONS I'VE SEEN . . . ONE OF THE ULTIMATE SHOOT-EM-UPS." YOUR SINCLAIR

"GOOD CONVERSION WITH EXCELLENT GRAPHICS AND DEFINITELY WORTH THE MONEY." SINCLAIR USER

The coin-op sensation that throws you deep into enemy territory with little more than a low-powered, single shot repeater for protection. With superior marksmanship and lightning reactions you can increase the odds – in your favour.
Capture enhanced weaponry, including grenades, and now you can really make your mark! ... that is, until you come face to face with the enemy gunships, tanks and submarines. Equip yourself for some stunning arcade action, load up and **FIRE!!!**

ATARI ST	**£19.99**
AMIGA	**£24.99**

AMSTRAD
SPECTRUM
COMMODORE
£9.99

ocean

Ocean Software Limited
6 Central Street · Manchester
Telephone: 061 832 6633
Telex: 669977 OCEANS G
Fax: 061 834 0650

CABAL

The coin-op sensation that throws you deep into enemy territory with little more than a low-powered, single shot repeater for protection. With superior marksmanship and lightning reactions you can increase the odds – in your favour. Capture enhanced weaponry, including grenades, and now you can really make your mark! ... that is, until you come face to face with the enemy gunships, tanks and submarines. Equip yourself for some stunning arcade action, load up and **FIRE!!!**

SPECTRUM	**£8.99**
COMMODORE	**£9.99**
AMSTRAD	**£9.99**
ATARI ST	**£19.99**
AMIGA	**£24.99**

ocean®

Ocean Software Limited
6 Central Street · Manchester
Telephone: 061 832 6633
Telex: 669977 OCEANS G
Fax: 061 834 0650

©1988 TAD CORP

THE FASTEST, MOST THRILLING, 3D DRIVING GAME YET!

Take the wheel of your turbo-charged Porsche as you and your partner go in pursuit of dangerous criminals all driving an evil array of souped-up roadsters.

TURBO BOOST!

Need to catch up in a hurry? Well, just one press of your Turbo Button will leave your eyes in the back of your head!

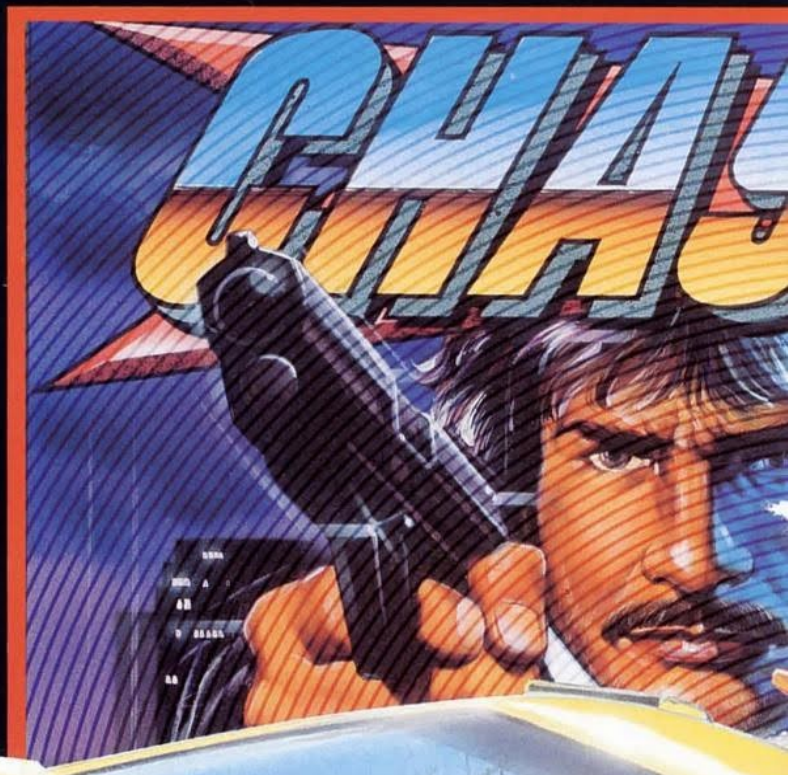

BARRELLING THROUGH THE CITY STREETS,

along the roughest of dirt tracks and through busy tunnels – if you can hold the line! The low life can run, but they can't hide... **CHASE H.Q.**

TAITO

AMSTRAD	SPECTRUM	ATARI ST	AMIGA
£9.99	£9.99	£19.99	£24.99
COMMODORE	SPECTRUM	ATARI ST	AMIGA

Ocean Software Limited · 6 Central Street · Manchester · M2 5NS

VOTED ARCADE GAME OF THE YEAR

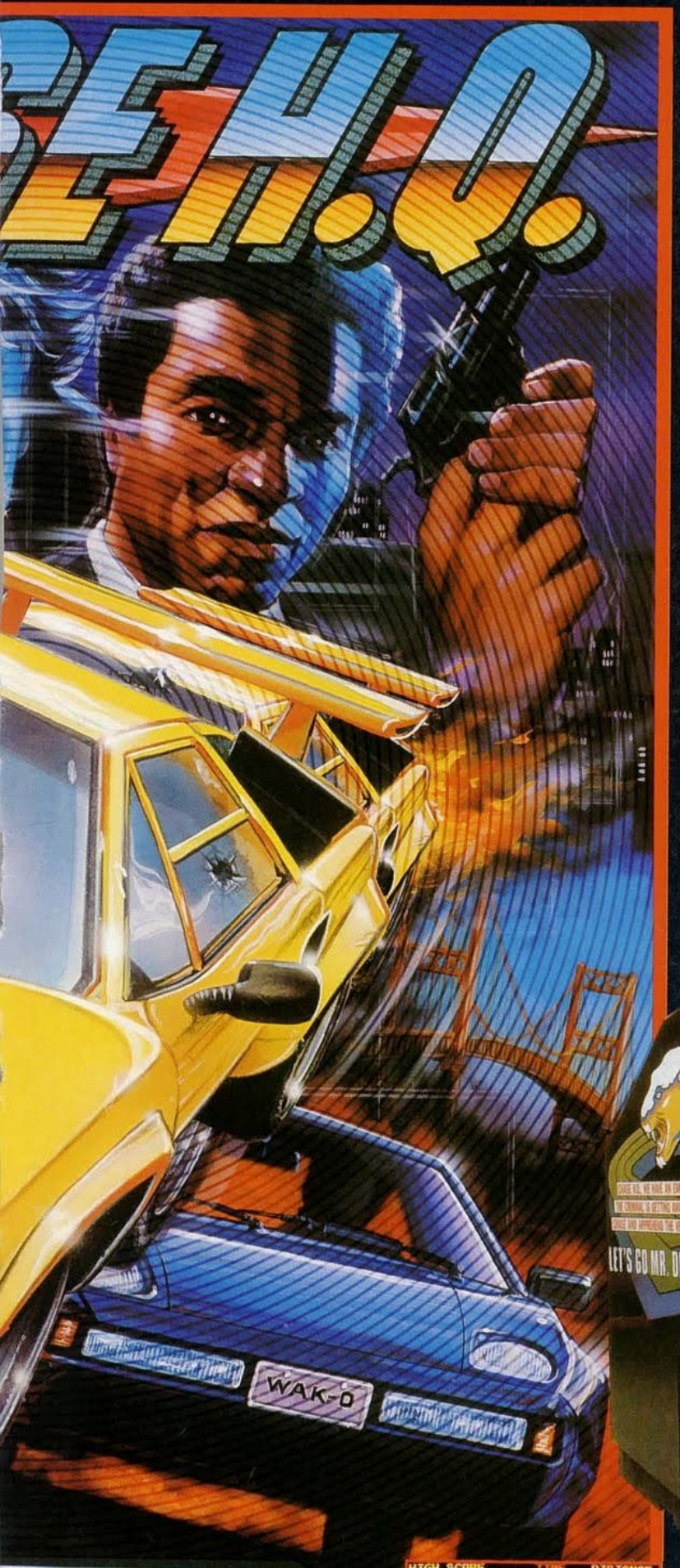

hone: 061 832 6633 · Telex: 669977 OCEANS G · Fax: 061 834 0650

CHASE H.Q.

THE FASTEST, MOST THRILLING 3D DRIVING GAME YET!

Take the wheel of your turbo-charged Porsche as you and your partner go in pursuit of dangerous criminals all driving an evil array of souped-up roadsters.

TURBO BOOST!

Need to catch up in a hurry? Well, just one press of your Turbo Button will leave your eyes in the back of your head!

BARRELLING THROUGH THE CITY STREETS,

along the roughest of dirt tracks and through busy tunnels – if you can hold the line! The low life can run, but they can't hide...

VOTED

ARCADE GAME OF THE YEAR

AVAILABLE NOW FOR:
SPECTRUM · AMSTRAD
COMMODORE
ATARI ST · AMIGA

ocean®

Ocean Software Limited · 6 Central Street · Manchester · M2 5NS
Telephone: 061 832 6633 · Telex: 669977 OCEANS G · Fax: 061 834 0650

CHASE H.Q. II

Special Criminal Investigation

CHASE HQ II
Special Criminal Investigation
- continuing where CHASE HQ left off. The Arcade thriller takes you from the bright lights of Paris to the rugged terrain of the Sahara. Your mission is to track down, chase and apprehend the dangerous criminals.

It's FASTER - explosive power which you hallucinate through various terrains - hold the line or plough the fields!

It's TOUGHER - the criminals wield some heavy hardware - but so do you! You can shoot but you must dodge their flak... heavy gunfire, trucks unloading their cargo onto your bonnet... it's the meanest pursuit game to hit your micro

AMSTRAD
COMMODORE
SPECTRUM
CBM AMIGA
ATARI ST

TAITO

ocean

OCEAN SOFTWARE LIMITED · 6 CENTRAL STREET · MANCHESTER · M2 5NS · TEL: 061 832 6633 · FAX: 061 834 0650

HOLLI WOULD IF SHE COULD

... AND SHE WILL

ocean®

TM & © 1992 PARAMOUNT PICTURES. ALL RIGHTS RESERVED.

HOLLI WOULD IF SHE COULD ...and she will

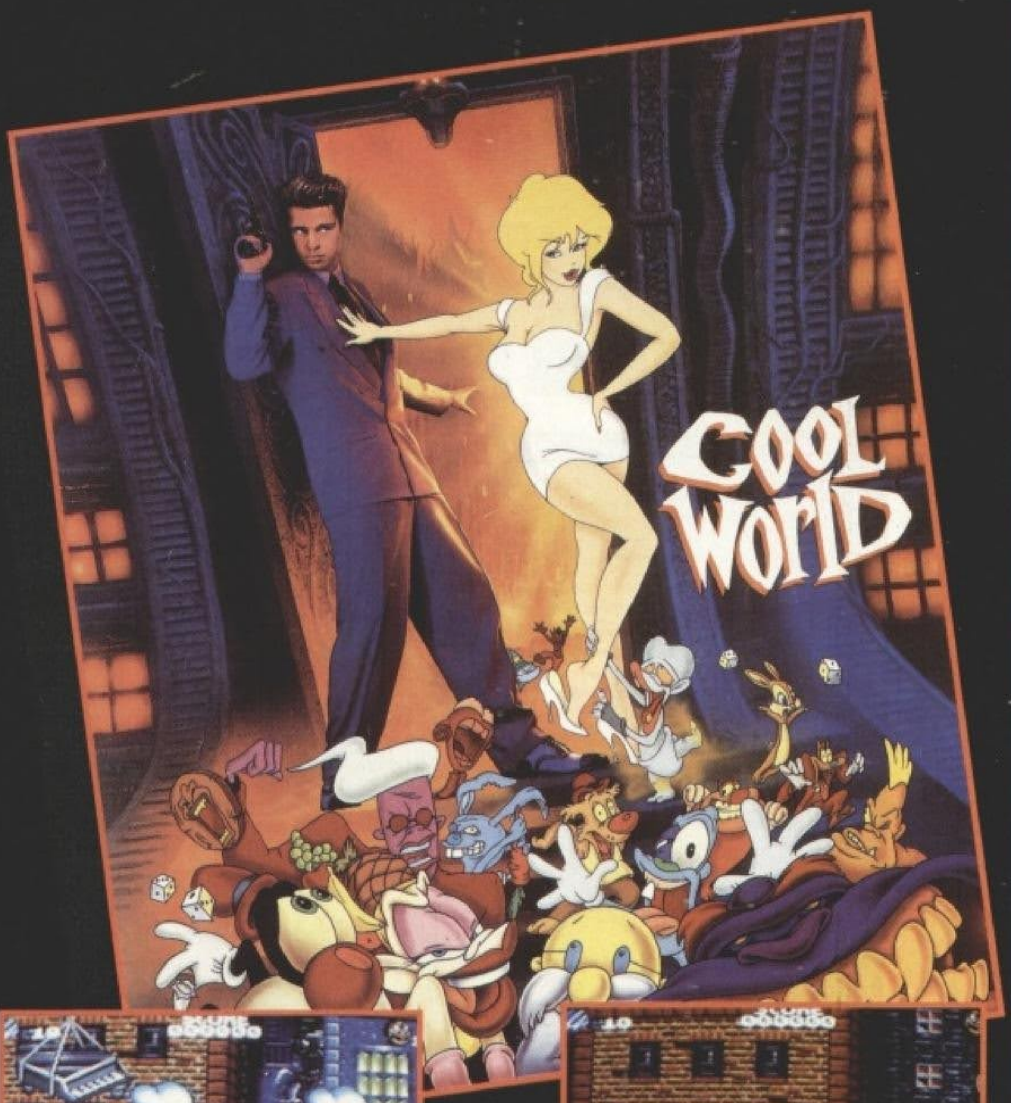

CARTOON LAND GONE BAD!

Whilst publishing his underground comic Jack Deebs has unwittingly created a parallel universe inhabited by cartoon characters known as **DOODLES**. *You are transported into* **COOL WORLD** *and seduced, through engaging messages, by the Doodle vamp...* **HOLLI**. *Visual jokes and gags punctuate your adventure as you hop to and fro between reality and* **COOL WORLD**. *But Holli's dream is to shed her Doodle indentity... to become a real woman - with a real interest in Jack!*

A DREAM THAT COULD DESTROY BOTH WORLDS!

ATARI ST
AMIGA
IBM PC & COMPATIBLES

ocean®

TM & © 1992 PARAMOUNT PICTURES. ALL RIGHTS RESERVED.

OCEAN SOFTWARE LIMITED
2 CASTLE STREET . CASTLEFIELD
MANCHESTER . M3 4LZ
TELEPHONE: 061 832 6633
FAX: 061 834 0650

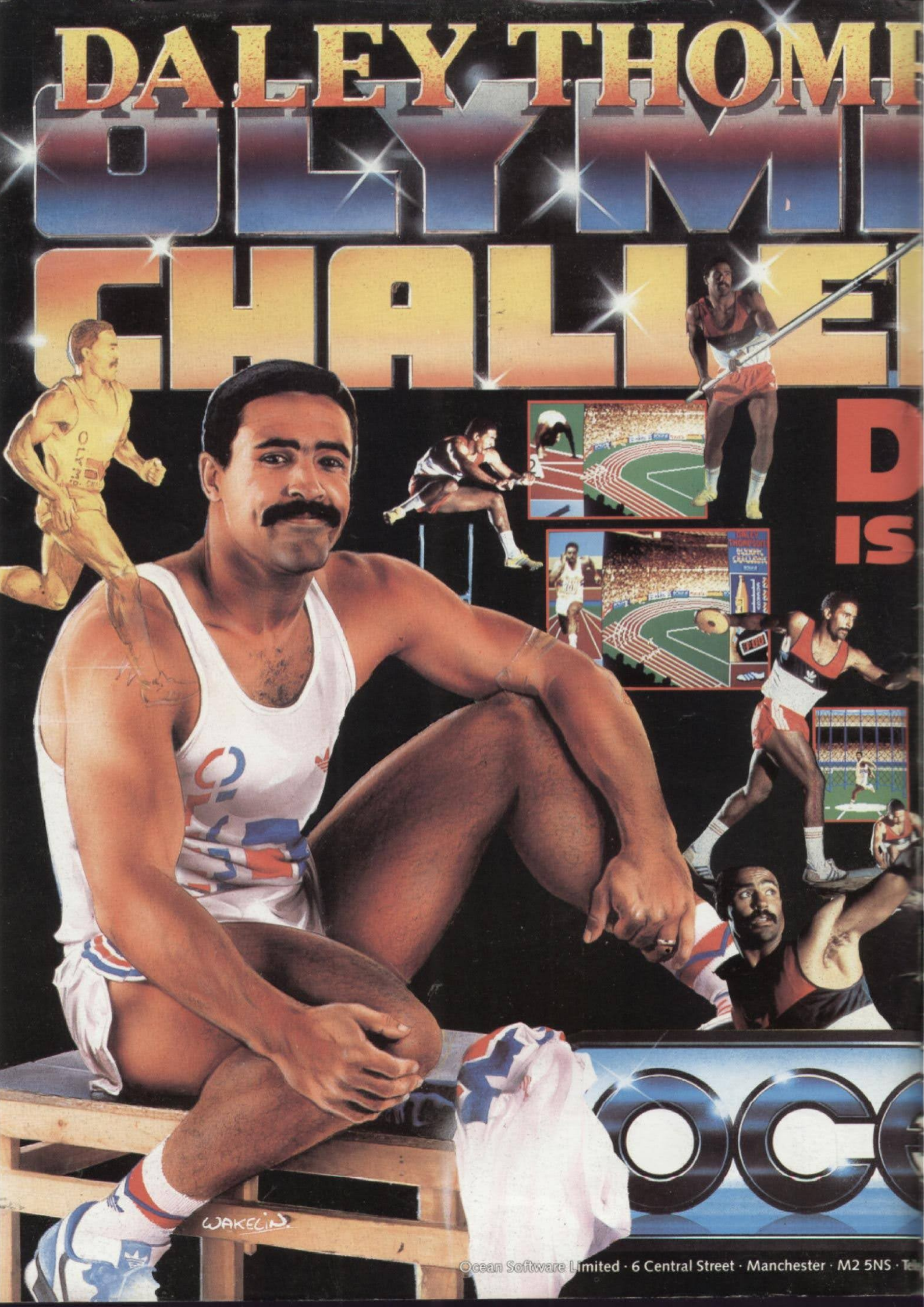
DALEY THOM
OLYMP
CHALLE
D
IS
WAKELIN
OCE
Ocean Software Limited · 6 Central Street · Manchester · M2 5NS · Te

PSON'S
PIC
NGE
ALEY
S BACK!

Enter the 1988 Olympic Challenge with Daley Thompson as you 'work out' in the gym, where your efforts will directly affect your performance in the competition itself – another first from Ocean.

Ten Olympic events include Long Jump, Shotput, High Jump, 100m Sprint, 400m, 110m Hurdles, Discus, Pole Vault, Javelin and 1500m. You will need all your skills to build on what you hope was, an impressive work-out, and, as is necessary for all top flight athletes, your judgement to select the most effective equipment for each event is now vital – a decision which can win or lose you a place on the podium.

This isn't just another sports simulation, this is a Daley Thompson 'event' where all his talent and humour burst through to make a thrilling and entertaining game play for all the family. Go for the Olympic Challenge!

AMSTRAD COMMODORE SPECTRUM
£9.95
CASSETTE

AMSTRAD COMMODORE SPECTRUM
14.95
DISK

ATARI ST
19.95

Also available for your Amiga

ele phone: 061 832 6633 · Telex: 669977 OCEANS G · Fax: 061 834 0650

DALEY THOMPSON'S OLYMPIC CHALLENGE

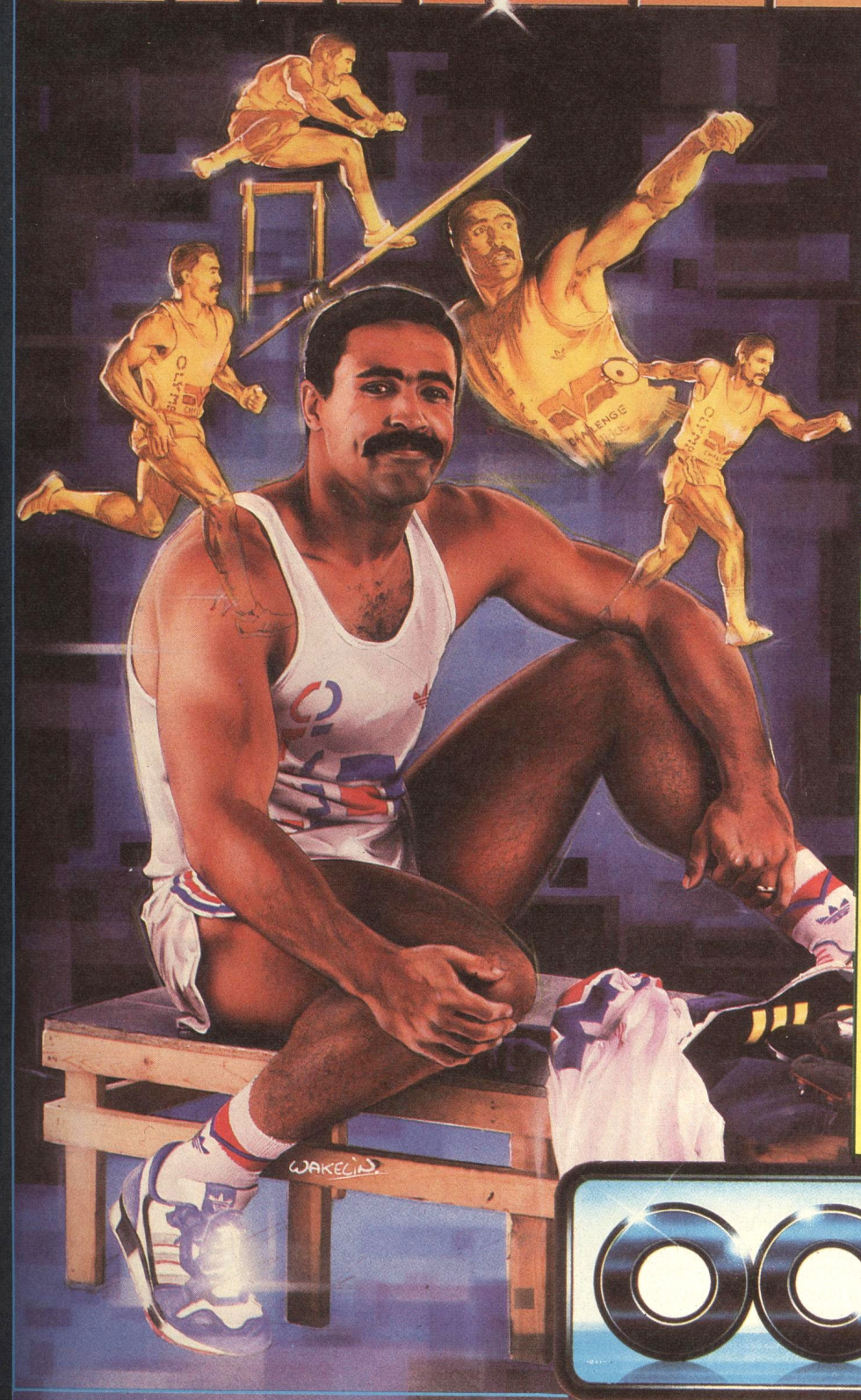

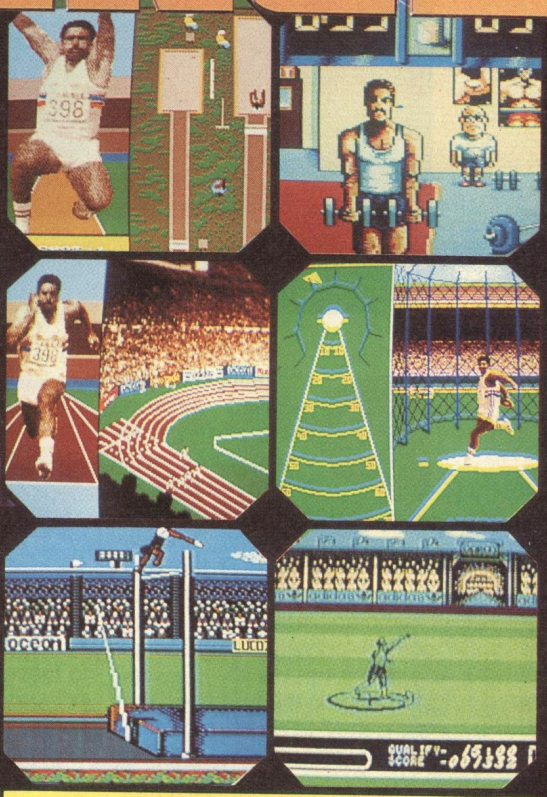

CAN *YOU* TAKE DALEY INTO THE MEDALS?

Enter the Olympic Challenge with Daley Thompson as you 'work out' in the gym, where your efforts will directly affect your performance in the competition itself – another first from Ocean.

Ten Olympic events include Long Jump, Shot-put, High Jump, 100m Sprint, 400m, 110m Hurdles, Discus, Pole Vault, Javelin and 1500m. You will need all your skills to build on what you hope was, an impressive work-out, and, as is necessary for all top flight athletes, your judgement to select the most effective equipment for each event is now vital – a decision which can win or lose you a place on the podium. This isn't just another sports simulation, this is a Daley Thompson 'event' where all his talent and humour burst through to make a thrilling and entertaining game play for all the family. Go for the Olympic Challenge!

ocean®

AMSTRAD SPECTRUM COMMODORE **£9.95**

ATARI ST **£19.95**

AMIGA **£24.95**

Ocean Software Limited · 6 Central Street · Manchester · M2 5NS · Telephone 061 832 6633 · Telex 669977 OCEANS G

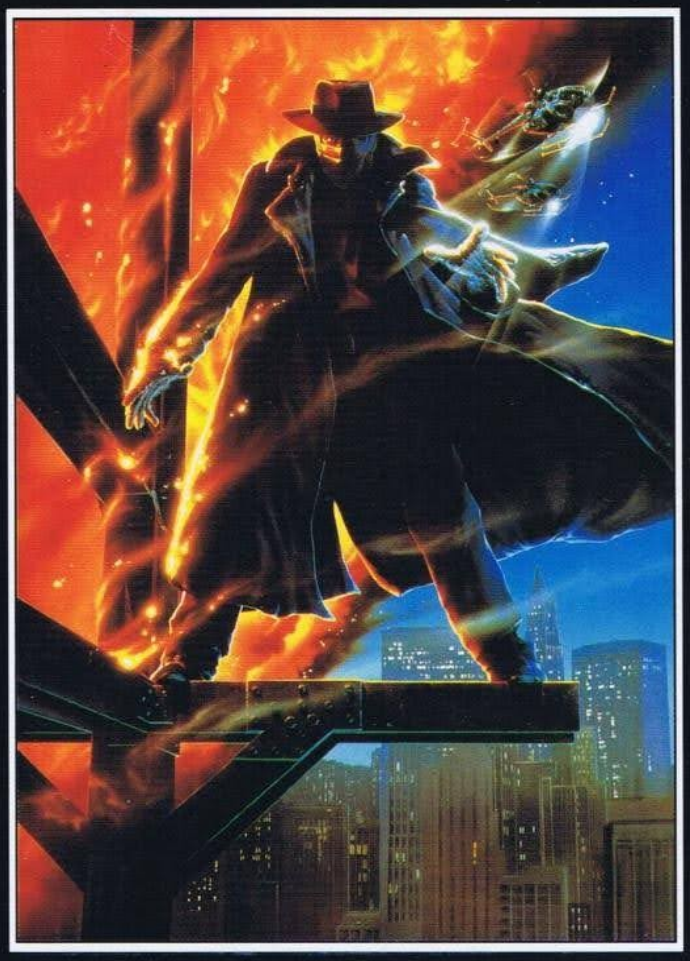

THEY DESTROYED EVERYTHING HE HAD
ALL THAT HE LOVED
EVERYTHING THAT HE WAS

NOW CRIME HAS A NEW ENEMY
AND JUSTICE HAS A BRAND NEW FACE

DARKMAN

FROM

ocean®

TM & © 1990 UNIVERSAL
CITY STUDIOS, INC.
ALL RIGHTS RESERVED.
LICENSED BY MERCHANDISING
CORPORATION OF AMERICA, INC.

OCEAN SOFTWARE LIMITED . 6 CENTRAL STREET . MANCHESTER M2 5NS . TEL: 061 832 6633 . FAX: 061 834 0650

DARKMAN

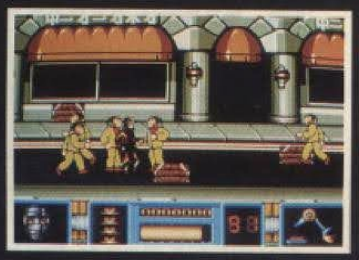

THEY DESTROYED EVERYTHING HE HAD
ALL THAT HE LOVED
EVERYTHING THAT HE WAS

NOW CRIME HAS A NEW ENEMY
AND JUSTICE HAS A BRAND NEW FACE

ocean®

ATARI ST
CBM AMIGA
SPECTRUM
AMSTRAD
COMMODORE

TM & © 1990 UNIVERSAL CITY STUDIOS, INC. ALL RIGHTS RESERVED. LICENSED BY MERCHANDISING CORPORATION OF AMERICA, INC.

OCEAN SOFTWARE LIMITED . 6 CENTRAL STREET . MANCHESTER M2 5NS . TEL: 061 832 6633 . FAX: 061 834 0650

Dennis™

TAKE YOUR BEST SHOT

For over 40 YEARS he's been making us laugh... driving Mr. Wilson crazy! Now you can play the sling-shot hero and join in on all his side splitting pranks. Dennis is his name and mischief is his game! So c'mon...

IT'S TIME TO MESS THINGS UP A LITTLE!!!

ocean®

CBM AMIGA
AMIGA A1200

OCEAN SOFTWARE LIMITED
2 CASTLE STREET · CASTLEFIELD
MANCHESTER · M3 4LZ
TELEPHONE: 061 832 6633
FAX: 061 834 0650

© 1993 Warner Bros.
DENNIS is a trademark of Hank Ketcham Enterprises, Inc.

ECO

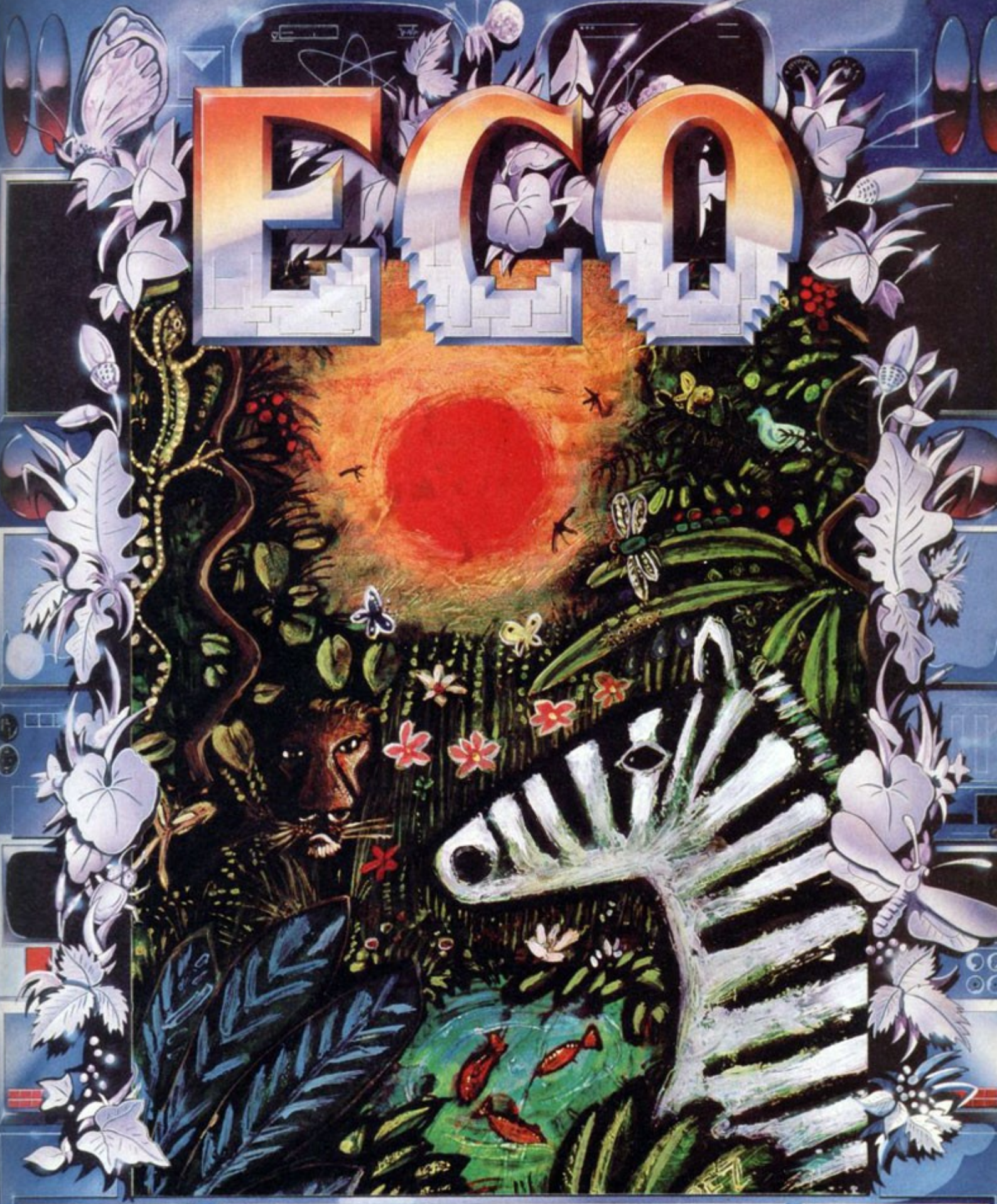

AVAILABLE NOW FOR ATARI ST AND AMIGA AND SOON FOR PC COMPATIBLES

STUNNING 3-D VECTOR SIMULATION OF AN ECOSPHERE – A COMPLETE WORLD WHERE YOU BEGIN AS AN AMOEBA AND EVOLVE (IF YOU POSSESS THE SKILL AND STRATEGY) INTO THE DOMINENT INHABITANT. CONTEND WITH GRAVITY, THE WEATHER, AND FOOD SUPPLY, GROW AND PROCREATE AS YOU GENETICALLY CHANGE THE IMPROVED OFFSPRING.
BUT BEWARE, IN THE NATURAL WORLD YOU CAN BE A PREDATOR OR A TASTY SNACK FOR SOMEONE ELSE.

ECO... A GAME OF SURVIVAL

ATARI ST
£19.95

Ocean House,
6 Central St.,
Manchester,
M2 5NS.

ocean

Telephone
061 832 6633
Telex
669977

AMIGA
£24.95

"A BEAUTIFUL PUZZLE GAME WITH ASTONISHING HIDDEN DEPTHS"
"A good arcade adventure is a joy to play...and there's no shortage of gameplay here. If exploring and shooting's your thing, then there's enough here to keep you happy 'til the cows come home"
THE ONE

ELF

The strangest things happen in fairy tales - but nothing so strange as the experiences you will encounter on your travels as Cornelius the Elf. Your magic ring can cast many spells, increasing in power as you tread deeper into the mystical lands of gooks and goblins. Even the castle guards, low-life beings with the IQ of a cold-steel rivet, are on a get-smart campaign. They may seem a little backward to start with, but these rivet-headed, bover-bullies will soon become cantakerous, tricky-dickies if you let them. Many wierd, villainous creatures and devious puzzles test your game-play technique and your gnostic powers. You can even control some of the background game features, allowing you to get to where you *think* you should be. Numerous secret areas lie deep within the forest where vital clues can help you with your quest, but beware...

YOUR OWN GHOST MAY MATERIALISE TO HAUNT YOU!

OCEAN SOFTWARE LIMITED
6 CENTRAL STREET
MANCHESTER M2 5NS
TEL: 061 832 6633
FAX: 061 834 0650

ocean

ATARI ST & CBM AMIGA

EPIC - A LEGEND BEYOND TIME

From the development team which brought you F29 Retaliator now emerges **EPIC** - a sci-fi extravaganza featuring spectacular graphics and stunning game-play.

ocean

ATARI ST · CBM AMIGA

A legend is born, a supremely advanced one-man starfighter of awesome power and destructive capabilities that, in the right hands will wreak havoc amoungst inter-galactic transgressors - that legend is **EPIC**.

OCEAN SOFTWARE LIMITED · 6 CENTRAL STREET · MANCHESTER · M2 5NS · TEL: 061 832 6633 · FAX: 061 834 0650

"Miss this and you will regret it forever"

"Anyone who has been keeping an eye out for this will not be disappointed, and should await its release with bated breath...Epic is one of the best products I have ever played - the depth of gameplay and graphics are of a truly stunning standard."
GAMES X

EPIC

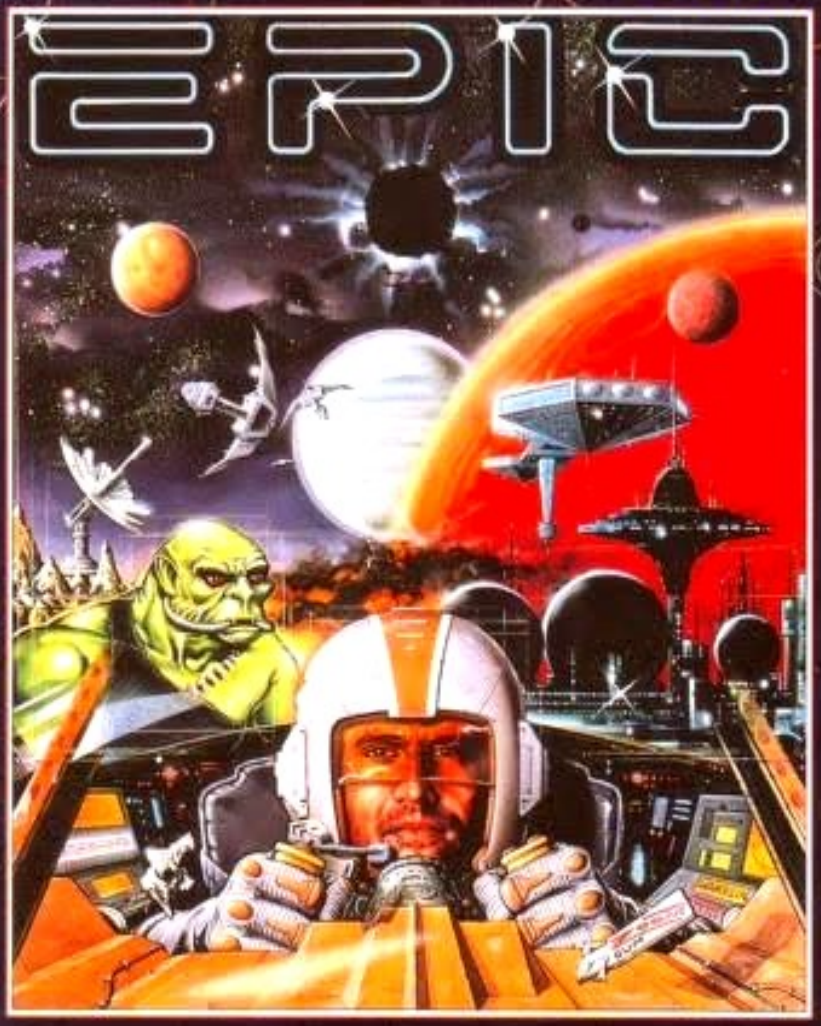

"Fast just isn't the word for this 3D. The image update is blistering!"
ACE

"The game's graphics and presentation are nothing short of stunning, and there's a great wad of playability in there too. Ocean have never had it so good!"
ST ACTION

"The overall feeling you get is one of awe"
ST ACTION

ATARI ST
CBM AMIGA
IBM PC &
COMPATIBLES

ocean

OCEAN SOFTWARE LIMITED
6 CENTRAL STREET . MANCHESTER . M2 5NS . TEL: 061 832 6633 . FAX: 061 834 0650

"Miss this and you will regret it forever"

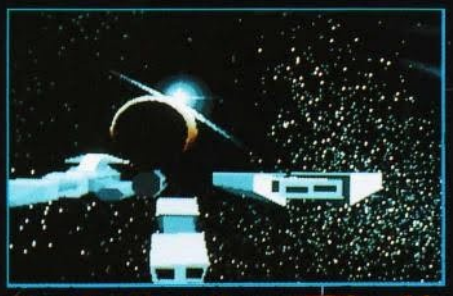

"Fast just isn't the word for this 3D. The image update is blistering."
ACE

"Anyone who has been keeping an eye out for this will not be disappointed, and should await its release with bated breath...Epic is one of the best products I have ever played - the depth of gameplay and graphics are of a truly stunning standard."
GAMES X

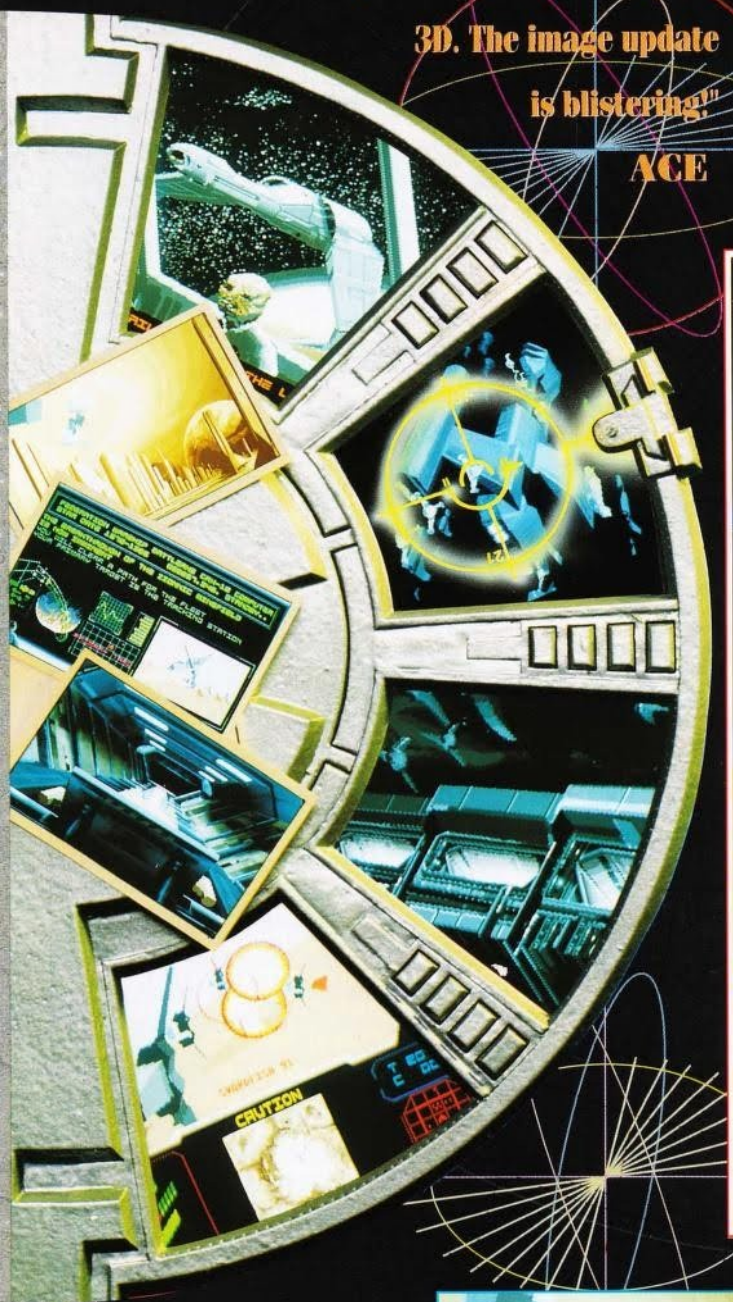

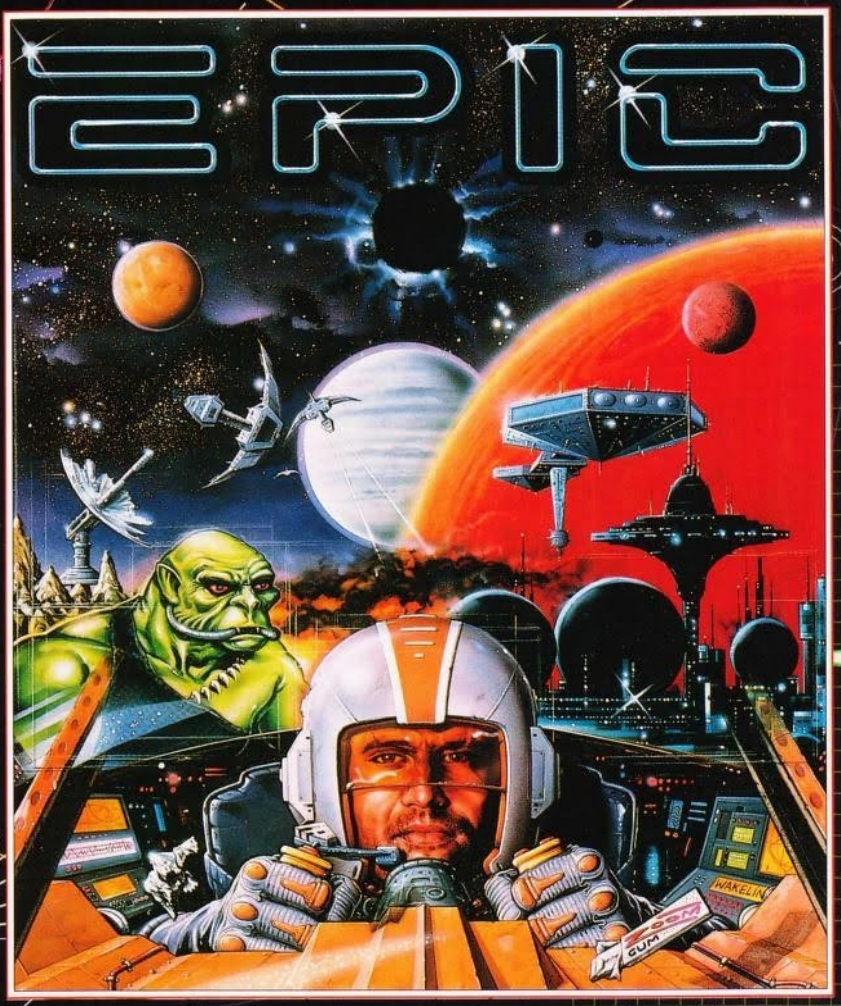

"The overall feeling you get is one of awe"
ST ACTION

"The game's graphics and presentation are nothing short of stunning, and there's a great wad of playability in there too. Ocean have never had it so good!"
ST ACTION

ATARI ST
CBM AMIGA
IBM PC &
COMPATIBLES

ocean®

OCEAN SOFTWARE LIMITED
6 CENTRAL STREET . MANCHESTER . M2 5NS . TEL: 061 832 6633 . FAX: 061 834 0650

EPIC

T.V. SHOTS TAKEN FROM CBM AMIGA FORMAT

EPIC - A LEGEND BEYOND TIME

A legend is born, a supremely advanced one-man starfighter of awesome power and destructive capabilities that, in the right hands will wreak havoc amongst inter-galactic transgressors - that legend is **EPIC**.

ocean®

A 3D 'epic' that reaches a milestone in polygon technology in terms of speed, graphical detail and pure out-and-out playability. A multitude of missions, ranging from devious to manic, take you deep into the heart of this sci-fi conquest of outer space. **EPIC** - a masterpiece of software engineering.

CBM AMIGA

OCEAN SOFTWARE LIMITED • 6 CENTRAL STREET • MANCHESTER • M2 5NS •

A TRULY OLYMPIC

OVER 30 EVENTS!

Featuring ALL
Track and Field
disciplines.
Stunning animation and
breathtaking action!

FREE DATA DISKS!

Even more events
which include:
SWIMMING . DIVING
JUDO . WRESTLING
FENCING . BOXING

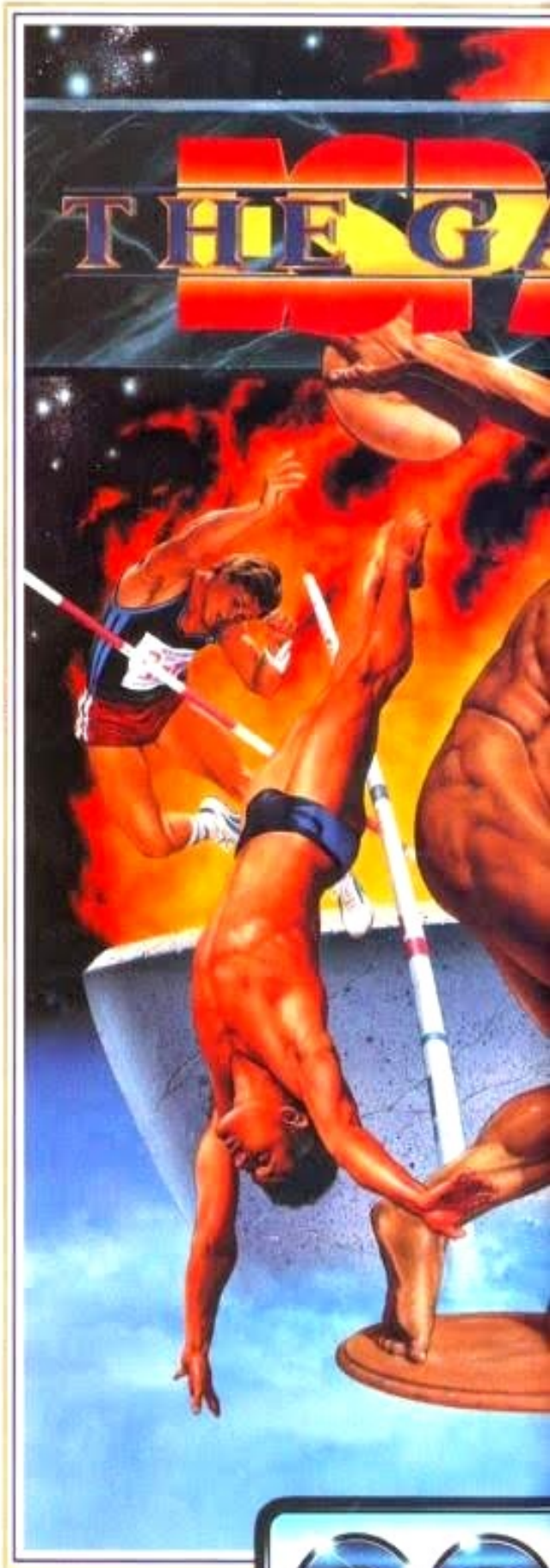

OCEAN SOFTWARE LIMITED
6 CENTRAL STREET · MANCHESTER · M2 5NS
TEL: 061 832 6633 FAX: 061 834 0650

SPORTS SENSATION

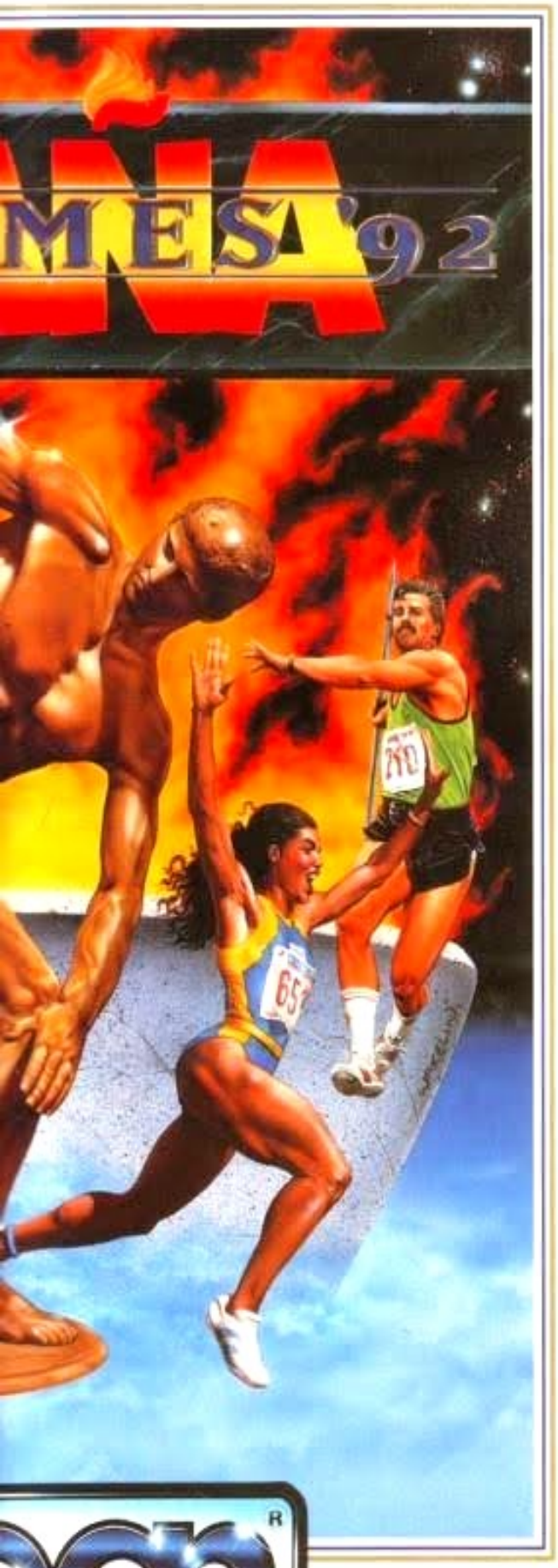

TEAM MANAGEMENT

Put yourself in charge of training your squad for this summer's competition.

HALL OF FAME

Includes the history of the games and the winning contestants' achievements. Compare your team members' performances to those of the all time greats as you attempt to break world records.

AVAILABLE FOR:
ATARI ST · CBM AMIGA · PC & COMPATIBLES

ocean®

Presents

ESPAÑA THE GAMES '92

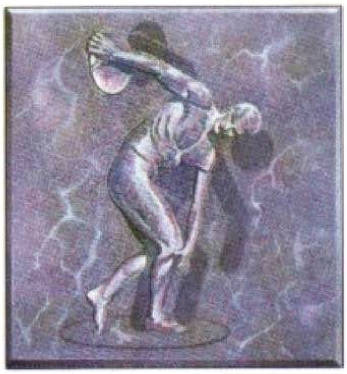

COMPETE WITH THE BEST

A TRULY OLYMPIC SPORTS SENSATION

OVER 30 EVENTS!
Featuring ALL Track and Field disciplines ... stunning animation and breathtaking action!

TWO FREE DATA DISKS!
Even more events which include:
SWIMMING . DIVING
JUDO . WRESTLING
FENCING and BOXING

AVAILABLE EARLY JULY

TEAM MANAGEMENT
Put yourself in charge of training your squad for this summer's competition.

HALL OF FAME
Includes the history of the games and the winning contestants achievements. Compare your team members' performances to those of the all time greats as you attempt to break world records.

The GAME OF GAMES

CBM AMIGA · ATARI ST · CDTV · PC COMPATIBLE

OCEAN SOFTWARE LIMITED · 6 CENTRAL STREET · MANCHESTER · M2 5NS · TEL: 061 832 6633 · FAX: 061 834 0650

NOW ... a soccer simulation that combines realism with fast arcade action!

EUROPEAN CHAMPIONS

COMPETE TO BECOME THE PREMIER TEAM IN EUROPE

AMAZING GAME-PLAY FEATURES:

* **TACTICS** - Select one of the many, easy set up BUILT-IN-TACTICS options or DESIGN YOUR OWN!
* **INTELLIGENT PASSING** - Choose one of three different modes for pixel-perfect passing.
* **ONE TOUCH FOOTBALL** - Build up moves quickly and fluidly. Anyone can look good, and if you are good you'll PLAY LIKE A GENIUS.
* **SPECTACULAR** - Large, SUPERBLY ANIMATED players look as if they're ready to burst out of your screen!
* **REALISTIC** - Variable wind direction , wind speed and pitch conditions that really INFLUENCE THE GAME-PLAY.
* **ACTION REPLAYS** - Select to replay in either GRANDSTAND or TOP-DOWN mode. Featuring FULL VIDEO CONTROLS (rewind, fast forward, freeze frame, slow motion). You can even change the camera angle during a replay to find out what was happening elsewhere on the pitch!

AMIGA

ATARI ST

IBM PC & COMPATIBLES

ocean

OCEAN SOFTWARE LIMITED · 2 CASTLE STREET
CASTLEFIELD · MANCHESTER · M3 4LZ
TEL: 061 832 6633 · FAX: 061 834 0650

NOW ,...a soccer simulation that combines realism with fast arcade action! Check out just some of the many amazing play features:

EUROPEAN CHAMPIONS

COMPETE TO BECOME THE PREMIER TEAM IN EUROPE

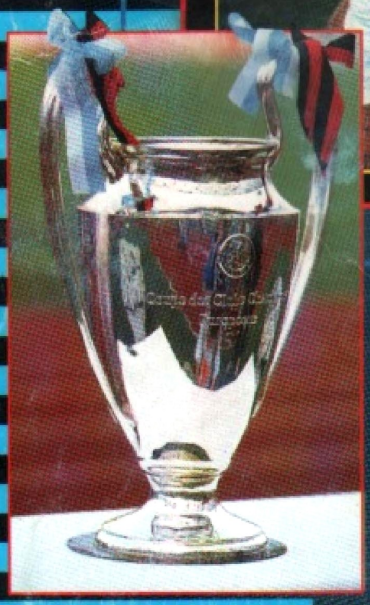

*TWIN VIEWS - Select either FAST-ACTION TOP-DOWN or the realistic GRANDSTAND VIEW. Just hit the key and the switch is made - the game doesn't stop for a moment!

*TACTICS - Select one of the many, easy set up BUILT-IN-TACTICS options or DESIGN YOUR OWN!

*INTELLIGENT PASSING - Choose one of three different modes for pixel-perfect passing.

*ONE TOUCH FOOTBALL - Build up moves quickly and fluidly. Anyone can look good, and if you are good you'll PLAY LIKE A GENIUS.

*SPECTACULAR - Large, SUPERBLY ANIMATED players look as if they're ready to burst out of your screen!

*REALISTIC - Variable wind direction , wind speed and pitch conditions that really INFLUENCE THE GAME-PLAY.

*ACTION REPLAYS - Select to replay in either GRANDSTAND or TOP-DOWN mode. Featuring FULL VIDEO CONTROLS (rewind, fast forward, freeze frame, slow motion). You can even change the camera angle during a replay to find out what was happening elsewhere on the pitch!

AMIGA, ATARI ST, PC & COMPATIBLES

ocean®

OCEAN SOFTWARE LIMITED · 2 CASTLE STREET · CASTLEFIELD · MANCHESTER · M3 4LZ · TEL: 061 832 6633. FAX: 061 834 0650

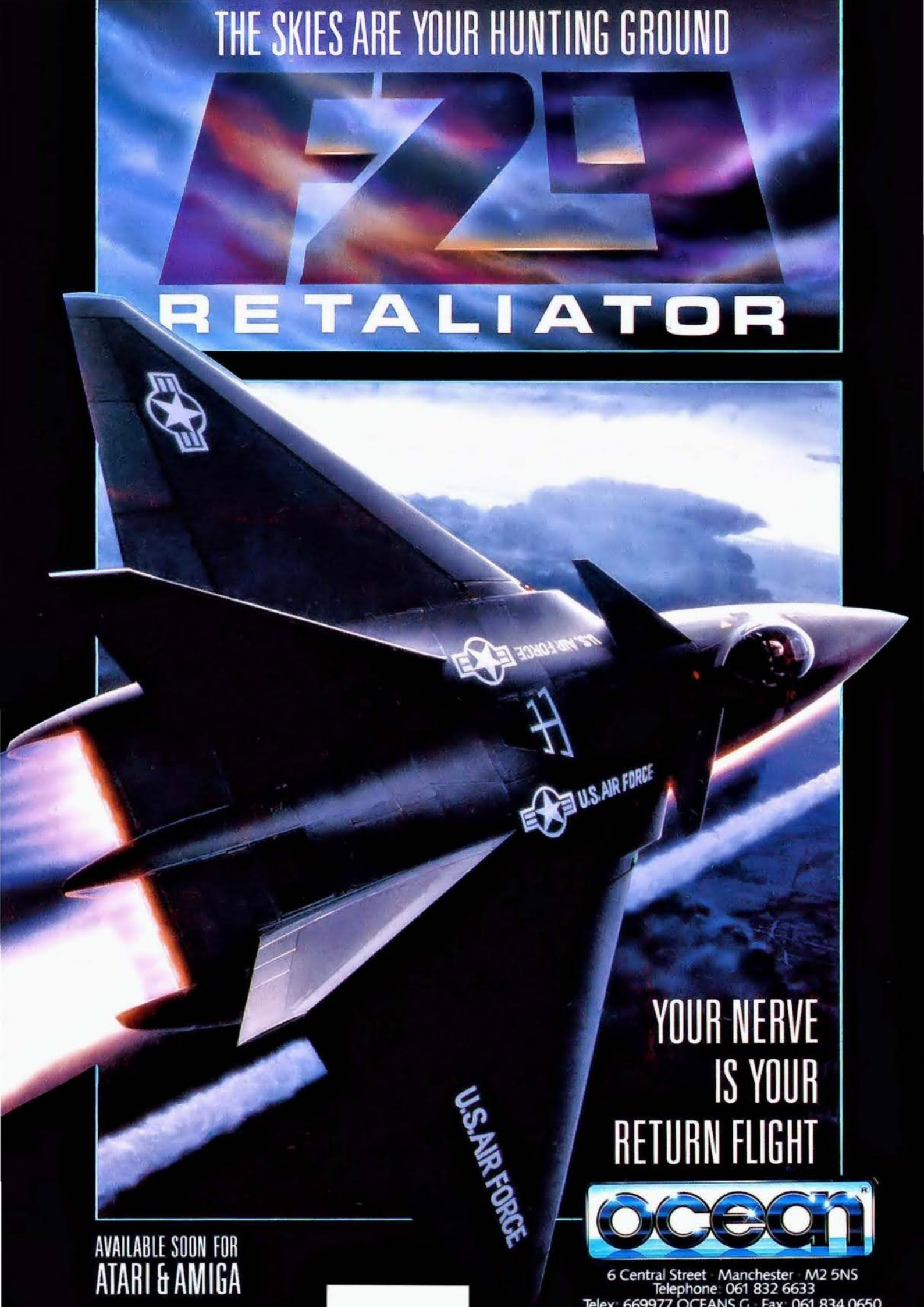
THE SKIES ARE YOUR HUNTING GROUND
F29
RETALIATOR
U.S.AIR FORCE
U.S.AIR FORCE
YOUR NERVE
IS YOUR
RETURN FLIGHT
AVAILABLE SOON FOR
ATARI & AMIGA
ocean
6 Central Street · Manchester · M2 5NS
Telephone: 061 832 6633
Telex: 669977 OCEANS G · Fax: 061 834 0650

THE SKIES ARE YOUR HUNTING GROUND

F29 RETALIATOR

C+VG HIT!

"Astounding just to look at, with the fastest, smoothest, most detailed and realistic 3D graphics seen . . . but it's the sheer depth that makes F29 the best combat/ flight simulation I've seen. The wealth of missions is incredible . . . giving enormous lasting appeal . . ." C & VG 97%.

ZERO HERO

"Think of what you get in Falcon and double it . . . brilliant action and a scenario depth that'll leave you gasping in awe; there are 99 different missions . . . Retaliator is even better than Falcon, and it's certainly much bigger . . . A brand new, and rather brilliant fighter/ bomber simulation." Zero 94%.

GOLD MEDAL AWARD

"Utterly mouth-watering graphics and an amazing depth of play . . . the best flight simulation I have ever seen (and there's nothing on the visible horizon that looks set to come close). It's not a simulation, it's an experience . . . Ocean's first flight sim in the best out!" Zzap 97%.

YOUR NERVE IS YOUR RETURN FLIGHT

ocean

ATARI & AMIGA

6 Central Street · Manchester · M2 5NS
Telephone: 061 832 6633
Telex: 669977 OCEANS G · Fax: 061 834 0650

THE SKIES ARE YOUR HUNTING GROUND

F29 RETALIATOR

C+VG HIT!

"Astounding just to look at, with the fastest, smoothest, most detailed and realistic 3D graphics seen yet. It's the sheer depth that makes F29 the best combat flight simulation I've seen. The wealth of missions is incredible giving enormous lasting appeal." C&VG 97%

ZERO HERO

"Think of what you get in Falcon and double it ... brilliant action and a scenario depth that'll leave you gasping for more. There are 99 different missions ... Retaliator is even better than Falcon, and it's certainly much bigger ... A great new, and rather brilliant fighter/bomber simulation." Zero 94%

"Utterly mouth-watering graphics and an amazing depth of play ... the best flight simulation I have ever seen (and there's nothing on the visible horizon that looks set to prime close). It's not a simulation, it's an experience ... Ocean's first flight sim is the best yet!" Zzap 97%

YOUR NERVE IS THE RETURN FLIGHT

ATARI & AMIGA

ocean

Ocean Software Limited · 6 Central Street · Manchester M2 5NS · Telephone: 061 832 6633 · Fax: 061 834 0650 · Telex: 669977 OCEANS G

THE F.A. PREMIER LEAGUE FOOTBALL

CU AMIGA
IBM PC & COMPATIBLES

PROMOTE YOURSELF TO THE PREMIER LEAGUE

TWIN VIEWS-Overhead and Grandstand.

TACTICS-More comprehensive than any other soccer simulation - you can even design your own.

ONE TOUCH FOOTBALL-For fast, fluid, flowing football.

SPECTACULAR-Large, superbly animated players.

AUTHENTIC-All 22 Premier League clubs and their strips.

REALISTIC-Wind and pitch conditions that truly influence gameplay.

ONE OR TWO PLAYER-Play against the computer, play against a friend or join forces with your friend against the computer. Each team may be "managed" by a different player.

Ocean Software Limited
2 Castle St
Castlefield
Manchester
M3 4LZ
Tel 061 832 6633
Fax 061 834 0650

© 1993 OCEAN SOFTWARE LIMITED

ocean®

PROMOTE YOURSELF TO THE PREMIER LEAGUE

THE F.A. PREMIER LEAGUE

FOOTBALL

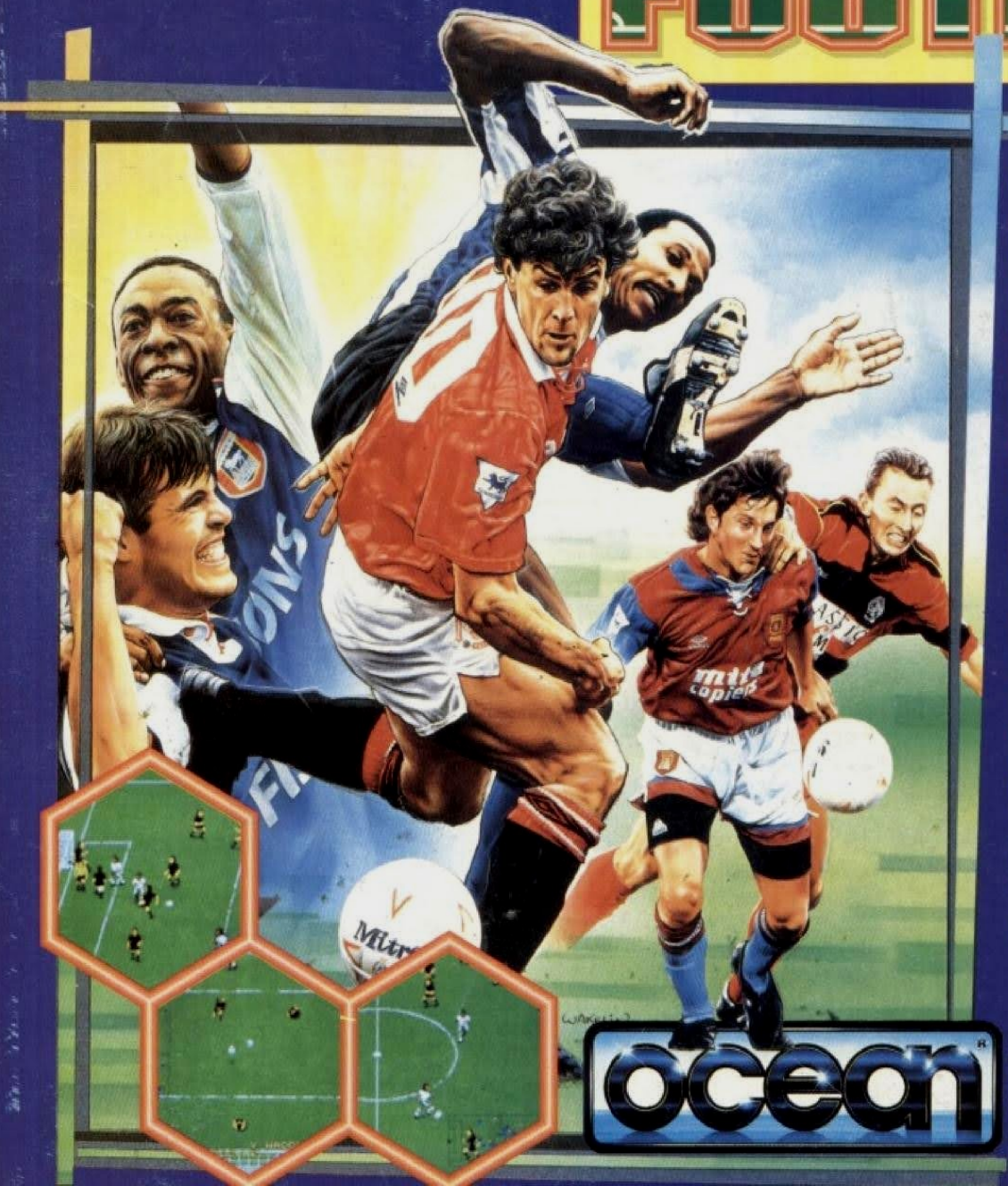

TWIN VIEWS - Overhead and Grandstand.

TACTICS - More comprehensive than any other soccer simulation - you can even design your own.

ONE TOUCH FOOTBALL - For fast, fluid, flowing football.

SPECTACULAR - Large, superbly animated players.

AUTHENTIC - All 22 Premier League clubs and their strips.

REALISTIC - Wind and pitch conditions that truly influence gameplay.

ONE OR TWO PLAYER - Play against the computer, play against a friend or join forces with your friend against the compufer. Each team may be "managed" by a different player.

ocean

Ocean Software Limited · 2 Castle Street
Castlefield · Manchester · M3 4LZ
Tel: 061 832 6633
Fax: 061 834 0650

© 1993 OCEAN SOFTWARE LIMITED

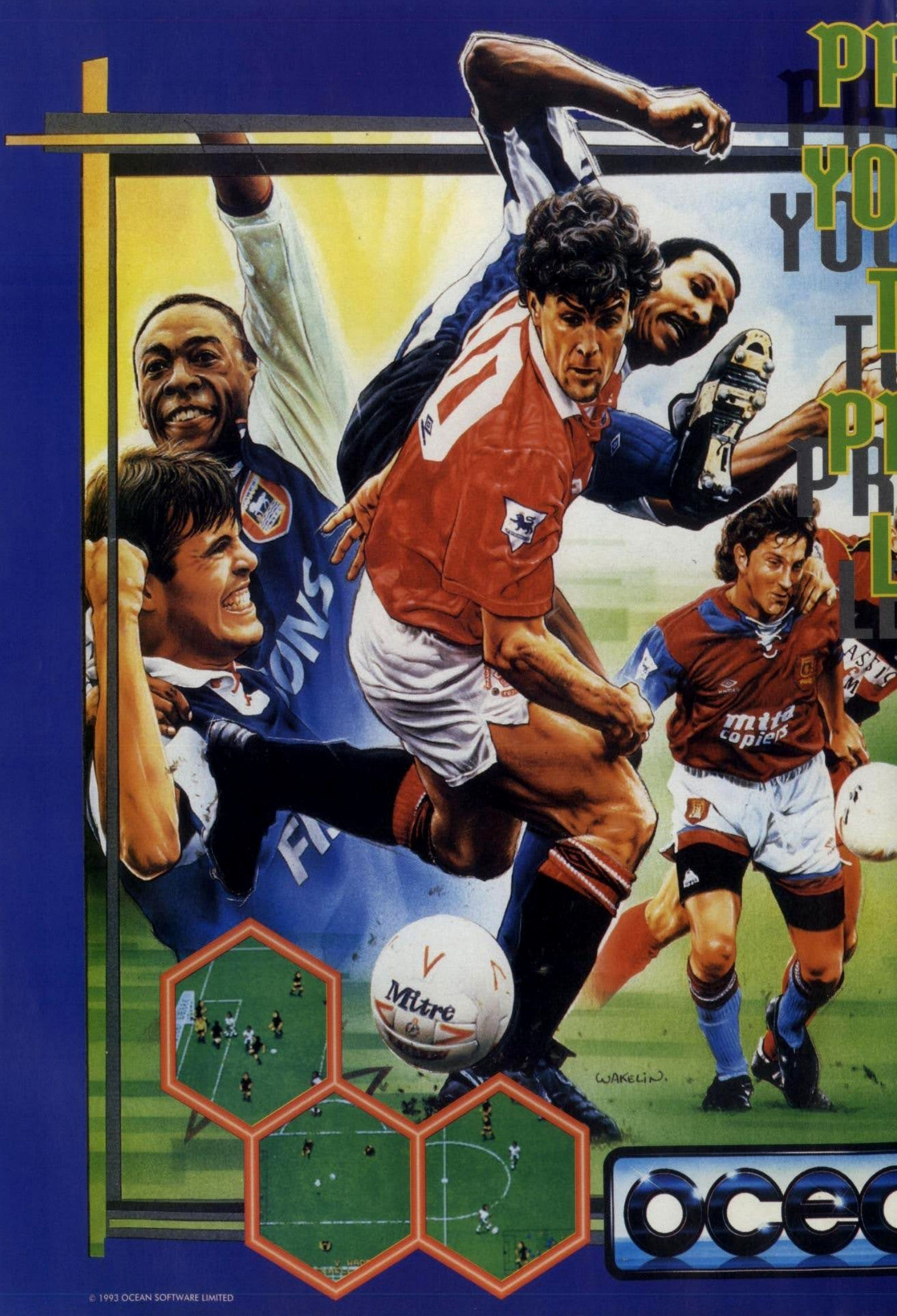

© 1993 OCEAN SOFTWARE LIMITED

ROMOTE URSELF O THE REMIER EAGUE

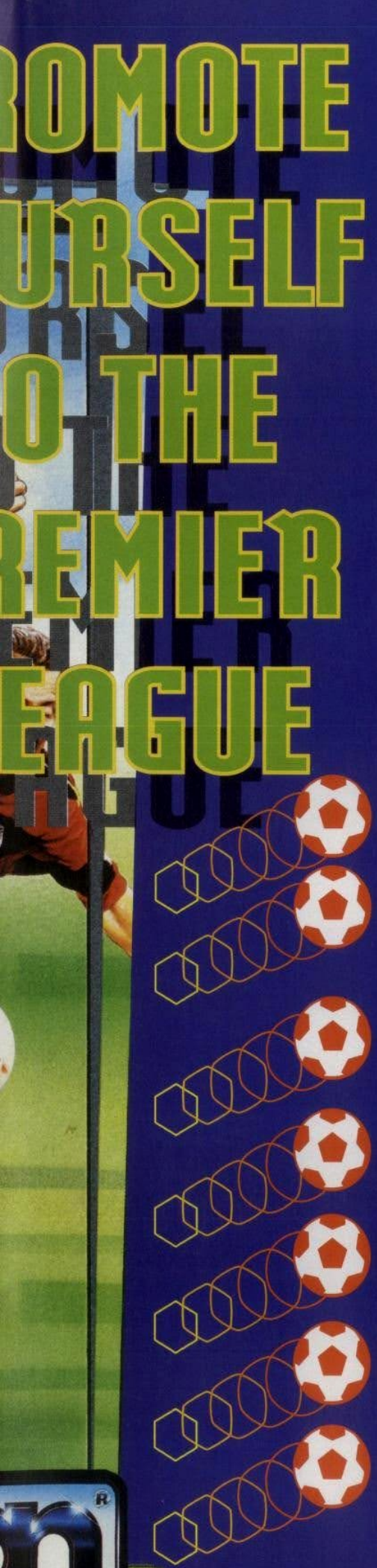

THE F.A. PREMIER LEAGUE FOOTBALL

TWIN VIEWS - Overhead and Grandstand.

TACTICS - More comprehensive than any other soccer simulation - you can even design your own.

ONE TOUCH FOOTBALL - For fast, fluid, flowing football.

SPECTACULAR - Large, superbly animated players.

AUTHENTIC - All 22 Premier League clubs and their strips.

REALISTIC - Wind and pitch conditions that truly influence gameplay.

ONE OR TWO PLAYER - Play against the computer, play against a friend or join forces with your friend against the computer. Each team may be "managed" by a different player.

Ocean Software Limited, 2 Castle St,
Castlefield, Manchester, M3 4LZ.
Tel 061 832 6633
Fax 061 834 0650

© 1991 TRI-STAR PICTURES, INC. ALL RIGHTS RESERVED.
HOOK™ AND ASSOCIATED CHARACTER NAMES ARE TRADEMARKS OF TRI-STAR PICTURES, INC.

Hook™

THE MAGICAL SPIRIT OF SPIELBERG ILLUMINATES YOUR MICRO

PETER PAN has now grown up, and is far away from **NEVERLAND**, but his old enemy **CAPTAIN HOOK** has not forgotten and schemes his revenge. Kidnapping Peter's children, he lures our hero back to the Island of *PIRATES* and *"LOST BOYS"* for a final confrontation.

With the help of **TINKERBELL** the faithful fairy, you take on the role of *PETER* in this magic adventure fraught with danger and excitement.

ALSO AVAILABLE FOR Nintendo

ocean®

OCEAN SOFTWARE LIMITED
6 CENTRAL STREET · MANCHESTER · M2 5NS
TEL: 061 832 6633 · FAX: 061 834 0650

© & TM 1991 TRI-STAR PICTURES, INC. ALL RIGHTS RESERVED. HOOK™ AND ASSOCIATED CHARACTER NAMES ARE TRADEMARKS OF TRI-STAR PICTURES, INC.
NINTENDO®, GAMEBOY™, NINTENDO ENTERTAINMENT SYSTEM® AND THE NINTENDO PRODUCT SEALS AND OTHER MARKS DESIGNATED AS TM ARE TRADEMARKS OF NINTENDO.

Hook™

PETER PAN has now grown up, far away from NEVERLAND, but his old enemy CAPTAIN HOOK has not forgotten and schemes his revenge.

Kidnapping Peter's children, he lures our hero back to the Island of PIRATES and "LOST BOYS" for a final confrontation.

With the help of TINKERBELL the faithful fairy, you take on the role of PETER in this magic adventure fraught with danger and excitement.

ocean®

ATARI ST
CBM AMIGA
IBM PC &
COMPATIBLES

© 1991 TRI-STAR PICTURES, INC.
ALL RIGHTS RESERVED.
HOOK™ AND ASSOCIATED CHARACTER NAMES ARE TRADEMARKS OF TRI-STAR PICTURES, INC.

OCEAN · SETWAY · [illegible] · 6 CENTRAL · [illegible] · MANCHESTER · M2 [illegible]

Hook

THE MAGICAL SPIRIT OF SPIELBERG ILLUMINATES YOUR MICRO

PETER PAN has now grown up, and is far away from ***NEVERLAND,*** but his old enemy ***CAPTAIN HOOK*** has not forgotten and schemes his revenge.

Kidnapping Peter's children, he lures our hero back to the Island of *PIRATES* and *"LOST BOYS"* for a final confrontation.

With the help of ***TINKERBELL*** the faithful fairy, you take on the role of *PETER* in this magic adventure fraught with danger and excitement.

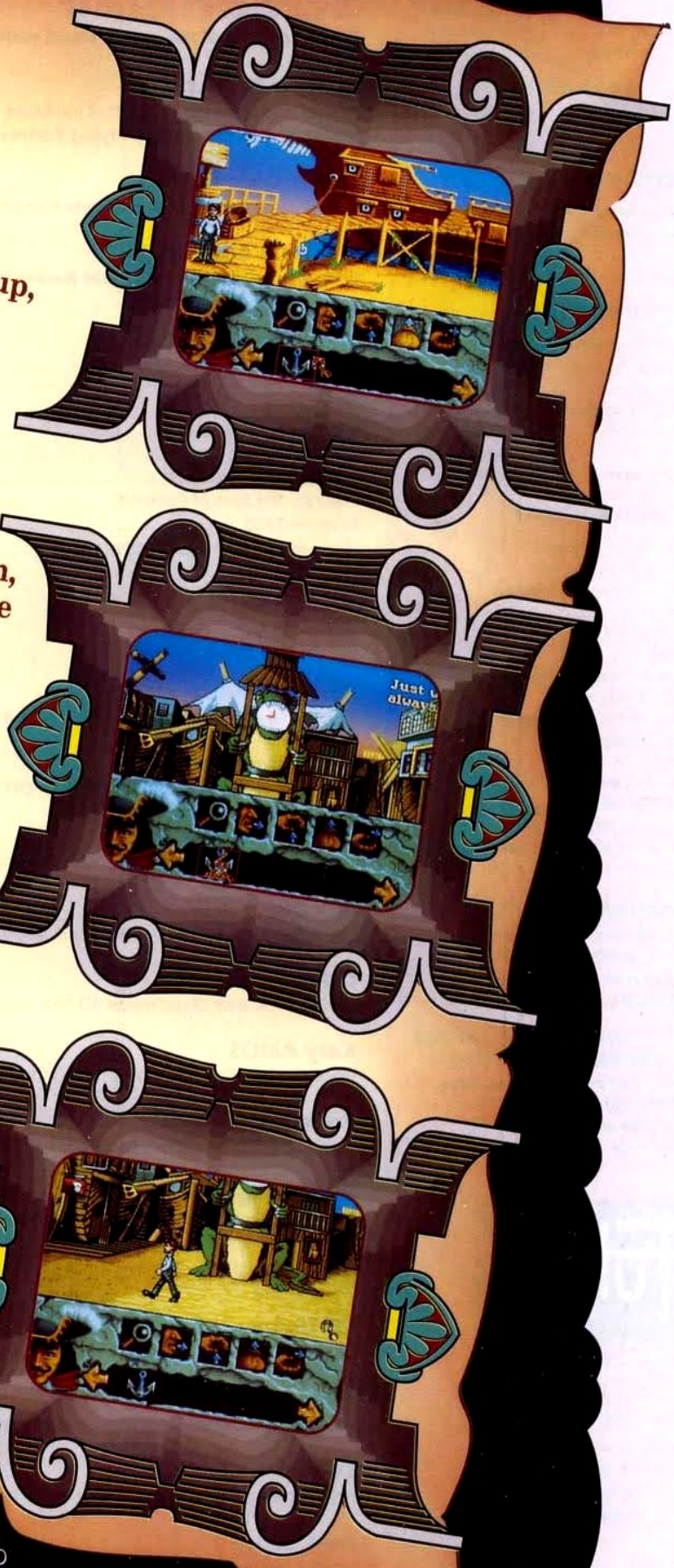

ALSO AVAILABLE FOR

Nintendo®

OCEAN SOFTWARE LIMITED
6 CENTRAL STREET · MANCHESTER · M2 5NS
TEL: 061 832 6633 · FAX: 061 834 0650

Shy.
Sensitive.
Law-abiding.
Polite.
Respectful.

BRUCE WILLIS

HUDSON HAWK

...I don't think s

Now...
steal in on the game.

ocean®

© 1991 TRI-STAR PICTURES, IN
ALL RIGHTS RESERVED

OCEAN SOFTWARE LIMITED . 6 CENTRAL STREET . MANCHESTER M2 5NS . TEL: 061 832 6633 . FAX: 061 834 0650

20/20 VISION PRESENTS
HUDSON HAWK
THE MOVIE
AVAILABLE FROM
YOUR LOCAL
VIDEO RENTAL STORE

Shy.
Sensitive.
Law-abiding.
Polite.
Respectful.

BRUCE WILLIS
HUDSON HAWK

...I don't think so.

Now
steal in on the game...

"Sheer, unadulterated addiction...which is guaranteed to last a lifetime...infuriatingly addictive game-play... grab onto it with both hands"
ACE

"Excellent graphics move well... the comic animation will raise a smile from even the most hardened hearts."
ST ACTION

ocean®

© 1991 TRI-STAR PICTURES, INC.
ALL RIGHTS RESERVED

OCEAN SOFTWARE LIMITED . 6 CENTRAL STREET . MANCHESTER M2 5NS . TEL: 061 832 6633 . FAX: 061 834 0650

COMING SOON:
The hottest round
you ever played.

PLAY "THE GREATEST GAME IN THE WORLD"

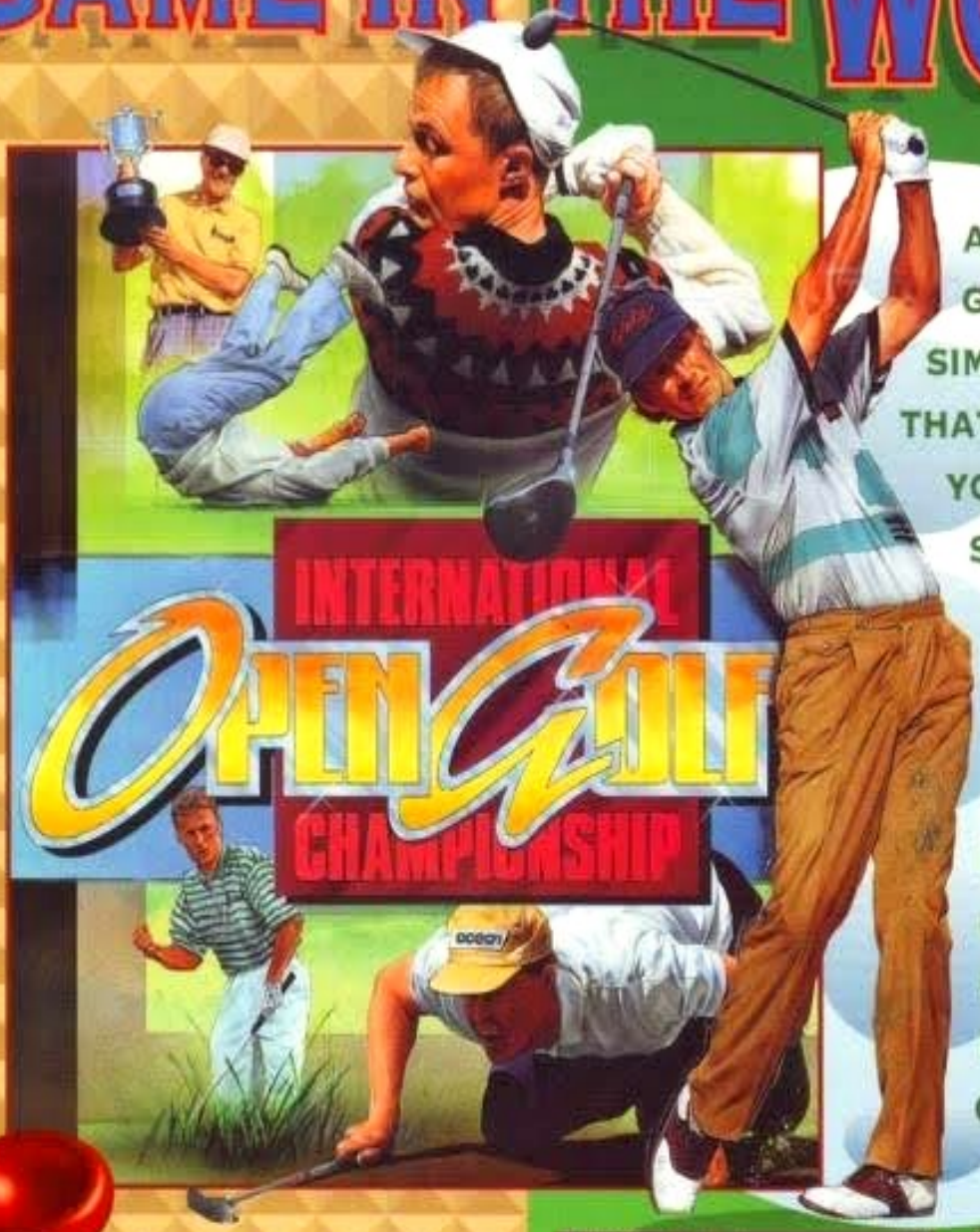

A GOLF SIMULATION THAT WILL WEDGE YOU INTO YOUR SEAT FOR HOUR AFTER HOUR AS YOU ENJOY THE FINESSE OF THE GAMEPLAY, THE BREATHTAKING GRAPHICS AND AN EXHILARATING ROUND OF GOLF.

INTERNATIONAL OPEN GOLF CHAMPIONSHIP EMPLOYS FEATURES THAT ENHANCE THE GAMEPLAY LIKE NO OTHER GOLF SIMULATION. THE ONLY THING BETWEEN A BOGIE AND A BIRDIE IS YOUR ABILITY. REPLAY YOUR SHOTS FROM VARIOUS ANGLES TO CHECK YOUR TECHNIQUE. SELECT TO PLAY SOLO, OR WITH FRIENDS, FROM SEVERAL TYPES OF COMPETITION INCLUDING SKINS WHERE YOU CAN PLAY FOR A SUM OF MONEY FOR EACH HOLE. SELECT YOUR CLUB, ADDRESS THE TEE AND STRIKE OFF DOWN THE FAIRWAY FOR A ROUND LIKE YOU'VE NEVER PLAYED BEFORE.

AVAILABLE FOR

CBM AMIGA

IBM PC

ocean®

IN ASSOCIATION WITH

Pringle OF SCOTLAND

OCEAN SOFTWARE LIMITED · 2 CASTLE STREET · CASTLEFIELD · MANCHESTER · M3 4LZ · TEL: 061 832 6633 · FAX: 061 834 0650

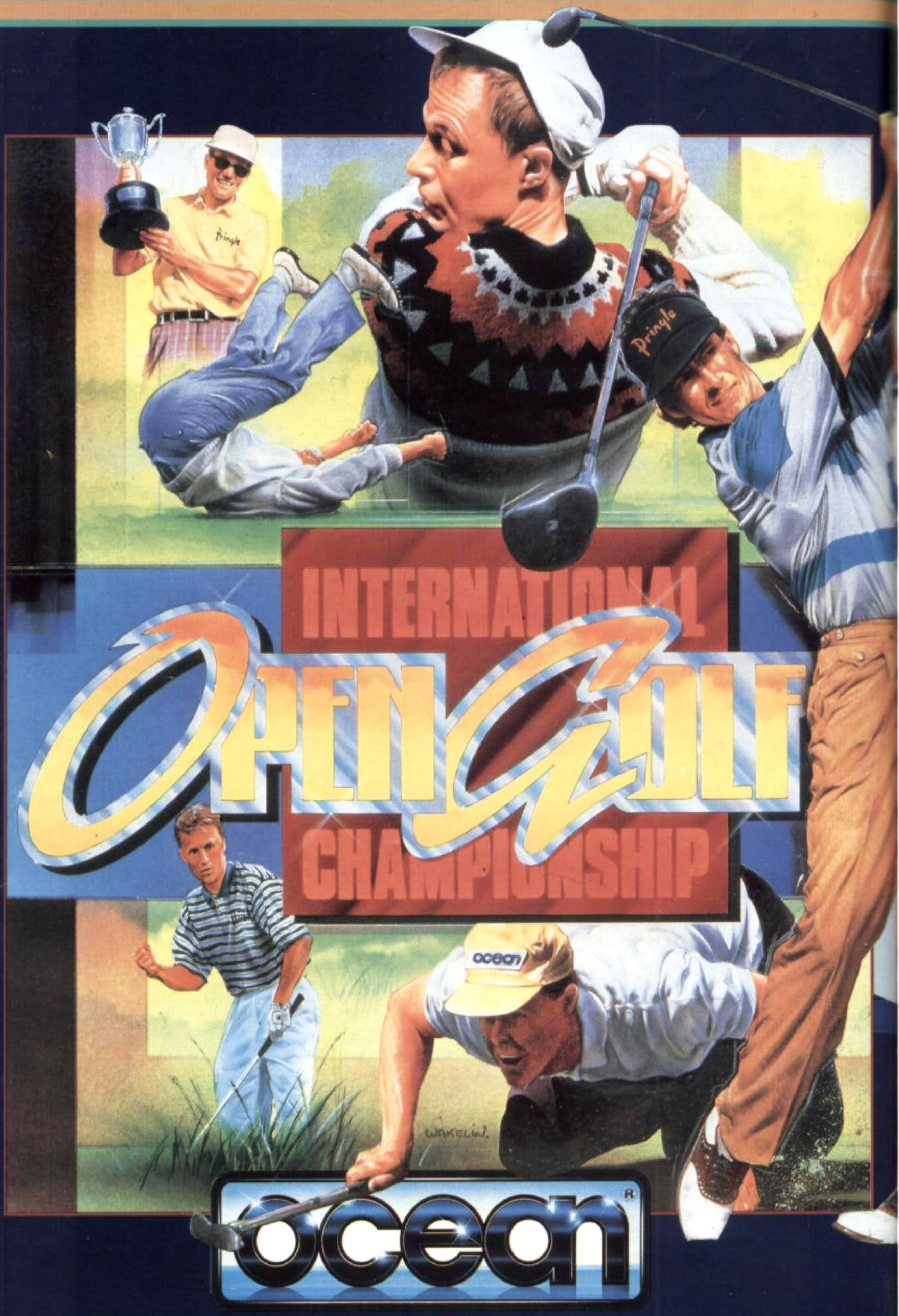

OCEAN SOFTWARE LIMITED · 2 CASTLE STREET · CASTLEFIELD

PLAY "THE GREATEST GAME IN THE WORLD"

A GOLF SIMULATION THAT WILL WEDGE YOU INTO YOUR SEAT FOR HOUR AFTER HOUR AS YOU ENJOY THE FINESSE OF THE GAMEPLAY, THE BREATHTAKING GRAPHICS AND AN EXHILARATING ROUND OF GOLF.

INTERNATIONAL OPEN GOLF CHAMPIONSHIP EMPLOYS FEATURES THAT ENHANCE THE GAMEPLAY LIKE NO OTHER GOLF SIMULATION. THE ONLY THING BETWEEN A BOGIE AND A BIRDIE IS YOUR ABILITY.

REPLAY YOUR SHOTS FROM VARIOUS ANGLES TO CHECK YOUR TECHNIQUE.

SELECT TO PLAY SOLO, OR WITH FRIENDS, FROM SEVERAL TYPES OF COMPETITION INCLUDING SKINS WHERE YOU CAN PLAY FOR A SUM OF MONEY FOR EACH HOLE. SELECT YOUR CLUB, ADDRESS THE TEE AND STRIKE OFF DOWN THE FAIRWAY FOR A ROUND LIKE YOU'VE NEVER PLAYED BEFORE.

AVAILABLE FOR

CBM AMIGA

IBM PC

ocean®

IN ASSOCIATION WITH Pringle OF SCOTLAND

D MANCHESTER · M3 4LZ · TEL: 061 832 6633 · FAX: 061 834 0650

THE MIGHTY LEGEND

Ivanhoe

Enter a mediaeval era in a mystical world where Ivanhoe, our chivalrous hero, pursues a perilous quest ... a quest from which most mortals would run ... an adventure which most men would fear! Strap on your armour, take up your sword and brace yourself to face the magical powers of the most evil of wizards, the plunderous pirates, the most awesome of dragons and a host of hideous 'beings' in this land of legends.

Superb animation, by the cartoonist whose brush gave us the Asterix movie, and beautifully executed graphics create a visual impact as yet unseen in the media of interactive entertainment. Ivanhoe – Fight for your life ... and legend!

ATARI ST
£19.99

ocean®

AMIGA
£24.99

Ocean Software Limited · 6 Central Street · Manchester · M2 5NS · Telephone: 061 832 6633 · Telex: 669977 OCEANS G · Fax: 061 834 0650

WHEN THE STREET JUST AIN'T TOUGH ENOUGH...

GO PLAY IN THE PARK

IF IT'S NOT JURASSIC PARK IT'S EXTINCT

JURASSIC PARK GAMEPLAY HELPLINE

PLEASE OBTAIN PERMISSION TO CALL FROM THE PERSON WHO PAYS THE BILL

CALL: 0839 654154

AVAILABLE IN THE UK ONLY

ocean

PC COMPATIBLES
CBM AMIGA
GAME BOY
SUPER NINTENDO ENTERTAINMENT SYSTEM
Nintendo ENTERTAINMENT SYSTEM

OCEAN SOFTWARE LIMITED · 2 CASTLE STREET · CASTLEFIELD · MANCHESTER · M3 4LZ · TELEPHONE: 061 832 6633 · FAX: 061 834 0650

WHEN THE STREET JUST AIN'T TOUGH ENOUGH...
GO PLAY IN THE PARK
JP
TM

IF IT'S NOT JURASSIC PARK IT'S EXTINCT

ocean®

CBM AMIGA
PC COMPATIBLES

SUPER NINTENDO ENTERTAINMENT SYSTEM
Nintendo ENTERTAINMENT SYSTEM
GAME BOY

OCEAN SOFTWARE LIMITED . 2 CASTLE STREET . CASTLEFIELD . MANCHESTER . M3 4LZ TELEPHONE: 061 832 6633 . FAX: 061 834 0650

JURASSIC PARK
JURASSIC PARK GAMEPLAY HELPLINE
CALL: 0839 654154
PC COMPATIBLES COMMODORE AMIGA
GAME BOY
SUPER NINTENDO ENTERTAINMENT SYSTEM
Nintendo ENTERTAINMENT SYSTEM
OCEAN SOFTWARE LIMITED · 2 CASTLE STREET · CASTLEFIELD · MANC

WHEN THE STREET JUST AIN'T TOUGH ENOUGH...

JURASSIC PARK™

TM & © 1992 UNIVERSAL CITY STUDIOS, INC. & AMBLIN ENTERTAINMENT, INC.

GO PLAY IN THE PARK

IF IT'S NOT JURASSIC PARK IT'S EXTINCT

R · M3 4LZ · TELEPHONE: 061 832 6633 · FAX: 061 834 0650

IF THE STREET JUST AINT TOUGH ENOUGH TRY...

PLAYING IN THE PARK

IF IT'S NOT JURASSIC PARK IT'S EXTINCT

CBM AMIGA
PC COMPATIBLES
GAME BOY

ocean

SUPER NINTENDO ENTERTAINMENT SYSTEM

Nintendo ENTERTAINMENT SYSTEM

OCEAN SOFTWARE LIMITED . 2 CASTLE STREET . CASTLEFIELD . MANCHESTER . M3 4LZ TELEPHONE: 061 832 6633 . FAX: 061 834 0650

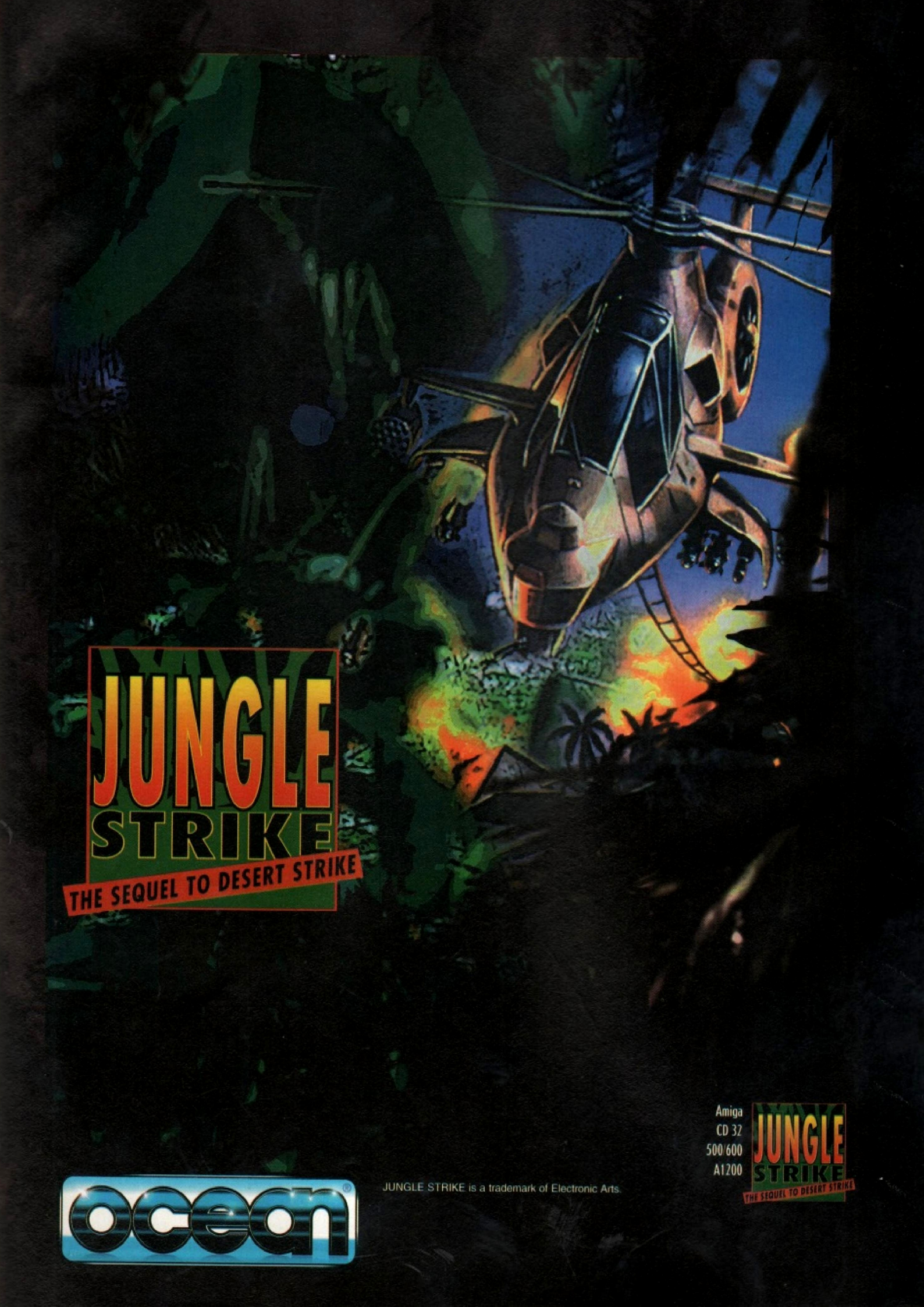

Amiga
CD 32
500/600
A1200

JUNGLE STRIKE
THE SEQUEL TO DESERT STRIKE

ocean

JUNGLE STRIKE is a trademark of Electronic Arts.

THE JUN-
GLE
IS NO
JUNGLE
STRIKE
THE SEQUEL TO DESERT STRIKE
HIDING PLACE for WIMPS
Amiga
CD 32
500/600
A1200
JUNGLE
STRIKE
ocean
JUNGLE STRIKE is a trademark of Electronic Arts.
OCEAN SOFTWARE LIMITED . 2 CASTLE STREET
CASTLEFIELD . MANCHESTER . M3 4LZ
TELEPHONE: 061 832 6633 . FAX: 061 834 0650

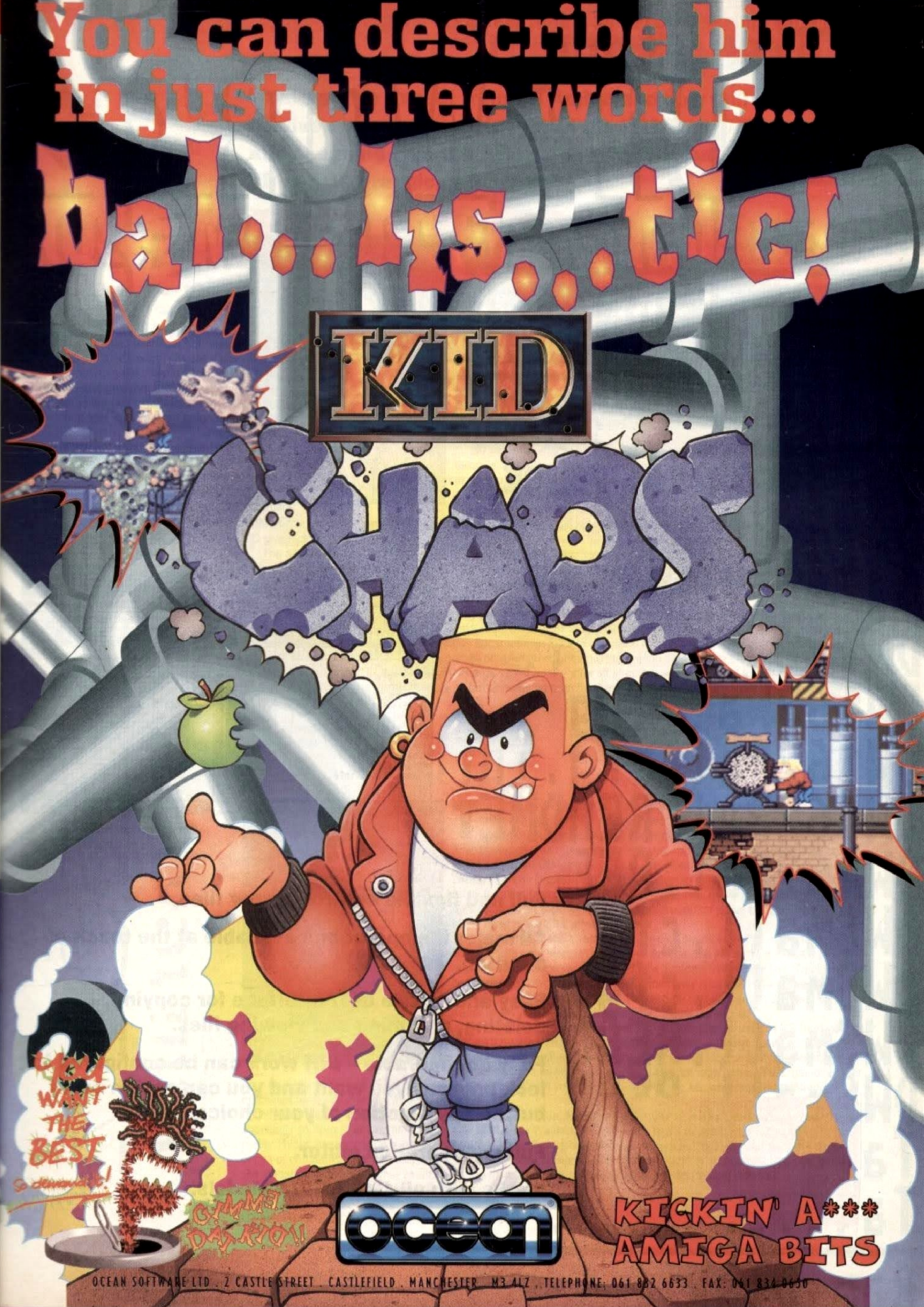
You can describe him in just three words...
bal...lis...tic!
KID
CHAOS
YOU WANT THE BEST
GIMME DAT RIO!!
ocean
KICKIN' A*** AMIGA BITS
OCEAN SOFTWARE LTD . 2 CASTLE STREET . CASTLEFIELD . MANCHESTER M3 4LZ . TELEPHONE: 061 832 6633 . FAX: 061 834 0650

KID CHAOS

"Kid Chaos is lightning fast, with an impressive number of enemies a thumping good soundtrack + an excellent range of sound effects. A heck of an achievement"

87% THE ONE AMIGA

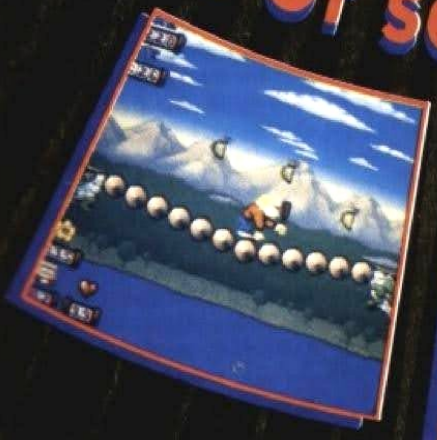

Available for your **Amiga** and **Amiga CD 32**

ocean

OCEAN SOFTWARE LTD · 2 CASTLE STREET · CASTLEFIELD · MANCHESTER · M3 4LZ · TEL: 061 832 6633 · FAX: 061 834 0650

WE'RE FIT, WE'RE ALIVE, BUT...

LOST PATROL

"Polished until it sparkles, The Lost Patrol features animated screens the like of which we've never seen before"
The Games Machine

WE'RE NOT BACK HOME

AMIGA

ocean

ATARI ST

Ocean Software Limited · 6 Central Street · Manchester · M2 5NS
Telephone: 061 832 6633 · Telex: 669977 OCEANS G · Fax: 061 834 0650

WE'RE FIT, WE'RE ALIVE, BUT WE'RE NOT BACK HOME

LOST PATROL

"Polished until it sparkles, The Lost Patrol features animated screens the like of which we've never seen before"
The Games Machine

1965 JUNE

We were glad to be going home—seven survivors all looking forward to a real cup of coffee, a piece of mom's apple pie, and then it happened—our chopper took a hit, our pilot managed a crash landing—but he won't be flying again.

Monday
Tuesday
Wednesday
Thursday
Friday
Saturday

"I Love Lucy" again

We've been foot-slogging a wild, flat trail but it's slow, dangerous curves are flanked by impenetrable bush. I know Charlie knows we're here—maybe not—that's just one thing that helps our insomnia—that and the psycho in my squad—I gotta figure out before the morale factor becomes our worst enemy.

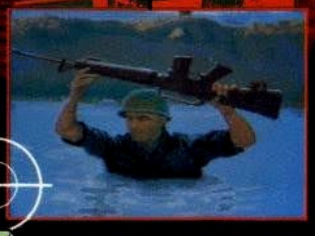

ocean

AMIGA
ATARI ST

"LETHAL WEAPON", CHARACTERS, NAMES AND ALL RELATED INDICIA ARE TRADEMARKS OF WARNER BROS. INC. © 1992

OCEAN SOFTWARE LIMITED . 2 CASTLE STREET . CASTLEFIELD . MANCHESTER . M3 4LZ
TELEPHONE: 061 832 6633 . FAX: 061 834 0650

LETHAL

COMMODORE
ATARI ST
AMIGA
IBM PC &
COMPATIBLES

WEAPON

TWO COPS - BOTH LETHAL

A multi-level shoot 'em up based on aspects of all three LETHAL WEAPON movies. You can choose to be either one of the two high fire-power cops... each having his individual strengths - and weaknesses! There are many missions to complete including the rescue of a kidnapped girl, the pursuit and arrest of drugs runners, finding and arresting a police murderer, plus many more. You choose the level to suit your objectives within the game-play.

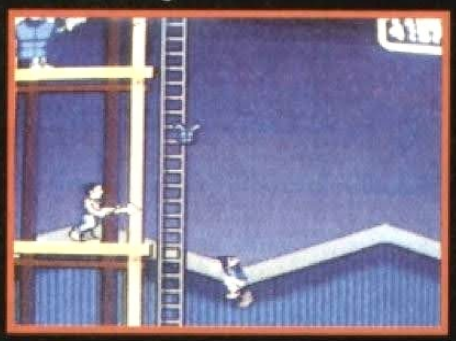

IT'S MEAN, FAST AND... LETHAL!

LETHAL WEAPON, LETHAL WEAPON 2 , and LETHAL WEAPON 3 names, characters and all related indicia are trademarks of Warner Bros. Inc. TM & © 1992 Warner Bros. Inc. All Rights Reserved.

ocean®

OCEAN SOFTWARE LTD . 2 CASTLE STREET, CASTLEFIELD, MANCHESTER M3 4LZ.

LETHAL WEAPON

TWO COPS - BOTH LETHAL

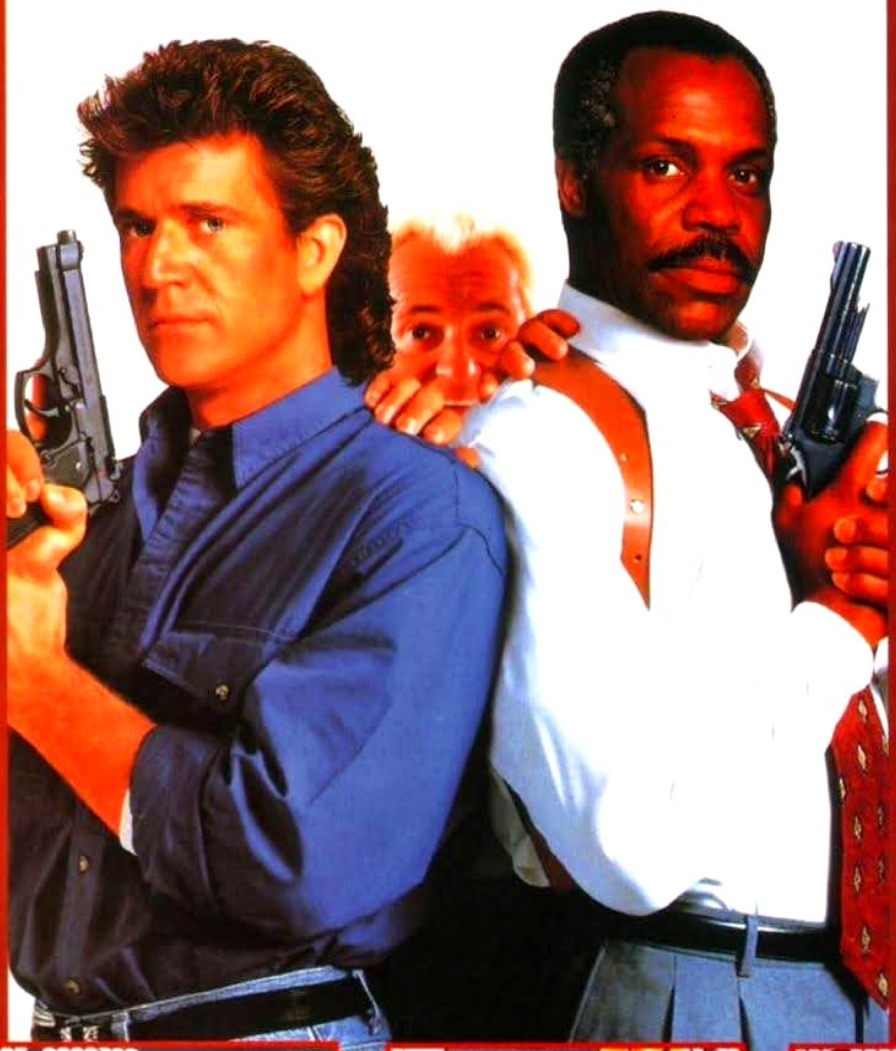

A multi-level shoot 'em up based on aspects of all three LETHAL WEAPON movies. You can choose to be either one of the two high fire-power cops... each having his individual strengths - and weaknesses! There are many missions to complete including the rescue of a kidnapped girl, the persuit and arrest of drugs runners, finding and arresting a police murderer, plus many more. You choose the level to suit your objectives within the game-play.

IT'S MEAN FAST AND... LETHAL!

ATARI ST
AMIGA
IBM PC & COMPATIBLES

ocean®

COMMODORE CARTRIDGE

LETHAL WEAPON, LETHAL WEAPON 2, and LETHAL WEAPON 3 names, characters and all related indicia are trademarks of Warner Bros. Inc. TM & © 1992 Warner Bros. Inc. All Rights Reserved.

OCEAN SOFTWARE LTD · 2 CASTLE STREET · CASTLEFIELD · MANCHESTER M3 4LZ

LETHAL WEAPON

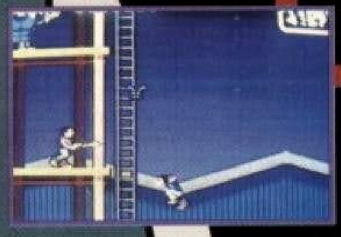

TWO COPS - BOTH LETHAL

A multi-level shoot 'em up based on aspects of all three LETHAL WEAPON movies. You can choose to be either one of the two high fire-power cops... each having his individual strengths - and weaknesses! There are many missions to complete including the rescue of a kidnapped girl, the persuit and arrest of drugs runners, finding and arresting a police murderer, plus many more. You choose the level to suit your objectives within the game-play.

IT'S MEAN FAST AND LETHAL!

ocean

COMMODORE
ATARI ST
AMIGA
IBM PC & COMPATIBLES

2 CASTLE STREET, CASTLEFIELD, MANCHESTER, M3 4LZ. TEL: 061 832 6633. FAX: 061 834 0650

'LETHAL WEAPON', CHARACTERS, [illegible] AND ALL RELATED INDICIA ARE TRADEMARKS OF WARNER BROS. INC. © 1992

POWER UP OR PULL OUT!

MIDNIGHT RESISTANCE

DATA EAST

THE "POWER UP" COIN-OP HIT FROM DATA EAST BRINGS SUPER-ACTION TO YOUR MICRO SCREEN.

Join the resistance fighters in their crusade against the awesome powers of KING CRIMSON - the manic scientist, and his Crimson Corps - mere earthlings transmuted into treacherous fighting machines... giant armoured tanks, lethal circular saws, airborne fighters, mechanized snakes and many more. Each level throws you into confrontation with an enemy even more terrifying than the last. If you have the skill you can locate the weapons of your predecessors' failed missions - if you have the courage you can fight to reach
YOUR ULTIMATE GOAL - THE DESTRUCTION OF KING CRIMSON HIMSELF.
SO, POWER UP AND TAKE ON THE MECHANOID WORLD OF MAYHEM AND ITS LEADER - KING CRIMSON.

A CRASH SMASH

"Graphics are very impressive...all sprites and backgrounds are beautifully detailed...more playable than its arcade parent. Brilliant!"

SPECTRUM
AMSTRAD CPC
COMMODORE
ATARI ST
CBM AMIGA

ocean

Ocean Software Limited · 6 Central S
Manchester · M2 5NS · Tel: 061 832
Telex: 669977 OCEANS G · Fax: 061 83

MIGHTY FUN

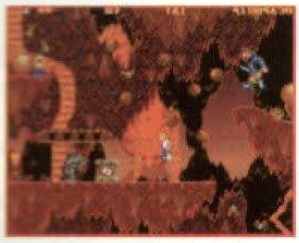

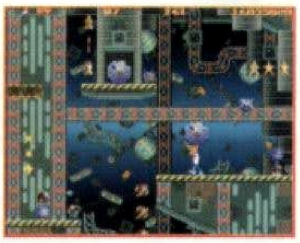

MIGHTY MAX

MAX POWER

Mighty Max © 1993 Bluebird (UK), Film Roman, Inc., Canal + D.A. Under licence from Bluebird (UK).

AVAILABLE FOR AMIGA™ 1200

ocean®

2 CASTLE STREET . CASTLEFIELD . MANCHESTER . M3 4LZ . TEL: 061 832 6633 . FAX: 061 832 0650

MR NUTZ™

WOTTA CRACKER!

SUPER NINTENDO ENTERTAINMENT SYSTEM

CBM AMIGA

AMIGA 1200

ocean

OCEAN SOFTWARE LTD · CASTLEFIELD · MANCHESTER · M3 4LZ
ENGLAND · TEL: 061 832 6633 · FAX: 061 834 0650

MR NUTZ

HOPPIN' MAD

ON YOUR AMIGA 600

Don't just take it from me!...
okay, read the reviews.
Some could be 90%,
some 93%... So WHAT!
Make up your own mind,
and when you do,

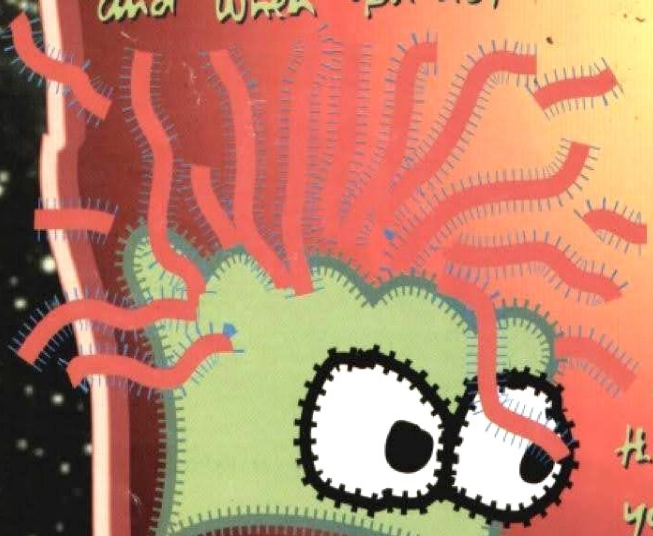

don't let 'em stop you...
this is power play... ballistic action...
you want the best so demand it...

GIVE 'EM HELL!

That's it! You want aliens?
Aliens schmaliens, we'll roast those creeps
before they make porky scratchings out of all of us.
Take hold of the action and just don't let go
I'll see you when you power up your NUTZ.

Ocean

2 CASTLE STREET
CASTLEFIELD
MANCHESTER · M3 4LZ
TELEPHONE: 061 832 6633
FAX: 061 834 0650

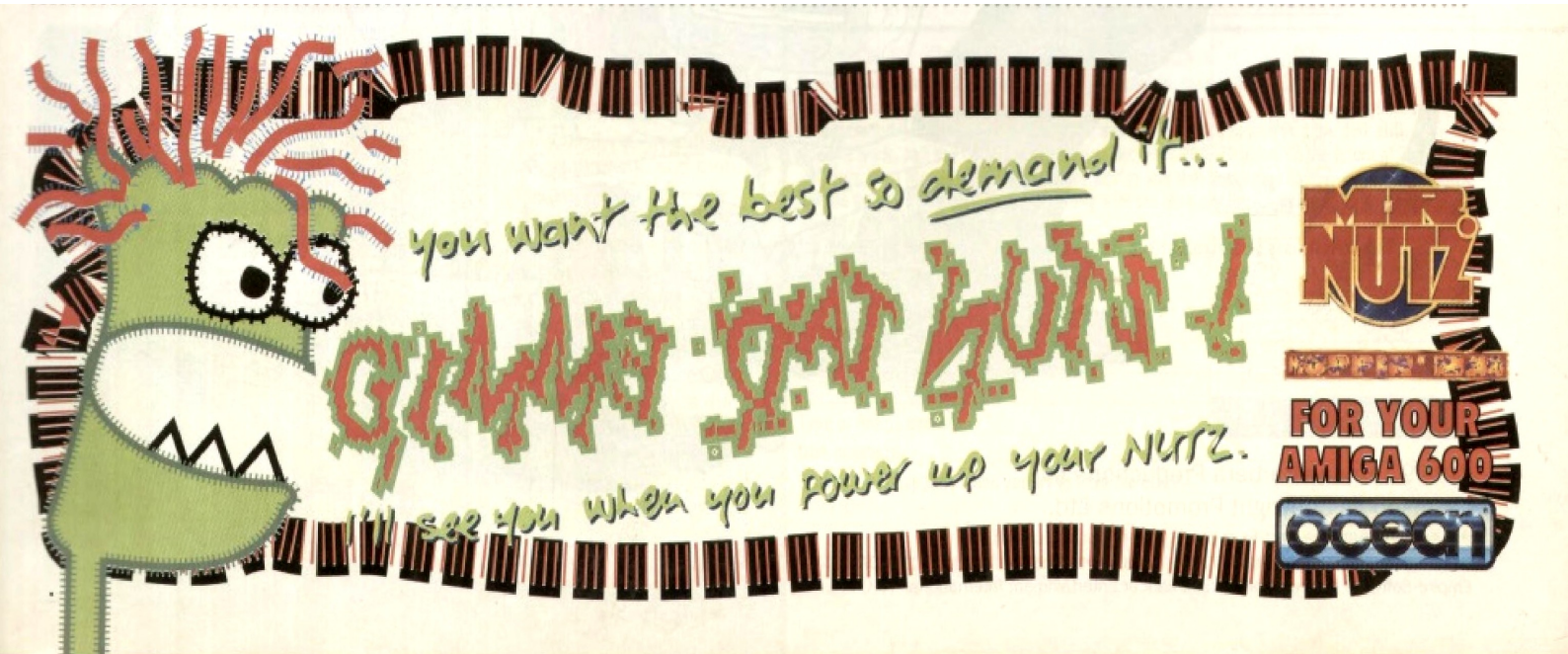
you want the best so demand it...
GIMME SOME NUTZ!
see you when you power up your NUTZ.
MR NUTZ
FOR YOUR AMIGA 600
ocean

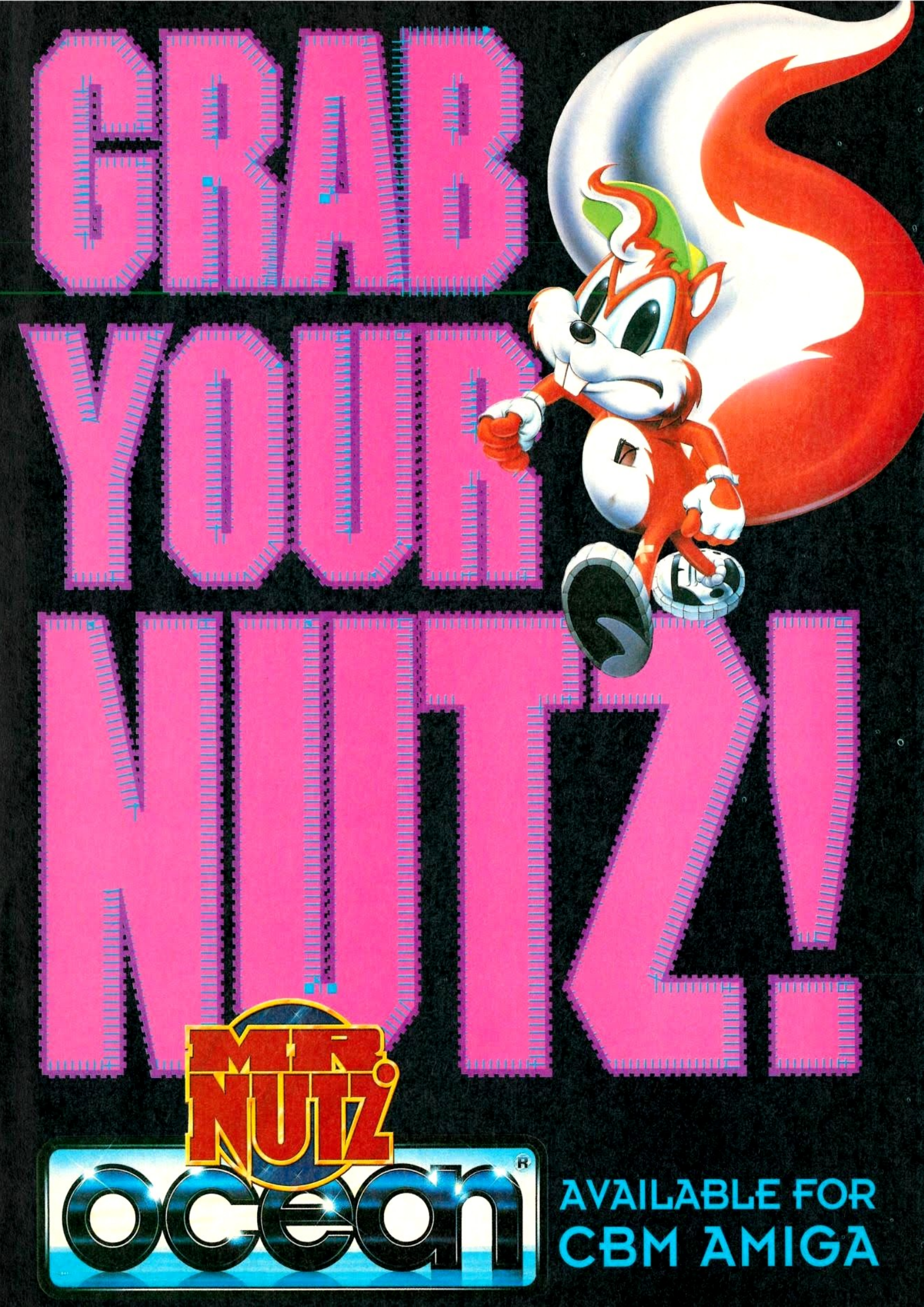
GRAB YOUR NUTZ!
MR NUTZ
ocean
AVAILABLE FOR
CBM AMIGA

GRAB YOUR NUN

BRAT

AVAILABLE FOR CBM AMIGA

OCEAN SOFTWARE LIMITED · CASTLEFIELD · MANCHESTER · M3 4LZ
TELEPHONE: 061 832 6633 · FAX: 061 834 0650

there's

BAD

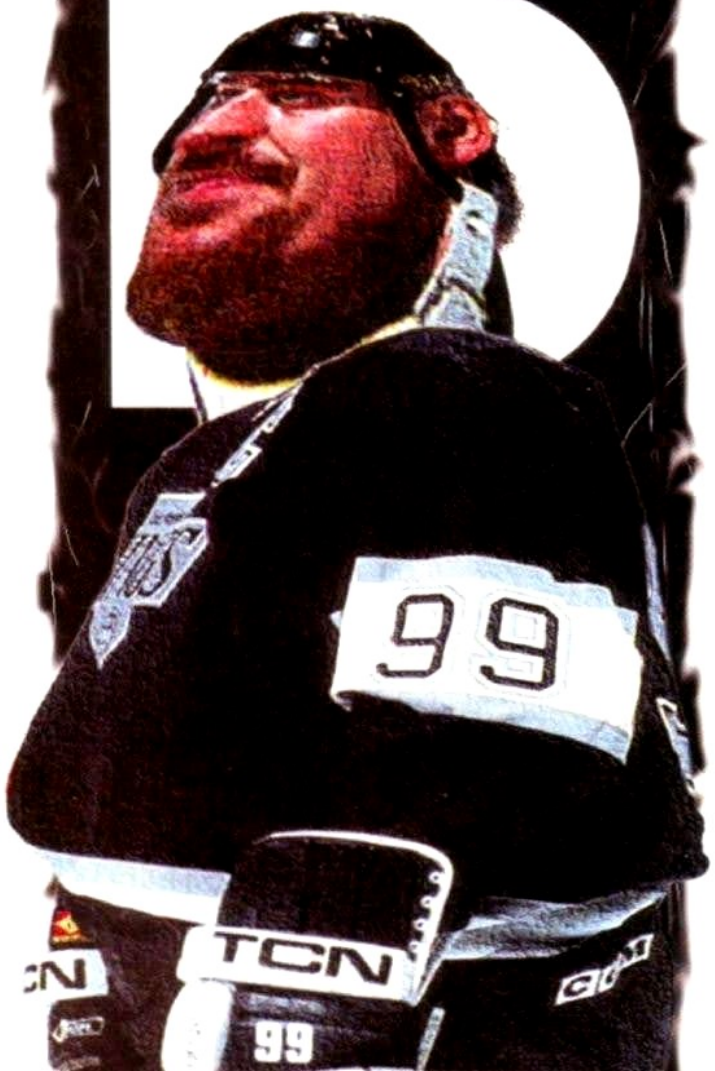

and there's RAD-

DER!

...BUT ONLY IN MUTANT LEAGUE HOCKEY ON YOUR AMIGA.

MUTANT LEAGUE HOCKEY
is a trademark of Electronic Arts.

OCEAN SOFTWARE LIMITED . 2 CASTLE STREET
CASTLEFIELD . MANCHESTER . M3 4LZ
TELEPHONE: 061 832 6633 . FAX: 061 834 0650

ocean

BRUTAL

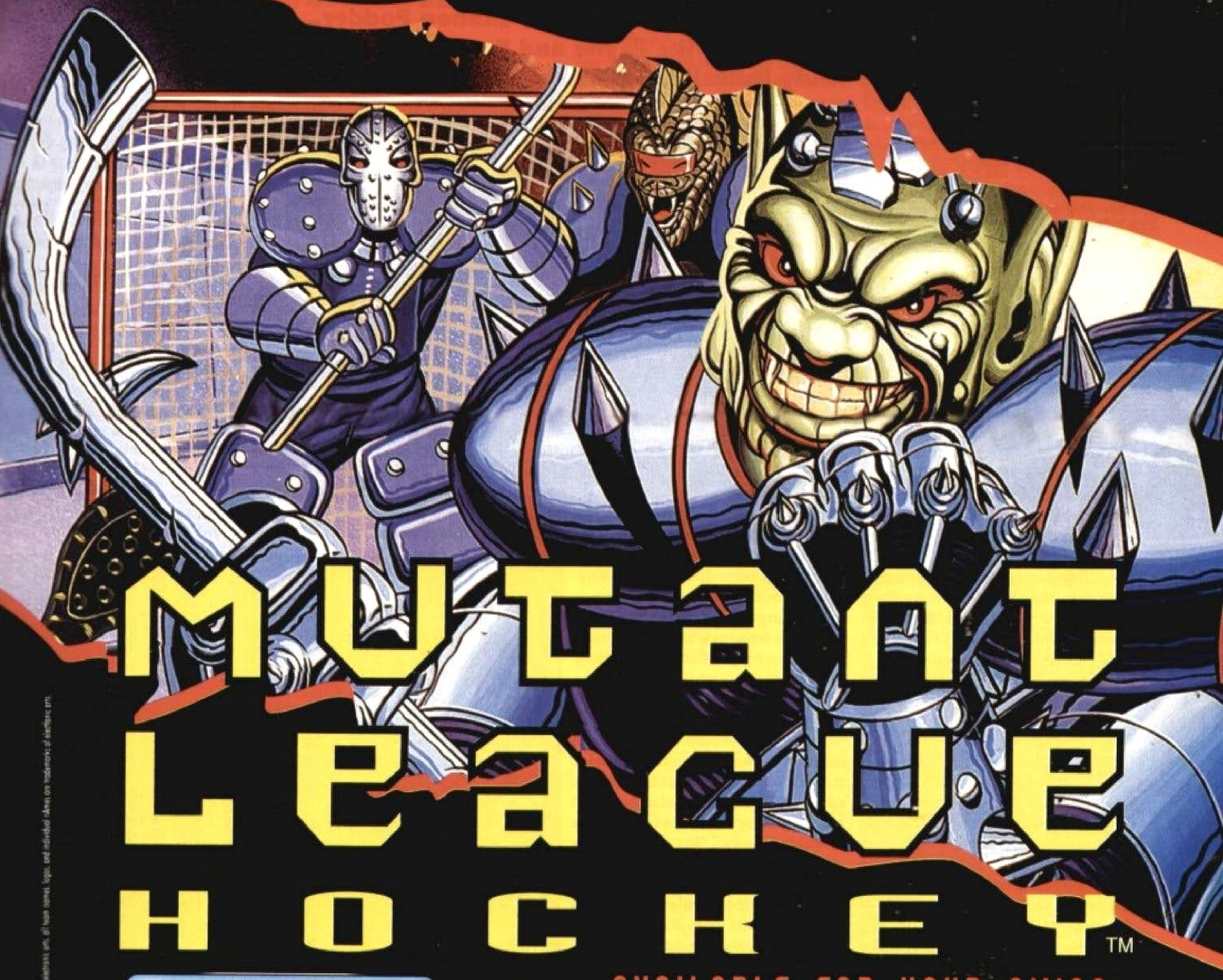

Mutant League Hockey™

AVAILABLE FOR YOUR AMIGA

ELECTRONIC ARTS®

mutant league is a trademark of electronic arts. all team names, logos, and individual names are trademarks of their respective pro.

ocean

OCEAN SOFTWARE LTD · 2 CASTLE STREET · CASTLEFIELD · MANCHESTER · M3 4LZ · TEL: 061 832 6633 · FAX: 061 834 0650

MUTANT LEAGUE HOCKEY

SO YOU CAN "SKIN THE FREAKS"?...

MUTANT LEAGUE HOCKEY is a trademark of Electronic Arts.

CBM Amiga
A500
A600
A1200

ocean®

OCEAN SOFTWARE LIMITED . 2
CASTLE STREET CASTLEFIELD . MANCHESTER . M3 4LZ
TELEPHONE: 061 832 6633 . FAX: 061 834 0650

NARC
NO-ONE HAD THE GUTS UNTIL NOW
NARC The arcade action thriller with the BIG finish.
Infiltrate the criminal underworld - your mission is to seek out and destroy the king pin of the MR BIG CORPORATION -
IF YOU GET THAT FAR.
You'll have to outwit his enormous army of body guards... gangs of charisma-bypass patients in trench coats, the bullet brain with the build of a rhinoceros and the breath of a dung beetle, packs of vicious canine yappies, the psychotic clown with an evil sense of humour -
YOU'LL DIE, BUT NOT LAUGHING!
Then there's the gas guzzling cadillac jock - a cool specimen, elbow hanging on the door rail, a serious looking piece in his hand and ready to blow you away as he rolls down main street leaving you coughing lead.
It's not all bad!... You've got a chopper to back you up, a mean, shiny street machine, some heavy metal hardware and some pretty neat moves. And what about the king pin... did I say he was Mr. Big?...
No, he's MR. BIG!
AMSTRAD · COMMODORE · SPECTRUM
CBM AMIGA · ATARI ST
ocean
OCEAN SOFTWARE LIMITED
6 CENTRAL STREET · MANCHESTER · M2 5NS
TEL: 061 832 6633 · FAX: 061 834 0650
WAKELIN
TM & © WILLI
GAMES INC.

NO-ONE HAD THE GUTS UNTIL NOW!

NARC

TM & © WILLIAMS ELECTRONICS GAMES INC.

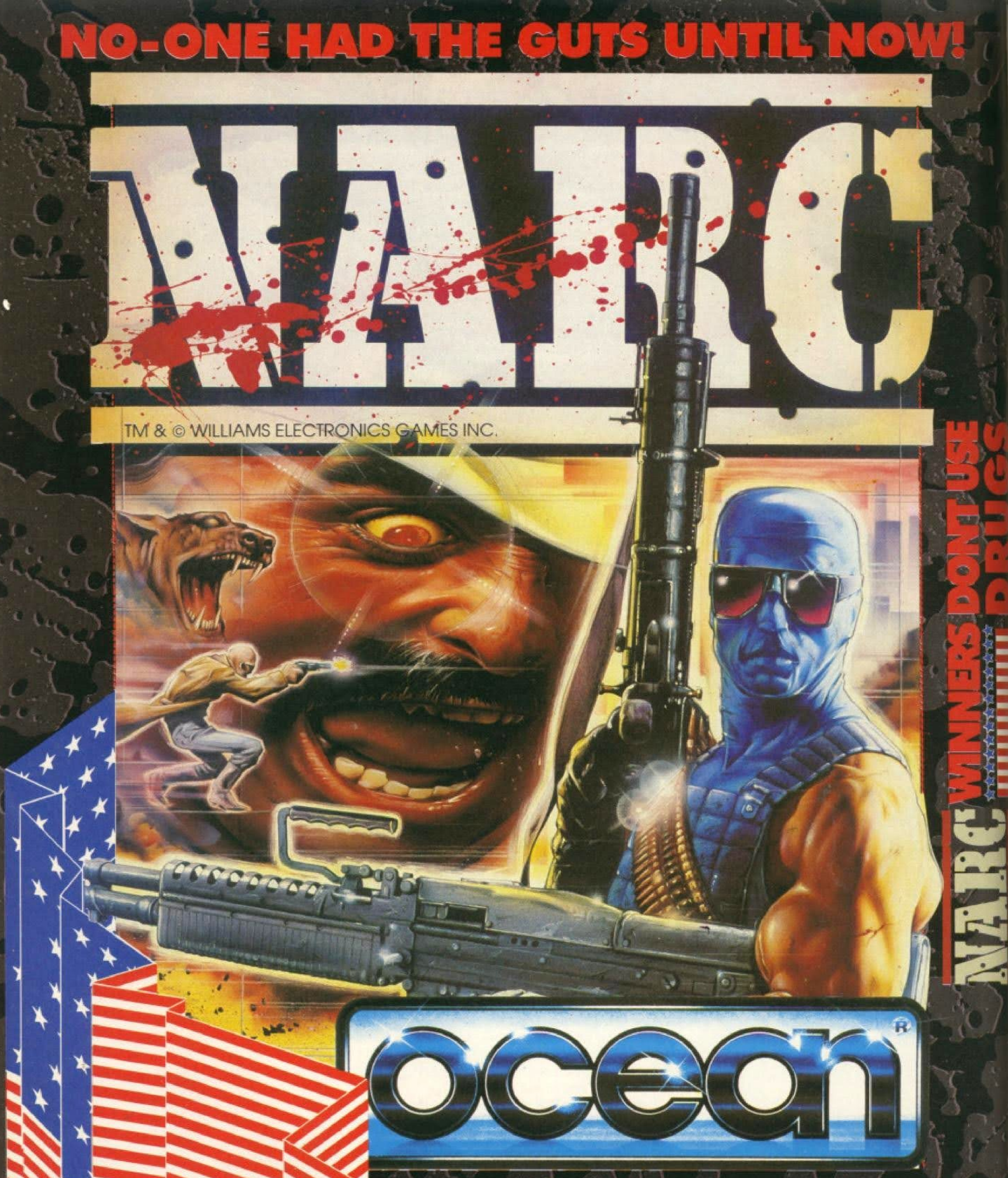

NARC WINNERS DON'T USE DRUGS

ocean®

Arcade action and a BIG finish. Infiltrate the criminal underworld - your mission is to seek o
and destroy the king pin of the MR BIG CORPORATION - if you get that far.
You'll have to outwit his enormous army of body guards... gangs of charisma-bypa
patients in trench coats, the bullet brain with the build of a rhinoceros and the
breath of a dung beetle, packs of vicious canine yappies, the psychotic clow
with an evil sense of humour - you'll die, but not laughing! Then there's the
gas guzzling cadillac jock - a cool specimen, elbow hanging on the door rai
a serious looking piece in his hand and ready to blow you away as he roll
down main street leaving you coughing lead.
It's not all bad!... You've got a chopper to back you up, a mean,
shiny street machine, some heavy metal hardware and some
pretty neat moves. And what about the king pin... did I say
he was Mr. Big? No, he's **MR BIG!**

SPECTRUM · AMSTRAD · COMMODORE
CBM AMIGA · ATARI ST

OCEAN SOFTWARE LIMITED
6 CENTRAL STREET · MANCHESTER · M2 5NS
TEL: 061 832 6633 · FAX: 061 834 0650

N.A.R.C.™

NO-ONE HAD THE GUTS UNTIL NOW!

WILLIAMS

The hottest coin-op game in the past two years now comes storming on to your computer - with a vengeance! Controlling a Miami-Vice-style cop, you crusade through the criminal world of pushers and dealers, shooting, arresting and basically destroying everything in sight! Every level of tense and non-stop action introduces greater hazards, traps and firepower in what has been hailed as the greatest shoot'em-up coin-op

ocean®

SPECTRUM AMSTRAD
COMMODORE
ATARI ST CBM AMIGA

AMERICA'S TOP SECRET WEAPON

Super-charged super-fighters who risk all defending America against the world's deadliest forces.
A combat unit of indomitable strength and courage.
A rescue team of unparalleled skill and daring.
THE BEST OF THE BEST

NAVY SEALS

SPECTRUM
AMSTRAD
COMMODORE
ATARI ST
CBM AMIGA

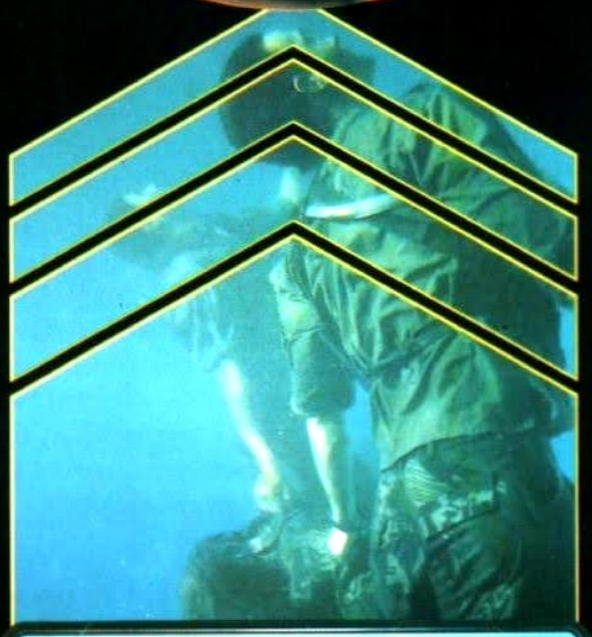

A non-stop, action-packed arcade style thriller based on the heroic missions of the world's most elite, superbly trained commando unit... the U.S. NAVY SEALS.
You have a number of perilous missions to complete. Out-manoeuver the enemy, destroy hostile missile sites and rescue the hostages.
You begin with the briefing you may end with a victory.. it's the middle ground that hurts!

ORION PICTURES CORP.
© COPYRIGHT 1990

OCEAN SOFTWARE LIMITED
6 CENTRAL STREET
MANCHESTER M2 5NS
TEL: 061 832 6633
FAX: 061 834 0650

FUN FROM DOWN UNDER THAT WILL HAVE YOU STANDING ON YOUR HEAD

TAITO

ocean

ATARI ST 19.99
AMIGA 24.99
SPECTRUM 8.99
CBM/AMSTRAD 9.99

Ocean Software Limited · 6 Central Street · Manchester · M2 5NS

FUN FROM DOWN UNDER THAT WILL HAVE YOU STANDING ON YOUR HEAD

SPECTRUM
8.99
CBM/AMSTRAD
9.99
ATARI ST
19.99
AMIGA
24.99

"IRRESISTIBLE – AN ARCADE-PERFECT CONVERSION" – ZZAP
"A SUPERB GAME IN EVERY RESPECT" C+VG
"INCREDIBLY ADDICTIVE ... IMMENSELY PLAYABLE ... 94%" AMIGA FORMAT
"TREMENDOUS FUN ... BRILLIANT STUFF" – THE ONE

TAITO'S ARCADE HIT POUNCES ONTO YOUR MICRO SCREEN WITH A BURST OF ZANY ACTION.

Wally Walrus has captured his tea – 20 of Joey Kiwi's friends from the New Zealand zoo, and if Joey doesn't rescue them all by tea-time they'll be stuffed, served and swallowed at Wally's table. Joey has to search Wally's domain which is just how you would expect it to be – FAT with danger!

Armed only with a bow and arrow, Joey can accumulate more weapons along the way. Beware of the malicious rabbits, boomerang throwers, deadly frogs, blood-sucking bats and many, many more villainous creatures.

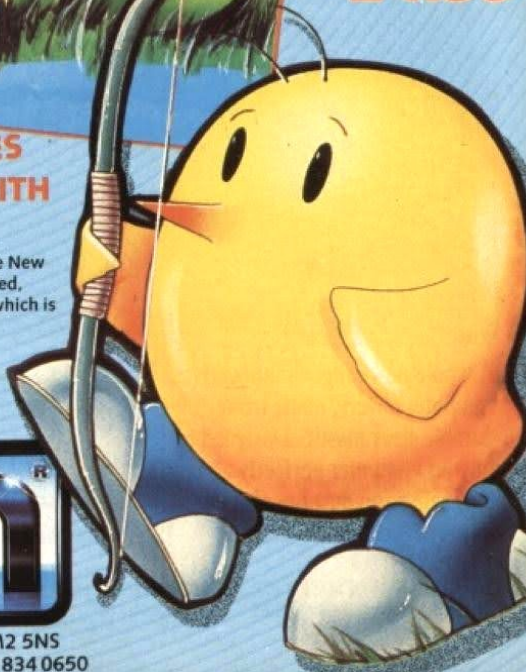

ocean®

an Software Limited · 6 Central Street · Manchester · M2 5NS
e: 061 832 6633 · Telex: 669977 OCEANS G · Fax: 061 834 0650

THE NIGHTBREED

THE ACTION GAME

THE NIGHTMARE

TAKE CONTROL OF BOONE AS HE MAKES HIS WAY THROUGH THE DEPTHS AND CAVERNS OF NECROPOLIS TO

HAS BEGUN!

THE UNDERGROUND CITY OF MIDIAN WHERE DWELL THE NIGHTBREED. SUPERNATURAL CREATURES WHO HAVE SHIELDED THEMSELVES FROM

THE INHUMANITIES OF MAN.
NOT ONLY MUST YOU CONFRONT AND DEFEAT THESE CREATURES BUT

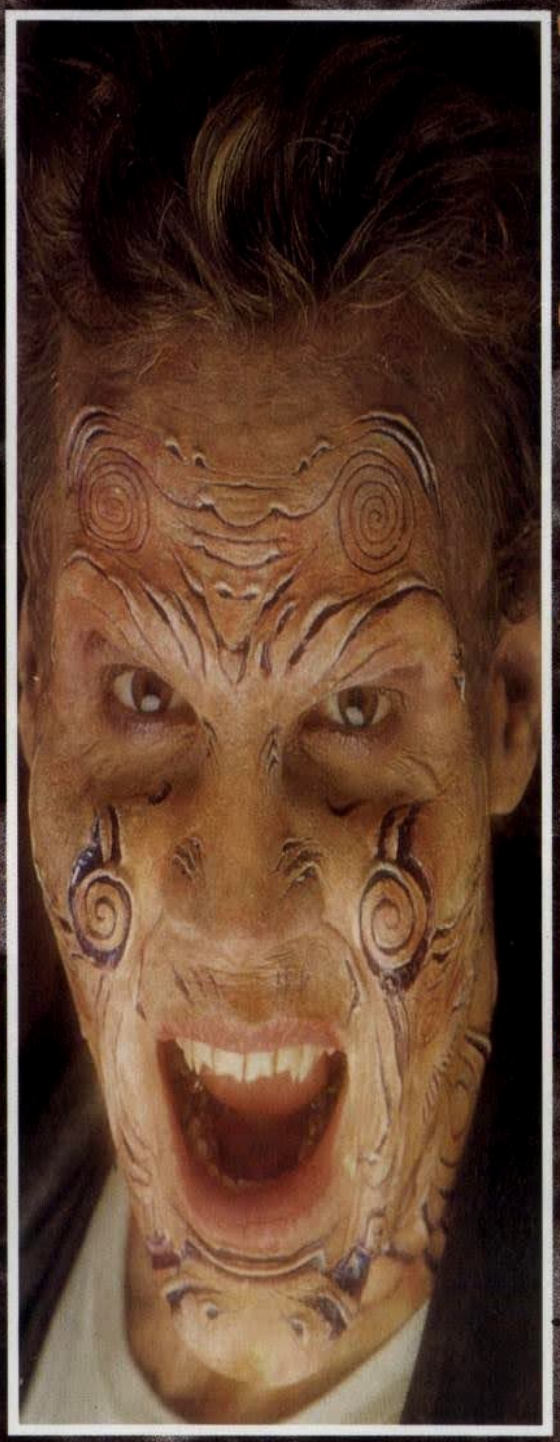

YOU MUST PIT YOURSELF AGAINST THE MURDEROUS REDNECK GANG FROM THE NEARBY ABOVE-GROUND CITY AND ULTIMATELY DEFEAT THE INSANE SERIAL KILLER KNOWN AS "THE MASK".

THIS ALL-ACTION ARCADE ADVENTURE ALLOWS YOU TO SHOOT, PUNCH AND JUMP AS YOU EXPLORE THE TERRIFYING UNDERGROUND ENVIRONMENT OF THE NIGHTBREED.

© 1989 MORGAN CREEK PRODUCTIONS.

AVAILABLE FOR COMMODORE SPECTRUM - AMSTRAD ATARI ST AND CBM AMIGA.

ocean®

THEY'RE COMING SOON!!!

PLAY 'THE BREED'...THEN FEAR THE NIGHT

Clive Barker's

NIGHTBREED

CABAL

THE INTERACTIVE MOVIE

BELIEVED TO BE RESPONSIBLE FOR A SERIES OF MURDERS, AARON BOONE HEARS OF A PLACE CALLED **MIDIAN** WHERE A RACE OF SUPERNATURAL BEINGS LIVE, ISOLATED FROM THE INHUMANITIES OF MAN. IN A BID TO ESCAPE THE UNJUST WORLD, BOONE DISCOVERS THIS UNDERGROUND NECROPOLIS, HOPING TO BE ACCEPTED AS ONE OF THE **'BREED'**. HOWEVER, THIS AMBITION BECOMES FULFILLED IN A NIGHTMARISH FASHION, WHEN HE IS BITTEN BY **PELOQUIN**, A CANNIBALISTIC BREED MEMBER, AND THUS UNDERGOES AN INCREDIBLE TRANSFORMATION. UNWITTINGLY, BOONE LEADS THE POLICE DEPARTMENT TO MIDIAN. IN A CIVILIZATION WHERE EVERYTHING THAT IS DIFFERENT MUST BE DESTROYED, THESE **'SONS OF THE FREE'** MOUNT AN ENORMOUS ATTACK UPON THE UNDERGROUND CITY, AIDED BY **'THE MASK'** - THE TRUE SERIAL KILLER FOR WHOM BOONE HAD BEEN MISTAKEN. HAS BOONE INICIATED THE DOWNFALL OF THE NIGHTBREED, OR CAN HE BECOME THEIR SAVIOUR?

A COMBINATION OF STRATEGY ELEMENTS AND ARCADE-STYLE ACTION MAKES THIS A GAME OF UNCOMPROMISING CHALLENGES, VARYING EVERY TIME IT IS PLAYED.

Clive Barker's NIGHTBREED TM & © 1990 Morgan Creek Productions. All Rights Reserved.

ATARI ST
CBM AMIGA
PC

ocean

OCEAN SOFTWARE LIMITED
6 CENTRAL STREET · MANCHESTER M2 5NS
TEL: 061 832 6633 · FAX: 061 834 0650

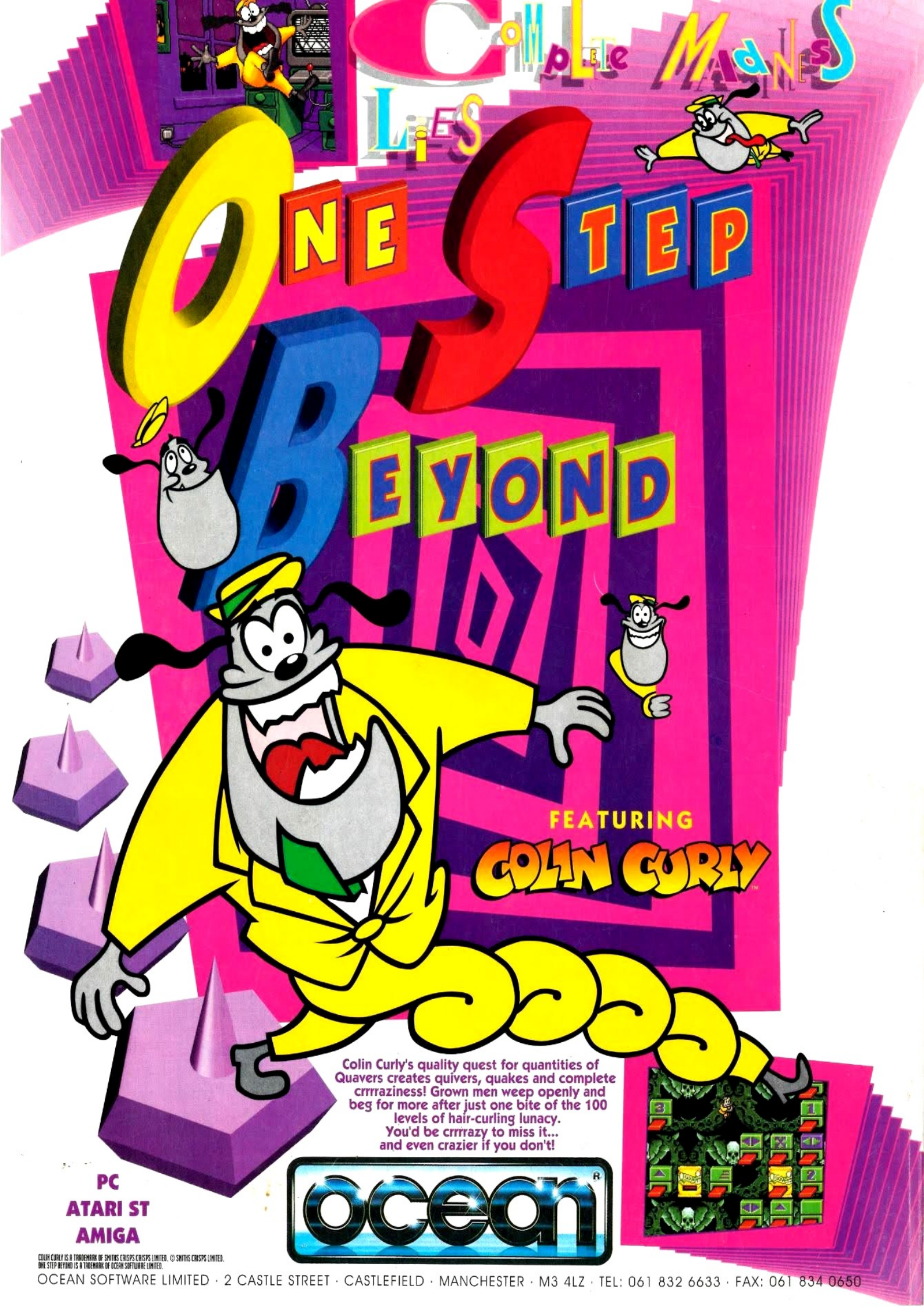
Complete Manes
Lies
ONE STEP
BEYOND
FEATURING
COLIN CURLY
Colin Curly's quality quest for quantities of Quavers creates quivers, quakes and complete crrrraziness! Grown men weep openly and beg for more after just one bite of the 100 levels of hair-curling lunacy.
You'd be crrrrazy to miss it...
and even crazier if you don't!
PC
ATARI ST
AMIGA
ocean
COLIN CURLY IS A TRADEMARK OF SMITHS CRISPS CRISPS LIMITED. © SMITHS CRISPS LIMITED.
ONE STEP BEYOND IS A TRADEMARK OF OCEAN SOFTWARE LIMITED.
OCEAN SOFTWARE LIMITED · 2 CASTLE STREET · CASTLEFIELD · MANCHESTER · M3 4LZ · TEL: 061 832 6633 · FAX: 061 834 0650

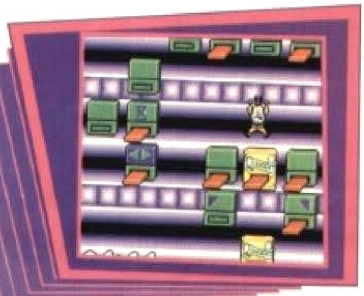

"...great looking, fun graphics and addictive game-play makes this a superb addition to your collection"
THE ONE

ONE STEP BEYOND™

FEATURING
COLIN CURLY™

"Ocean have once again come up with a classic" THE ONE

PC
AMIGA
ATARI ST

ocean

COLIN CURLY IS A TRADEMARK OF SMITHS CRISPS LIMITED © SMITHS CRISPS LIMITED
ONE STEP BEYOND IS A TRADEMARK OF OCEAN SOFTWARE LTD

OCEAN SOFTWARE LIMITED · 2 CASTLE STREET · CASTLEFIELD · MANCHESTER · M3 4LZ · TEL: 061 832 6633 · FAX: 061 834 0650

OPERATION THUNDERBO

BLOCKBUSTER FOLLOW-UP TO LAST CHRISTMAS'S No.1 HIT... OPERATION WOLF...

NOW WITH TWICE THE ACTION, TWICE THE FUN, TWICE THE CHALLENGE

ROY ADAMS IS BACK!

The Hi-jack report came from a DC10 leaving Paris for Boston – Arab guerillas were in control of flight 102 and had turned the aircraft towards Africa ... The plane lands in hostile territory and the terrorists begin their demands ...

USE THE LASER SIGHT,

or the bulletproof vest, but watch out for

AIR-TO-GROUND MISSILES!

Operation Thunderbolt the incredible Taito coin-op conversion brought NOW to your home computer.

SPECTRUM AMSTRAD	SPECTRUM AMSTRAD	ATARI ST	CBM AMIGA
£9.99	£14.99	£19.99	£24.99
COMMODORE CASSETTE	COMMODORE DISK		

Ocean Software Limited · 6 Central Street · Manchester · M2 5NS
Telephone: 061 832 6633 · Telex: 669977 OCEANS G · Fax: 061 834 0650

LOOK:
OPERATION WOLF
RESCUE THE HOSTAGES !
RESCUE THE HOSTAGES !
ocean

The WORLD'S No1 ARCADE GAME!

OPERATION WOLF

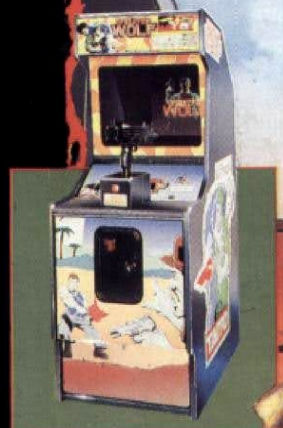

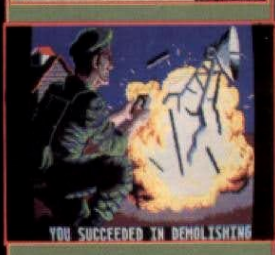

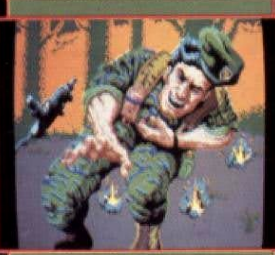

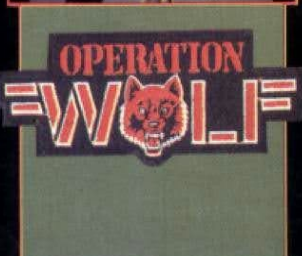

ocean

TAITO COIN-OP

Now THE COMPUTER SENSATION OF THE YEAR

– Six levels of thrilling coin-op action brought to life on your home micro. You'll need all the nerve and stamina you can muster to complete the mission which leads through steaming jungles and enemy strongholds. Fast and accurate shooting skills are a must if you are to liberate the prisoners and secure a safe getaway.

All the original arcade play features – magazine reloads, energy bottles, hidden supplies, rocket grenades and more . . . much more!

"Not only has all the action and gameplay been captured, but so has the excitement, making it one of the most satisfying and compulsive shoot-em-ups to have appeared in a long time" ACE

ATARI ST **£19.95**

AMIGA **£24.95**

Ocean Software Limited · 6 Central Street · Manchester · M2 5NS · Telephone 061 832 6633 · Telex 669977 OCEANS G

The WORLD'S Nº1 ARCADE GAME

– Six levels of thrilling coin-op action brought to life on your home micro. You'll need all the nerve and stamina you can muster to complete the mission which leads through steaming jungles and enemy strongholds. Fast and accurate shooting skills are a must if you are to liberate the prisoners and secure a safe getaway. All the original arcade play features – magazine reloads, energy bottles, hidden supplies, rocket grenades and more . . . much more!

"It's undoubtedly a fantastic conversion of a marvellous arcade game. Virtually flawless. Addictive . . . One for everyone's Christmas list."

"The immense playability of the coin-op has really been captured in what must rank as one of the year's best conversions."

"The finest shoot 'em up money can buy."

"Not only has all the action and gameplay been captured, but so has the excitement, making it one of the most satisfying and compulsive shoot-em-ups to have appeared in a long time" ACE

"The non-stop action of the arcade original is replicated to a high degree" ". . . the resulting game is one which fans of the coin-op will love" Games Machine

ATARI ST
£19.95
ATARI ST

AMIGA
£24.95
AMIGA

TAITO
COIN-OP

Ocean Software Limited · 6 Central Street · Manchester · M2 5NS · Tel

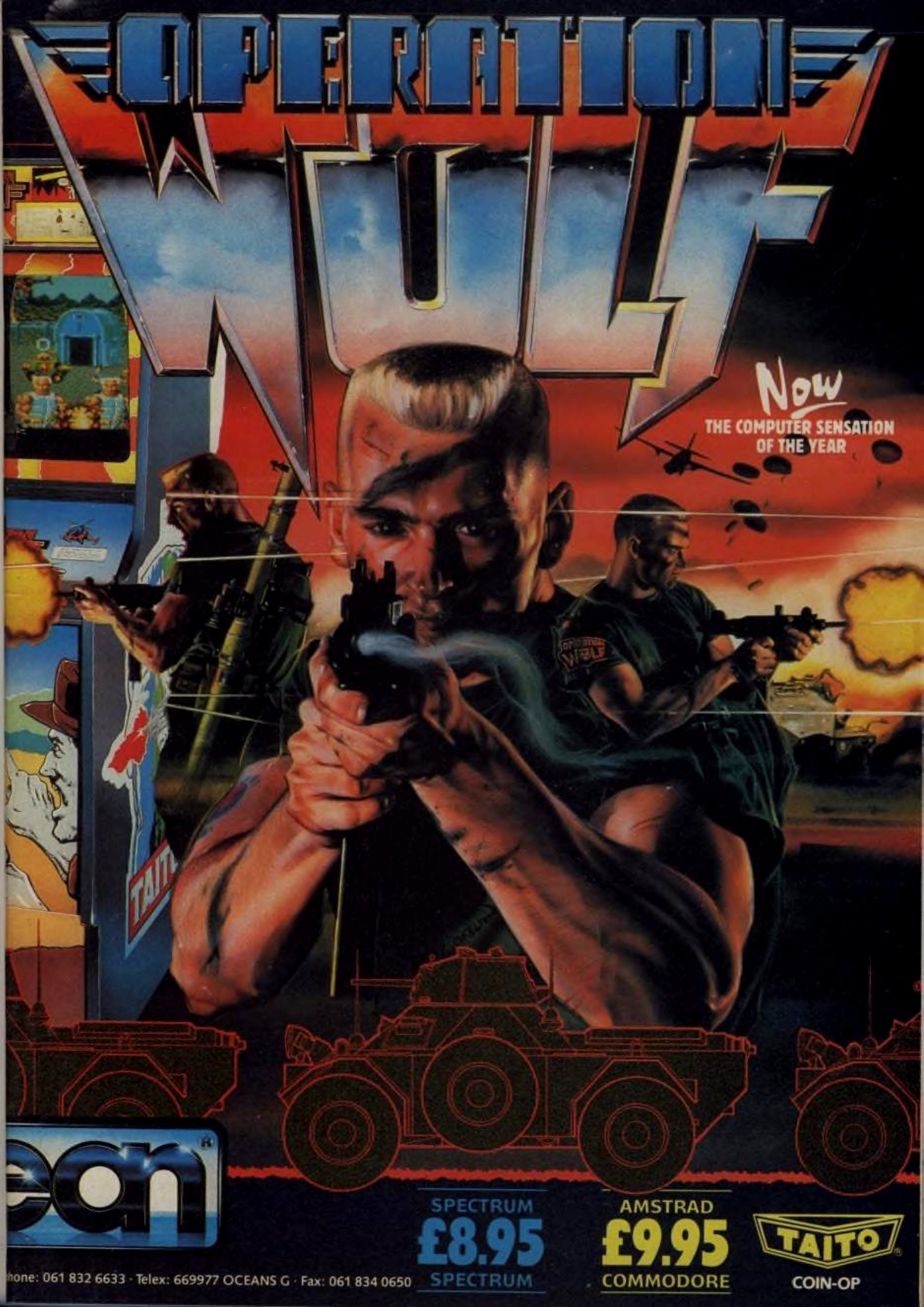
OPERATION
WOLF
Now
THE COMPUTER SENSATION
OF THE YEAR
TAITO
ocean
SPECTRUM
£8.95
SPECTRUM
AMSTRAD
£9.95
COMMODORE
TAITO
COIN-OP
hone: 061 832 6633 · Telex: 669977 OCEANS G · Fax: 061 834 0650

RAINBOW ISLANDS
SPECTRUM
CASS & DISK
AMSTRAD
CARTRIDGE
COMMODORE
CARTRIDGE
ATARI ST
AMIGA
NO TIME FOR BALLOONIN' AROUND!..
NO TIME TO SHOOT THE BREEZE!..
In fact you've hardly set your feet down in the mighty U.S.S.R. and it's all action. You sight up your latest and most formidable bubble poppin' piece...but now that bounce bomb has just multiplied!!! Tour the world in the most addictive arcade game of the year from Mitchell Corp. A quick eye and super fast reflexes will give you just a half-chance of a win... the other half will come if the bounce goes your way!
ocean
OCEAN SOFTWARE · 6 CENTRAL ST · MANCHESTER · M2 5NS · TEL: 061 832 6633 · FAX: 061 834 0650

Pang

OUT NOW
FOR SPECTRUM
AMSTRAD
COMMODORE
ATARI ST AMIGA

THE WORLDS BEST BUBBLE BURSTER

INVASION!

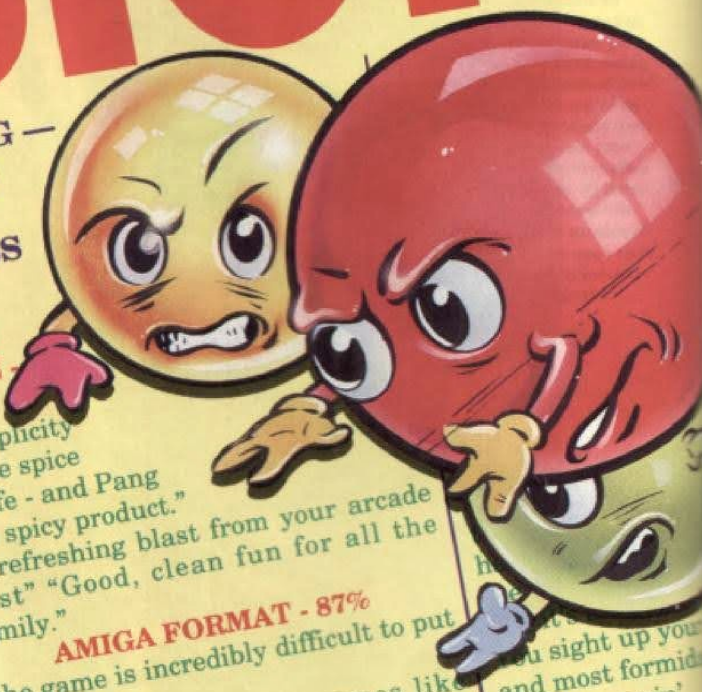

PANG— WHAT THE PRESS SAY.

THE ONE - 90%
"Simplicity is the spice of life - and Pang is a spicy product." "a refreshing blast from your arcade past" "Good, clean fun for all the family."

AMIGA FORMAT - 87%
"the game is incredibly difficult to put down"
"Simple and enjoyable games like Pang don't come along too often."
"the sheer addictiveness will keep you coming back for just a quick couple of hours 'gaming' "

CU - "CU SCREEN STAR" - 87%
"Superbly converted with plenty of bounce."
"Pang plays BRILLIANTLY"
"Ocean have managed to capture the feel of the Arcade game perfectly - and that's what makes Pang a winner."

ACE - 840
"Just wait till you play it - the game positively oozes addictiveness."
"If you hanker for the days when games were fun and simple, buy Pang, - you won't regret it!"

ZZAP - 82%
"A polished conversion of a playable coin-op."

BROTHERS BATTLE AGAINST BALLOONS

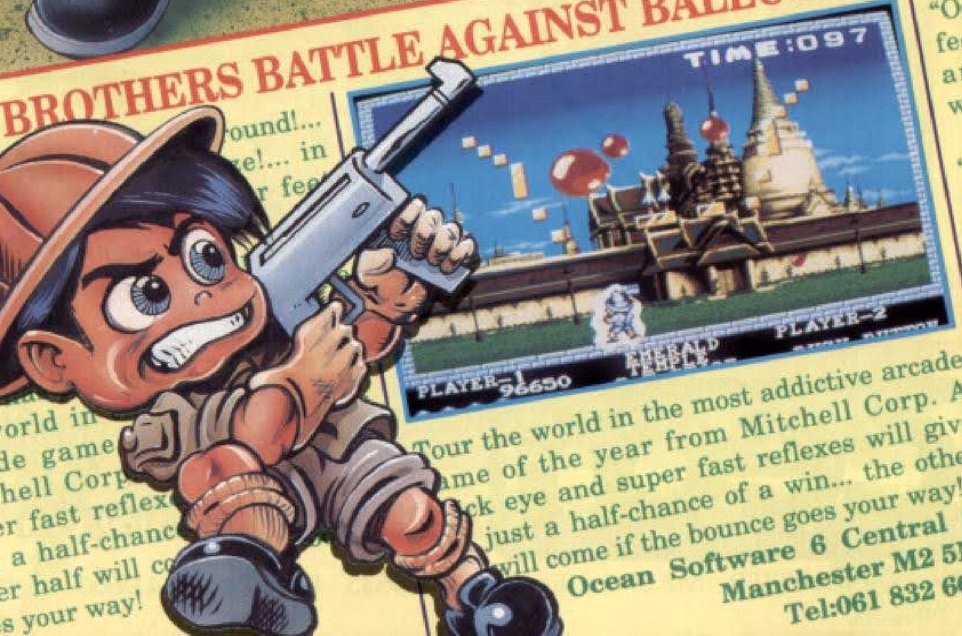

Tour the world in the most addictive arcade ame of the year from Mitchell Corp. A ck eye and super fast reflexes will give just a half-chance of a win... the other will come if the bounce goes your way!

Ocean Software 6 Central St Manchester M2 5NS Tel:061 832 6633

ocean

JUMP AT IT!

PARASOL STARS

RAINBOW ISLANDS 2

COMMODORE 64
ATARI ST
CBM AMIGA

ocean

TAITO

OCEAN SOFTWARE LIMITED . 6 CENTRAL STREET . MANCHESTER . M2 5NS . TEL: 061 832 6633 . FAX: 061 834 0650

JUMP AT IT!

PARASOL STARS

RAINBOW ISLANDS 2

"Both graphically and sonically this is a highly impressive product... well worth buying"
GAMES X 19/20 GAME OF THE WEEK

"Sheer brilliance, and no mistake... an easy contender for Game of The Year"
CU AMIGA 95% SUPERSTAR

"The playability is what sets it apart... teasingly addictive and enthralling, PARARSOL STARS deserves all the praise it gets. Place an order now!"
ST ACTION 92%

COMMODORE 64
ATARI ST
CBM AMIGA

ocean®

TAITO

OCEAN SOFTWARE LIMITED . 6 CENTRAL STREET . MANCHESTER . M2 5NS . TEL: 061 832 6633 . FAX: 061 834 0650

JUMP AT IT!

Get ready for some finger-searing action as **BUB & BOB** blast their way onto your computer screen.

Use four kinds of elements - Fire, Water, Lightning and Star - to overcome wave upon wave of nasties bent on ending your quest to rid the universe of the evil mastermind Chaostikahn! Whether you play alo or with a friend, stay alert!...

Your only hope of reaching the fi showdown is to unlock the secret **PARASOL STARS**"

"Both graphically and sonically this is a highly impressive product... well worth buying"
GAMES X 19/20 GAME OF THE WEEK

"Sheer brilliance, and no mistake... an easy contender for Game of The Year"
CU AMIGA 95% SUPERSTAR

"The playability is what sets it apart... teasingly addictive and enthralling, PARARSOL STARS deserves all the praise it gets. Place an order now!"
ST ACTION 92%

ocean

CBM AMIGA
ATARI ST
COMMODORE

TAITO

OCEAN SOFTWARE LIMITED . 6 CENTRAL STREET . MANCHESTER . M2 5NS . TEL: 061 832 6633 . FAX: 061 834 0650

PGA EUROPEAN TOUR

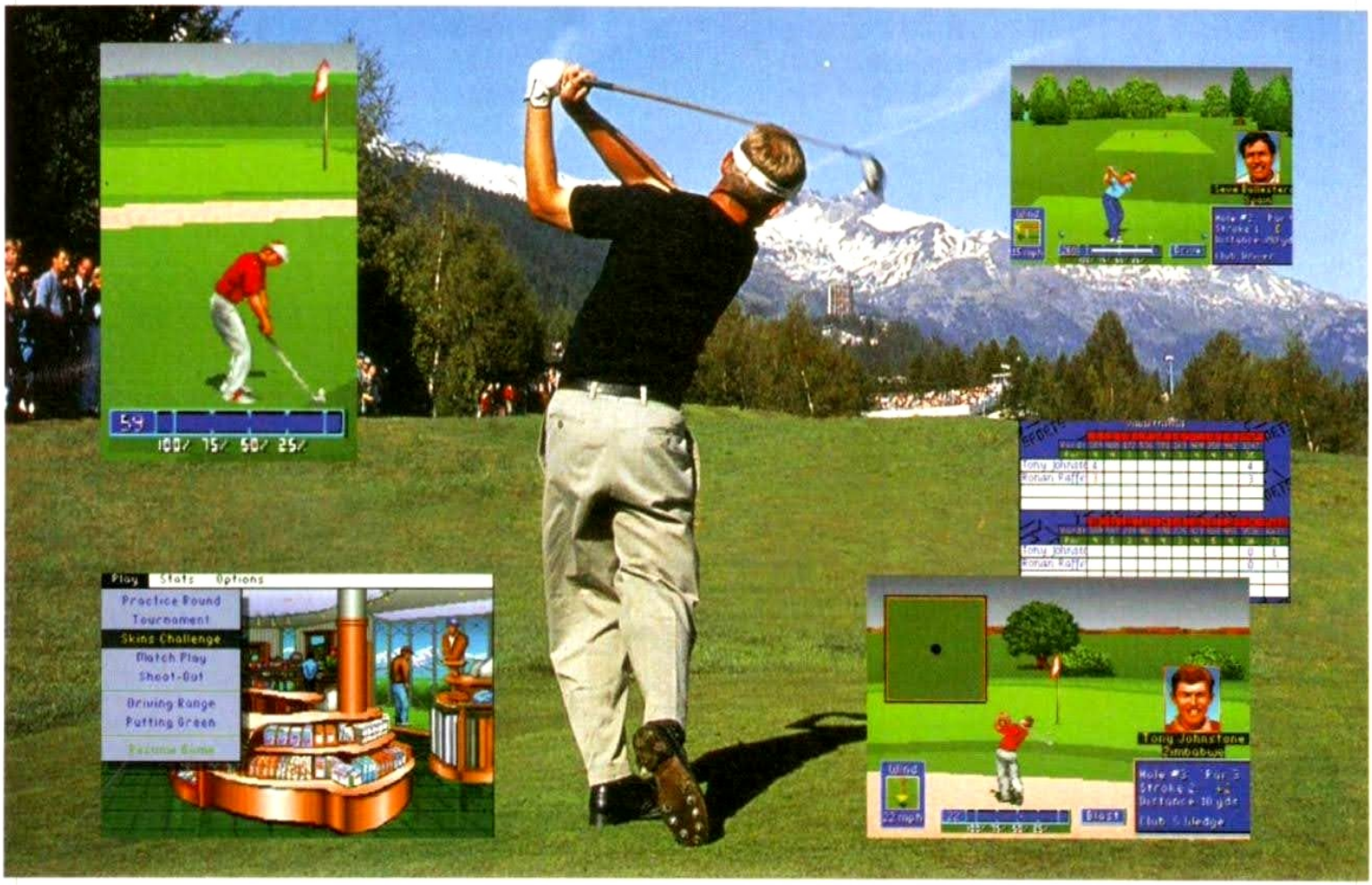

Available for your
AMIGA A500, A600, A1200.

if it's in the GAME, it's in the GAME™

EA SPORTS™

ocean

All tournament names and logos are the property of their respective owners. EA SPORTS, the EA SPORTS logo, 4 way play, the 4 way play logo and "IF IT'S IN THE IN THE GAME, IT'S IN THE GAME" are all trademarks of Electronic Arts. PGA European Tour is a trademark of PGA European Tour and PGA TOUR is a registered trademark and are used by permission.

OCEAN SOFTWARE LTD 2 CASTLE STREET CASTLEFIELD MANCHESTER M3 4LZ TELEPHONE: 061 832 6633 FAX: 061 834 0650

PGA EUROPEAN TOUR

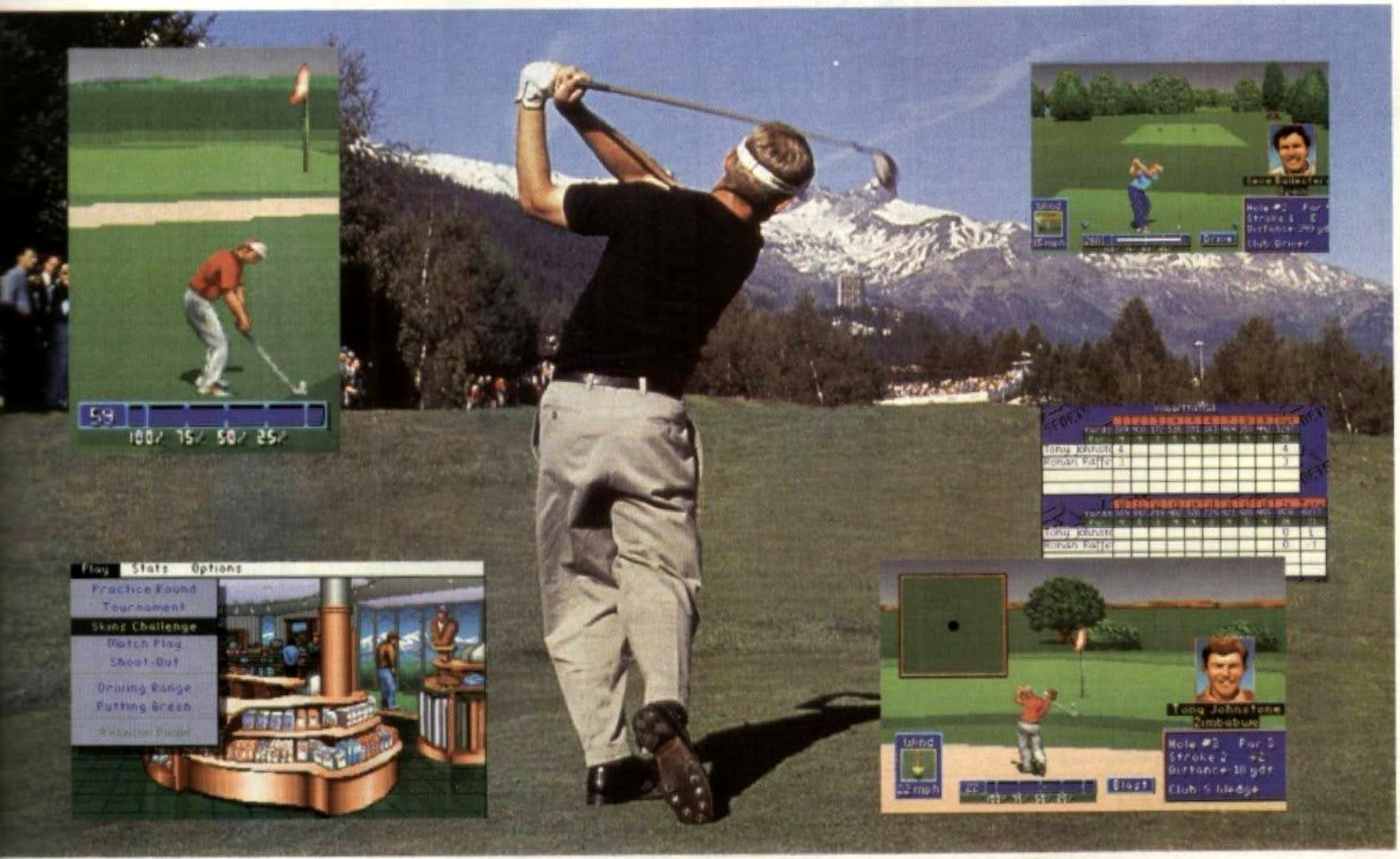

Available for your
AMIGA A500, A600, A1200.

"The best golf game ever in the history of all things"
AMIGA POWER Nov '94

"If you only buy one golf game this year, then this should definitely be it - Ocean have come up with a new clear leader in the field." **AMIGA ACTION Dec '94**

if it's in the GAME, it's in the GAME™

EA SPORTS™

ocean

All tournament names and logos are the property of their respective owners. EA SPORTS, the EA SPORTS logo, and "IF IT'S IN THE IN THE GAME, IT'S IN THE GAME" are all trademarks of Electronic Arts. PGA European Tour is a trademark of PGA European Tour and PGA TOUR is a registered trademark, and are used by permission.

OCEAN SOFTWARE LTD · 2 CASTLE STREET · CASTLEFIELD · MANCHESTER · M3 4LZ · TELEPHONE: 061 832 6633 · FAX: 061 834 0650

PLOT YOUR OPPONENTS DOWNFALL AND...STRIKE

Plotting

It all seems so easy, but can you beat the micro or your partner, at this hideously mind boggling game.
Special blocks will give you extra lives... GREAT!... but believe me, you'll need to take every advantage of this software's hardware! You'll need the skill of a Rubi-Cube master and the reflexes of a pigeon at a skeet shoot! Plot your move, take aim and block 'em out!... It's that simple... as simple as grilling ice cubes!

ADDICTION!

Addiction!...that's the name of the game. The concept is simple ...destroying blocks! But once you've got control of those bricks will you ever let go?

TAITO

ocean

CBM AMIGA - ATARI ST

Ocean Software Limited · 6 Central Street · Manchester · M2 5NS
Telephone: 061 832 6633 · Telex: 669977 OCEANS G · Fax: 061 834 0650

THE MIND-BLOWING BLOCK-BUSTER!

PUSH-OVER IS A BRILLIANT NEW CONCEPT IN ACTION PUZZLE GAMES.

ATARI ST
AMIGA
IBM PC & COMPATIBLES

ocean

You've never played anything like this before!

In Push-Over you will meet Colin Curly™ and a new superstar, G.I. Ant™, the most dynamic and instantly likeable character in video games.
Solve a series of mind-expanding puzzles using super-power dominoes set in a series of stunningly designed themes.
Push-Over and G.I. Ant™ - together they add up to a winning combination!

OCEAN SOFTWARE LIMITED . 6 CENTRAL STREET . MANCHESTER M2 5NS .
TEL: 061 832 6633 . FAX: 061 834 0650

THE CHARACTER COLIN CURLY™ & THE PROPERTY OF OCEAN SOFTWARE LIMITED © 1991

THIS GAME IS NO...

PUSH-OVER

FEATURING G.I. ANT™

ATARI ST
CBM AMIGA
IBM PC & COMPATIBLES

PUSH-OVER IS A BRILLIANT NEW CONCEPT IN ACTION PUZZLE GAMES.

You've never played anything like this before!

In Push-Over you will meet Colin Curly and a New Superstar, G.I. Ant, the most dynamic and instantly likeable character in video games. Solve a series of mind-expanding puzzles using super-power dominoes set in a series of stunningly designed themes. Push-over and G.I. Ant - together they add up to a winning combination!

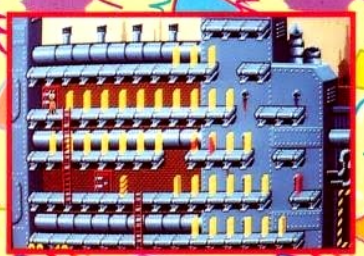

ocean®

OCEAN SOFTWARE LIMITED · 6 CENTRAL STREET · MANCHESTER · M2 5NS TELEPHONE: 061 832 6633 · FAX: 061 834 0650

PUZZNIC

The latest and greatest puzzle game to hit the Western World has now come to your computer! The best-selling coin-op game by Taito employs 144 levels of fiendish perplexity as you position the blocks and make them disappear.

Sounds easy?

The gameplay is staggeringly simple - the ingenuity lies in the formation of the screens! Get puzzled by PUZZNIC and be prepared for many long nights of frustration and excitement!

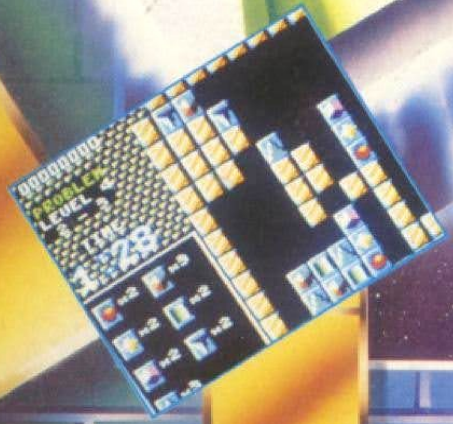

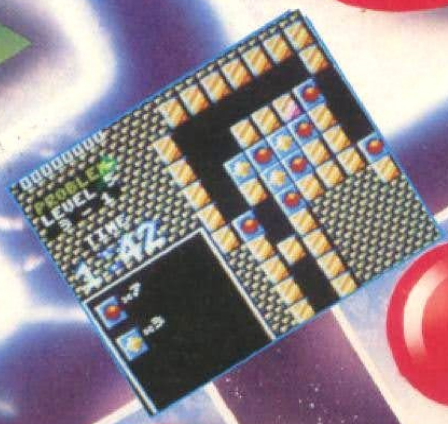

TAITO

ocean

Ocean Software Limited · 6 Central Street · Manchester · M2 5NS
Telephone 061 832 6633 Telex 669977 OCEANS G Fax 061 834 0650

THE ARCADE BRAIN

Puzznic

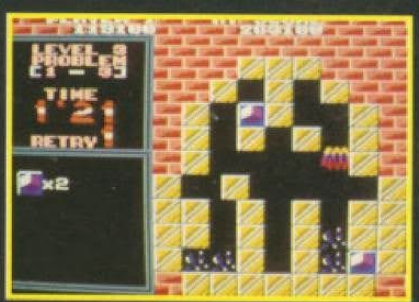

"Puzznic has some very
addictive gameplay
Early levels provide a nicely graduated introduction to an
utterly compulsive game
EASILY ONE OF 1990'S BEST PUZZLE GAMES' ZAPP SIZZLER
"Just about as puzzle gamey as they come..
this is a class act alright
Right from the start this game
oozes a certain elegance" YOUR SINCLA

OCEAN SOFTWARE LIMITED
6 CENTRAL STREET · MANCHESTER M2 5NS
TEL: 061 832 6633 · FAX: 061 834 0650

**AMSTRAD . COMMODORE . SPECTRUM
ATARI ST . CBM AMIGA**

RAINBOW
ISLANDS
TAITO
AMIGA ACTION
"A GREAT PLATFORM GAME AND BRILLIANTLY PROGRAMMED . . . WELL WORTH ANYBODY'S TIME AND MONEY".
"CUTESY GAMES NEARLY ALWAYS SEEM TO OFFER THE BEST VALUE FOR MONEY THESE DAYS – RAINBOW ISLANDS IS NO EXCEPTION. THE GRAPHICS ARE BRIGHTLY COLOURED AND VERY ORIGINAL . . . AN EXCELLENT GAME AND ONE THAT OFFERS A GOOD DEAL OF LONG-TERM ENJOYMENT".
"THE GRAPHICS WITHIN RAINBOW ISLANDS ARE VIRTUALLY IDENTICAL TO THE ARCADE & VERY NICELY DEFINED".
TAITO'S
ISLAND HOP COIN-OP...
MONSTER HIT
SPECTRUM
AMSTRAD
COMMODORE
ocean
ATARI ST
AMIGA
Ocean Software Limited · 6 Central Street · Manchester · M2 5NS · Telephone: 061 832 6633 · Telex: 669977 OCEANS G · Fax: 061 834 0650

TAITO'S ISLAND-HOP COIN-OP

SLIP ON YOUR MAGIC SHOES, PRACTISE THROWING A RAINBOW AND HEAD FOR

DOH'S ISLAND.

ATTACK DOH AS HE HIMSELF SPRAYS YOU WITH AN ONSLAUGHT OF BULLETS. YOU'D BETTER BE QUICK ... THE

WATER'S RISING!

THERE MAY ONLY BE ONE WAY TO DEFEAT THE VICIOUS CREATURES ON

INSECT ISLAND

... FIND THE CUP OF DESTRUCTION ... YOU'LL HAVE TO BE PRETTY SLICK WITH YOUR RAINBOWS SO AS TO OVERCOME THE BEES, LADYBIRDS, SPIDERS, CATERPILLARS AND YIKES!! ... THE BEEHIVE!!

OH NO!

NOW I WISH I'D STAYED WITH THE BEES! THEY'RE JUST BUZZING BABES COMPARED TO THESE TANKS, PLANES AND 'COPTERS ON

COMBAT ISLAND.

YES, IT'S TIME TO BEAT THESE GUYS AT THEIR OWN GAME AND TAKE TO THE AIR ... NOW WHERE'S MY BOX OF WINGS?

NEXT STOP –

MONSTER ISLAND

– WELL YOU CAN JUST FIND OUT FOR YOURSELVES – WHEN GHOSTS, TROLLS, SKELETONS AND VAMPIRES INVITE YOU TO SUPPER ... IT'S TIME TO HIT THE YELLOW BRICK ROAD!

SPECTRUM
AMSTRAD
COMMODORE
ATARI ST
AMIGA

TAITO

ocean®

6 Central Street
Manchester · M2 5NS
Telephone: 061 832 6633
Telex: 669977 OCEANS G
Fax: 061 834 0650

THE VERY BEST IN ORIGINAL GAME PLAY FEATURING ALL 7 ISLANDS, FAITHFULLY REPRODUCING THE FUN AND EXCITEMENT OF THE ARCADE HIT.

RED HEAT

The heat is on ... and the chase is in full cry as East and West join forces to hunt down a Soviet drug-dealer. The two detectives – one Russian, one from Chicago – both have different reasons for capturing their prey as they come face to face with the 'Cleanheads' gang, fist fights, gun fire and

a breathtaking bus chase. The hottest film tie-in to date – it's all action with stunning graphics – feel the heat – see RED!

SPECTRUM	£8.99
COMMODORE	£9.99
AMSTRAD	£9.99
ATARI ST	£19.99
AMIGA	£24.99

© 1988 Carolco Pictures Inc. All Rights Reserved.

Ocean Software Limited
6 Central Street
Manchester · M2 5NS

Telephone: 061 832 6633
Telex: 669977 OCEANS G
Fax: 061 834 0650

COMING SOON!

ROBOCOP™

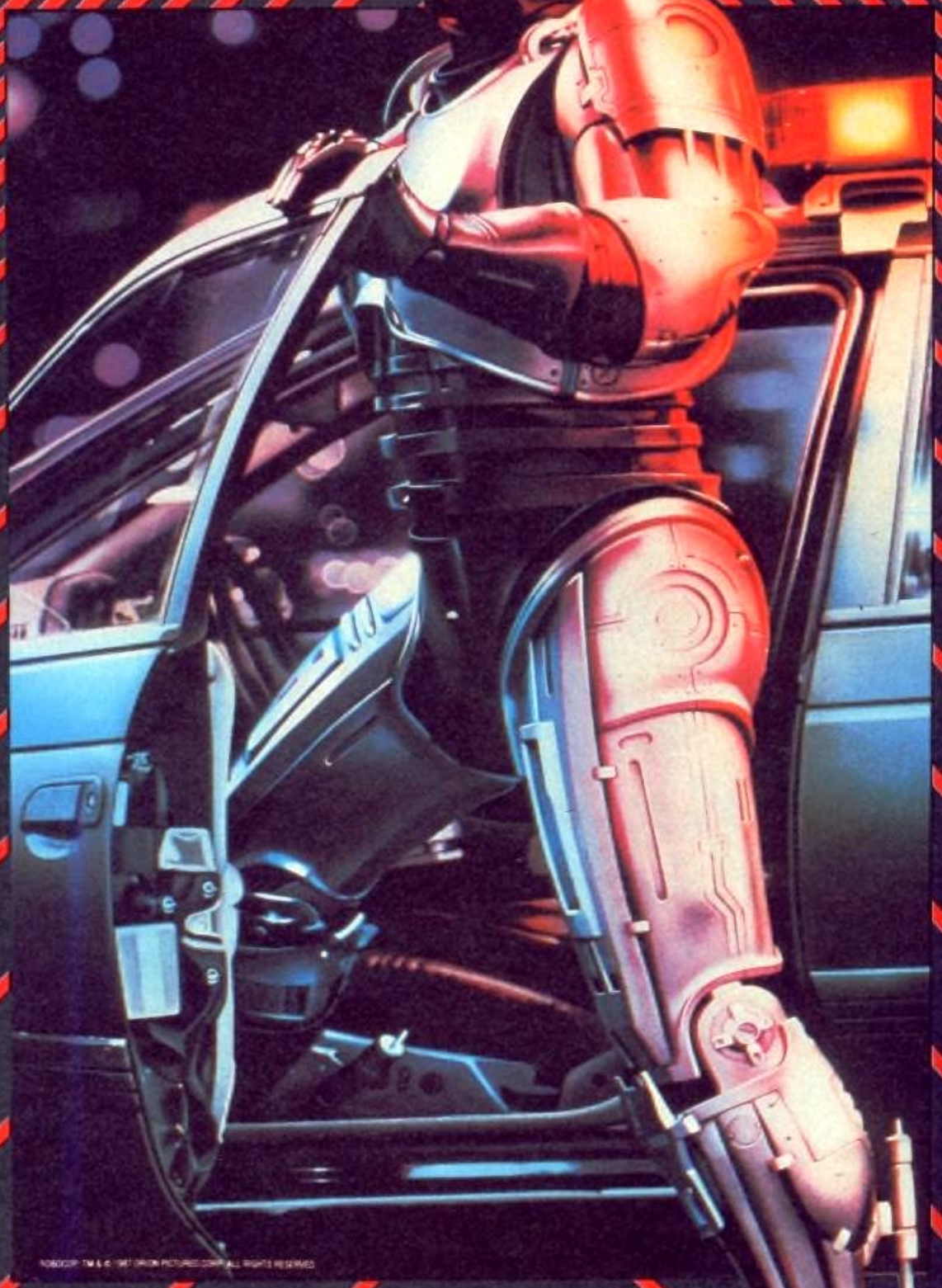

DATA EAST

ocean

THE MOST EXCITING
FILM OF THE YEAR
NOW FOR YOUR HOME MICRO.

GAME OF THE MONTH
C+VG

"This is definitely the best film tie-in to date, and is an utterley superb game in its own right – don't miss it."

ROBOCOP OUT NOW

ROBOCOP™

THE FUTURE OF LAW ENFORCEMENT

LONGEST RUNNING No 1
computer game is back on the climb for Christmas – The metal man takes no prisoners in the pursuit of thrilling action –

PLAY THE COIN-OP
FIRE UP THE COMPUTER GAME
PART MAN . . . PART MACHINE
ALL COP . . . ROBOCOP

ROBOCOP ™ & © 1987 ORION PICTURES CORP. ALL RIGHTS RESERV

Also available for **AMIGA £24.95** and **ATARI ST £19.95**

SPECTRUM
£8.95
COMMODORE
£9.95
AMSTRAD

ocean®

Ocean Software Limited, 6 Central Street, Manchester M2 5NS. Telephone 061 832 6633. Telex 669977 OCEANS G

THE LONGEST RUNNING NO 1
ROBOCOP™
THE HOTTEST COIN-OP
NOW FOR YOUR HOME MICRO
C+VG HIT OF THE MONTH
"This is definitely the best film tie-in to date, and is an utterly superb game in its own right – don't miss it."
PART MAN... PART MACHINE
ALL COP... ROBOCOP
ocean
SPECTRUM £9.95
COMMODORE £9.95
AMSTRAD
AMIGA £24.99
ATARI ST £19.99
TM & © ORION PICTURES CORP.
ALL RIGHTS RESERVED

HE'S BACK... TO PROTECT THE INNOCENT

ROBOCOP 2™

ROBOCOP™ & © ORION PICTURES CORP. ALL RIGHTS RESERVED.

EVEN IN THE FUTURE OF LAW ENFORCEMENT, THERE'S ALWAYS ROOM FOR IMPROVEMENT

The future is a rough place, Detroit is a bankrupt city... torn apart by the decadent forces of the Old Man and his corrupt corporation. If you want to die - then walk the streets, if you want to live - then pray for the return of Robocop! **ROBOCOP 2** has justice in mind... a kind of justice only he can deliver! Take on Detroit's evil mastermind and his mega-corporation in some of the most action-packed scenes ever devised for maximum entertainment value. DETROIT IS FALLING APART - IT'S TIME TO PUT IT ALL BACK TOGETHER!

AMSTRAD · SPECTRUM · COMMODORE
ATARI ST · CBM AMIGA

ocean®

OCEAN SOFTWARE LIMITED · 6 CENTRAL STREET · MANCHESTER · M2 5NS · TEL: 061 832 6633 · FAX: 061 834 0650

ROBOCOP 2

HE'S BACK

Seven levels of muscle-straining, reflex-testing, sideways scrolling fury! Destroy the lethal drug Nuke, face a stream of deadly Nuke gangs, and then - if you survive - face the terror that is Robocop 2!

MORE THAN A GAME - ROBOCOP 2 IS THE PRIME DIRECTIVE.

YOUR SINCLAIR 93% "MEGAGAME" "Is it as good as the original?.... No, it's not.... I'm afraid to say IT'S BETTER!" "You won't be shortchanged, it's ace!" "Great looking, infinitely playable, Absolutely brill. Go Buy!"

AMIGA FUN - 93% - "Sparkling gameplay." "Special FX should be rightly proud of the product they have created."

RAZE 91% "Graphics are Top Notch", "Robocop 2 is a terrific film licence that, with the immense public awareness is destined for inevitable success", "a good game, will play forever".

ZERO PREVIEW "Robocop 2 is going to be a massive Christmas Smash - No doubt about that".

CRASH PREVIEW "Is this game going to be the No. 1 at Christmas? - you bet your can of baby food!"

CU AMIGA "If it's half as successful as its brother, it'll be a big hit! From what I've seen it's going to be bigger than that!"

CBM AMIGA • ATARI ST
SPECTRUM • AMSTRAD
COMMODORE

ROBOCOP TM & © 1990 ORION PICTURES CORP. ALL RIGHTS RESERVED.

ocean

ean Software Limited · 6 Central Street · Manchester · M2 5NS Telephone: 061 832 6633 · Telex: 669977 OCEANS G · Fax: 061 834 0650

HE'S BACK... TO PROTECT THE INNOCENT

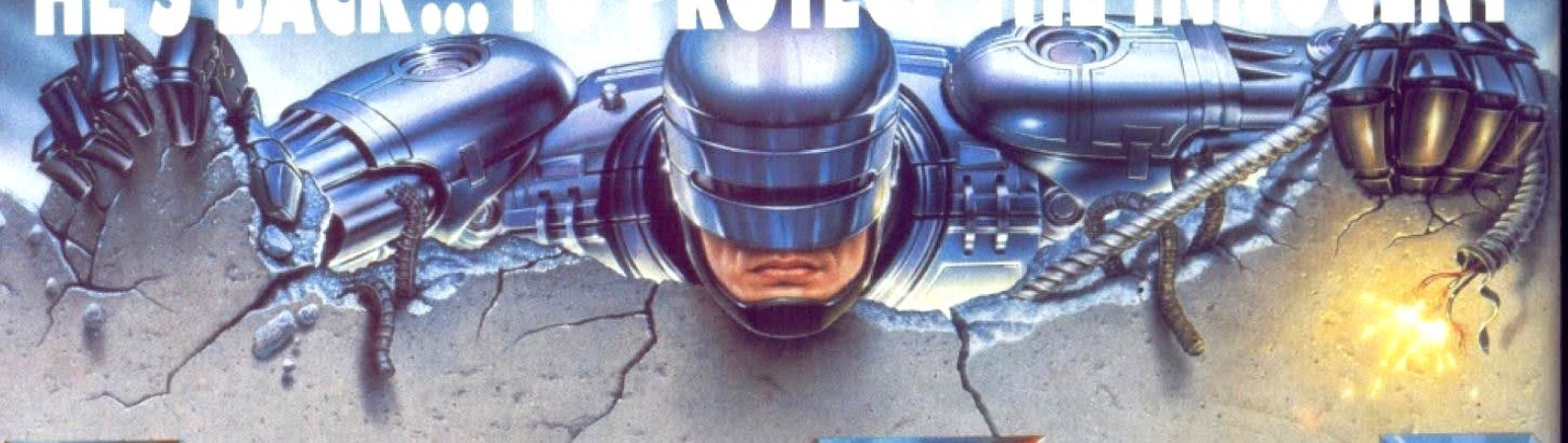

ROBOCOP 2

EVEN IN THE FUTURE OF LAW ENFORCEMENT, THERE'S ALWAYS ROOM FOR IMPROVEMENT.

The future is a rough place, Detroit is a bankrupt city... torn apart by the decadent forces of the Old Man and his corrupt corporation. If you want to die - then walk the streets, if you want to live - then pray for the return of **Robocop!**

Robocop 2 has justice in mind... a kind of justice only he can deliver! Take on Detroit's evil mastermind and his mega-corporation in some of the most action-packed scenes ever devised for maximum entertainment value. **Detroit is falling apart - it's time to put it all back together!**

SPECTRUM AMSTRAD COMMODORE
ATARI ST CBM AMIGA

ROBOCOP TM & © 1990 ORION PICTURES CORP. ALL RIGHTS RESERVED.

ocean

Ocean Software Limited · 6 Central Street · Manchester · M2 5NS Telephone: 061 832 6633 · Telex: 669977 OCEANS G · Fax: 061 834 065

ROBOCOP 3

TM & © 1991 ORION PICTURES CORP. ALL RIGHTS RESERVED

BRINGS YOU A TOTALLY **UNIQUE** AND **ORIGINAL** MOVIE TIE-IN. IT IS A **FAST 3D POLYGON GAME,** FEATURING A CAR CHASE, **ALLEYWAY SHOOT OUTS,** CLOSE COMBAT WITH **NINJA ROBOTS,** JET-PACK FLYING MISSIONS AND MUCH MORE - ALL IN A **STAGGERING 3-DIMENSIONAL ENVIRONMENT.**

ocean®

AMIGA
ATARI ST
IBM PC &
COMPATIBLES

OCEAN SOFTWARE LIMITED . 6 CENTRAL STREET . MANCHESTER M2 5NS . TEL: 061 832 6633 . FAX: 061 834 0650

"There are times when you feel

YOU ARE TAKING PART IN A MOVIE"

ACE

TM & © 1991 ORION PICTURES CORPORATION. ALL RIGHTS RESERVED.

IBM PC . ATARI ST . CBM AMIGA

"Everybody has been waiting for Robocop 3 and it has been well worthwhile. Graphically excellent, exactly what everyone wants."
ST ACTION 92%

ocean®

"The 3d twist works amazingly well... makes Robocop 3 the best film licence yet"
ACE

OCEAN SOFTWARE LIMITED · 2 CASTLE STREET · CASTLEFIELD · MANCHESTER · M3 4LZ · TELEPHONE: 061 832 6633 · FAX: 061 834 0650

ROBOCOP 3

BRINGS YOU A TOTALL
UNIQUE
ORIGINAL MOVIE TI
3D POLYGON
GAME FEATURING A CA
CHASE, ALLEYWAY SHOO
HITS, CLOSE COMBAT WI
NINJA ROBOTS
JET-PACK FLYING MISSION
AND MUCH MORE - ALL IN
STAGGERING
3-DIMENSIONAL
ENVIRONMENT

AMIGA
ATARI ST
IBM PC &
COMPATIBLES

ROBOCOP TM & © 1990 Orion Pictures Corp.
All rights reserved.

ocean

OCEAN SOFTWARE LIMITED . 6 CENTRAL STREET . MANCHESTER M2 5NS . TEL: 061 832 6633 . FAX: 061 834 0650

...TOTALLY UNIQUE...FACT...POLYGON...A NEW GENRE...

ROBOCOP 3

...PICTURES SPEAK FOR THEMSELVES...

TM & © 1991 ORION PICTURES CORPORATION.
ALL RIGHTS RESERVED.

SPECTRUM, AMSTRAD, COMMODORE, ATARI ST, CBM AMIGA
IBM PC & COMPATIBLES

ROBOCOP 2
THE MOVIE
AVAILABLE ON VIDEO IN YOUR LOCAL STORES
NOW

ocean

OCEAN SOFTWARE LIMITED · 6 CENTRAL STREET · MANCHESTER · M2 5NS
TELEPHONE: 061 832 6633 · FAX: 061 834 0650

Sort out the MEN from the BOYS!

RUN THE GAUNTLET

"... What a brill game!... all the action, thrills and spills. This is an excellent game, so go and Run The Gauntlet, NOW!"

"... apart from technical excellence, it's the sheer range of playable sections that makes Run The Gauntlet one of the best multi-event games ..."
Crash

JETSKIS · HOVERS · SPEEDBOATS · METEORS · BUGGYS · Inflatables · SUPERCATS · QUADS · THE HILL

9 EXPLOSIVE EVENTS

SPECTRUM	COMMODORE	AMSTRAD	ATARIST	AMIGA
8.99	9.99	9.99	19.99	24.99

Also available on DISK.

ocean

6 Central Street · Manchester · M2 5NS
Telephone: 061 832 6633
Telex: 669977 OCEANS G · Fax: 061 834 0650

CAPTAIN YOUR TEAM TO VICTORY

IN THE GREATEST INTERNATIONAL
TEAM MATCH IN GOLF -
THE RYDER CUP BY JOHNNIE WALKER.

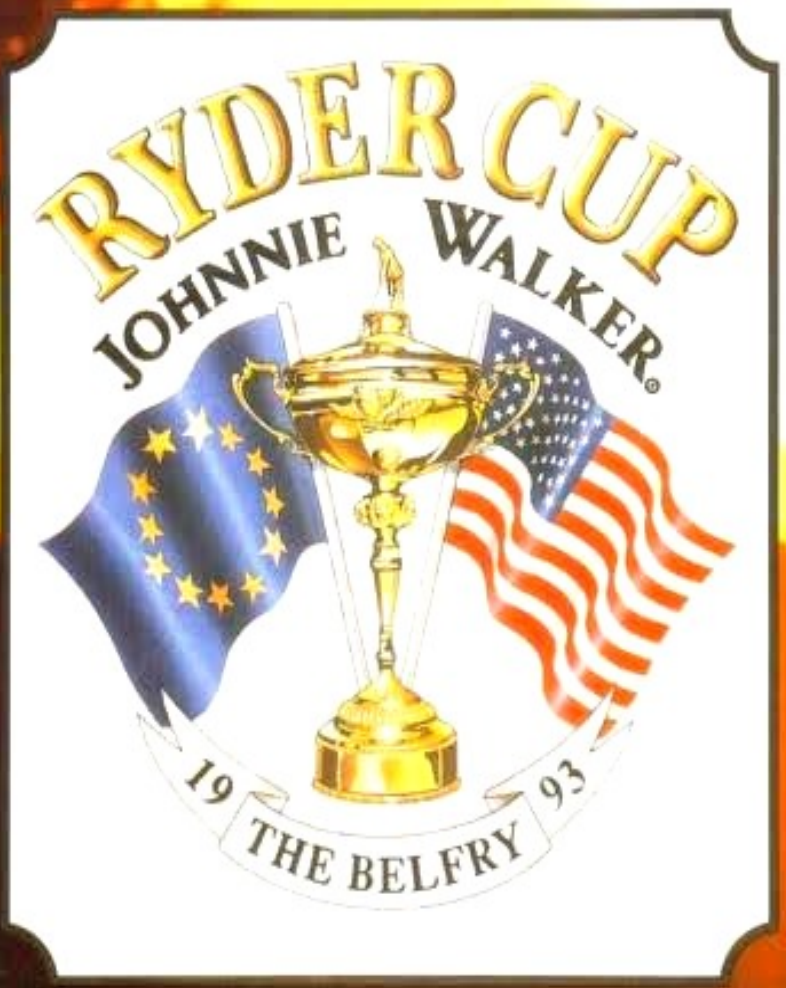

TM & © 1993 PGA Officially Licensed Product

ocean®

AVAILABLE FOR
A1200
PC & COMPATIBLES.
AMIGA

OCEAN SOFTWARE LIMITED . 2 CASTLE STREET . CASTLEFIELD . MANCHESTER . M3 4LZ
TELEPHONE: 061 832 6633 . FAX: 061 834 0650

AMIGA GOLD FORMAT

"This is a fine, fine game with something new to offer - bags of style and loads of playability. It has GOLD written all over it."
91% - AMIGA FORMAT

The greatest international team match in golf

Experience the thrill of playing in the world's premier golfing event. You must get every detail spot-on to keep up with the calibre of players you'll be going round with.

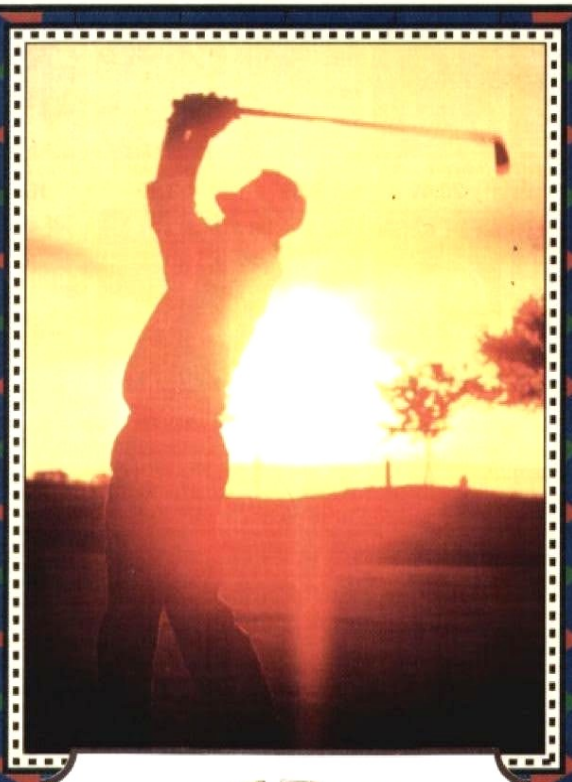

Ryder Cup Golf leaves nothing out. It gives you the chance to analyse every course, every hole and every shot.

The incredible detailof the courses themselves add to the feeling of actually being out on the course, being one of the team and taking part in one of the sport's greatest events.

RYDER CUP
JOHNNIE WALKER®
THE BELFRY

The mechanics of the swings from the tee to green have been intricately studied and replicated to make the game as close as possible to the real thing.

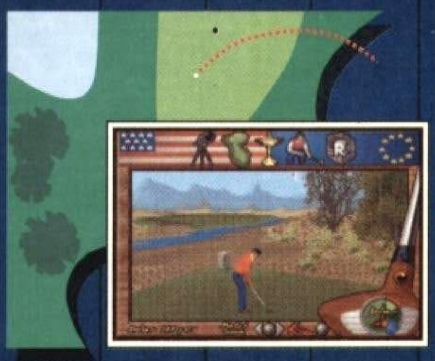

Ryder Cup Golf plays with startling speed and detail so real you can almost smell the grass.

In 1926, at Wentworth, England, a match took place between two teams of professional golfers from the USA and GREAT BRITAIN.
The result was a convincing win for the British. The match was the brainchild of two men; Walter Hagen - an American golfing legend - and Samuel Ryder, a wealthy English businessman.
The competition took place under the rules of the PGA, and the winning team received a trophy, kindly donated by Samuel Ryder.
This was the beginning of the Ryder Cup.

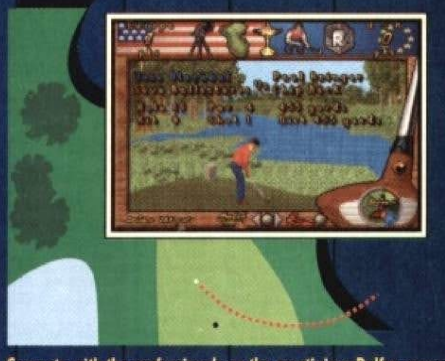

Compete with the professionals on the prestigious Belfry course or try your clubs on any of the other three courses.

AMIGA 500, 600
AMIGA A1200
IBM PC & COMPATIBLES

ocean®

OCEAN SOFTWARE LIMITED · 2 CASTLE STREET
CASTLEFIELD · MANCHESTER M3 4LZ
TELEPHONE: 061 832 6633 · FAX: 061 834 0650

TM & © 1993 PGA. Officially Licensed Product.

EVERY CITY HAS A MEAN STREET!

SHADOW Warriors

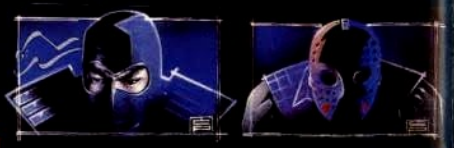

SHADOW WARRIORS, THE LATEST, GREATEST AND MOST AMBITIOUS MARTIAL ARTS COIN-OP GAME NOW RAGES ONTO YOUR COMPUTER – FEATURING

INTERACTIVE SCENIC BACKDROPS!

THE SECRETS OF THE NINJITSU TECHNIQUES HAVE BEEN HANDED DOWN SINCE THE MEDIEVAL WARS... NOW THEY LIVE ON IN THE JUNGLE OF THE AMERICAN METROPOLIS.

A THOUSAND YEARS OF THE NINJITSU SECRETS AT YOUR FINGERTIPS... THE

PHOENIX BACKFLIP,

TRIPLE BLOW COMBINATION, FLYING NECK THROW,

HANG KICK

AND MORE, GIVE YOU A FORMIDABLE ARMOURY OF STUNNING MOVES.

TAKE YOUR TECHNIQUES TO THE STREETS

SHADOW WARRIOR

... THE HERO OF THE

NINETIES!

SPECTRUM
AMSTRAD
COMMODORE
ATARI ST
AMIGA

ocean®

Ocean Software Limited
6 Central Street · Manchester · M2 5NS
Telephone: 061 832 6633 · Telex: 669977 OCEANS G
Fax: 061 834 0650

©1989 TECMO LTD.

COME AND GET-'YOURS!

- Incredible fluid animation, rotoscope
- using digitised video techniques.
- Ten unique multi-sc ing locati
- Including a temple, aterfall, a de
- a laboratory an ypt in the And
- Tournament mode - choose from any of
- twelve characters and fight your way to th
- Over 9,000 frames of character animatio

During a tour of Japan and the Far East, Shaq is mysteriously transported into another dimension while leafing through an ancient book on martial arts.

In this strange new world Shaq is pit against eight, intensely competitive, fighters each with amazing fighting and magical abilities. As Shaq defeats his opponents he slowly learns that they are, in fact servants of an evil warlord trapped in another dimension.

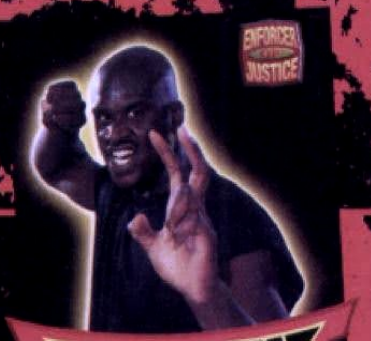

SHAQ-FU

BY DELPHINE SOFTWARE

ocean

The ULTIMATE one-on-one fighting game for your Amiga

OCEAN SOFTWARE LTD · 2 CASTLE STREET · CASTLEFIELD · MANCHESTER · M3 4LZ · TELEPHONE: 061 832 6633 · FAX: 061 834 0650

The Electronic Ant Colony

SIMANT™

Ants. You've shared your food your home and your planet with them.
you've stepped on them sprayed them cursed them and bombed them.
Now you can be them.

CBM AMIGA · APPLE MAC · IBM PC & COMPATIBLES

ocean

MAXIS

THE MOST ADVANCED SOFTWARE ENTERTAINMENT EXPERIENCE

SimEarth™

Take charge of an entire planet from its birth until its death - 10 billion years later. Guide life from its inception as single-celled microbes to a civilization that can reach for the stars.

The Living Planet

Inspired by James Lovelock's Gaia hypothesis, SimEarth simulates the Earth as a single living organism.

TRADEMARK & COPYRIGHT 1990
MAXIS and WILL WRIGHT
ALL RIGHTS RESERVED

CBM AMIGA

MAXIS

ocean

OCEAN SOFTWARE LIMITED
6 CENTRAL STREET
MANCHESTER M2 5NS
TEL: 061 832 6633
FAX: 061 834 0650

ocean

Acclaim

entertainment, inc.

ACCLAIM™ AND MASTERS OF THE GAME™ ARE TRADEMARKS OF ACCLAIM ENTERTAINMENT INC.
THE SIMPSONS™ TM & © 1990 TWENTIETH CENTURY FOX FILM CORPORATION. ALL RIGHTS RESERVED.

ocean

Acclaim

entertainment, inc.

ACCLAIM™ AND MASTERS OF THE GAME™ ARE TRADEMARKS OF ACCLAIM ENTERTAINMENT INC.
THE SIMPSONS™ TM & © 1990 TWENTIETH CENTURY FOX FILM CORPORATION. ALL RIGHTS RESERVED.

SPACE MUTANTS™ ARE INVADING SPRINGFIELD

That's right man!
A buncha slimy, horrible, totally gross and putrid monsters are taking over the bodies of the people who live here and they wanna build a weapon that's gonna take over the entire planet!

PRETTY COOL HUH?

Anyway, yours truly is the only one who can see 'em!
I've gotta spray-paint things, get radical on my skateboard, use my trusty slingshot, and in general behave like a nuisance, man. Plus, with evil dudes like Nelson the bully and Sideshow Bob getting in my way, it's a good thing I've got the rest of the Simpsons to help me out!
So if you're a decent person a patriot, and somebody who cares about this sorry planet, you'll do the right thing.

BUy THiS GaME!
Thanks man.

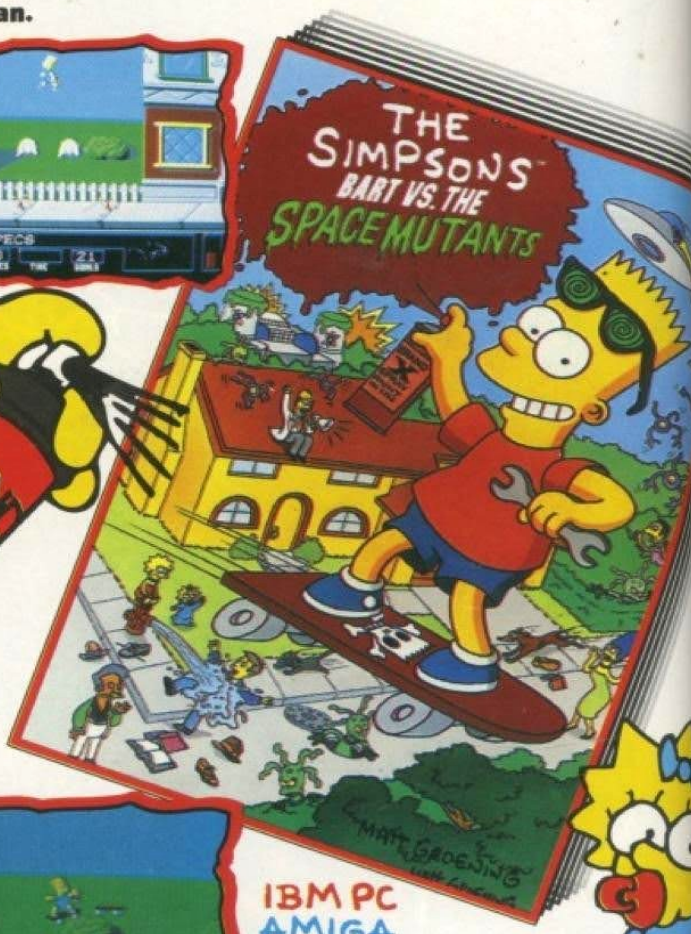

IBM PC
AMIGA
ATARI ST
SPECTRUM
COMMODORE
AMSTRAD

MATT GROENING

Acclaim® entertainment, inc.

ocean

ACCLAIM® AND BART VS. THE SPACE MUTANTS™ ARE TRADEMARKS OF ACCLAIM ENTERTAINMENT INC.
THE SIMPSONS ™ TM & © 1991 TWENTIETH CENTURY FOX FILM CORPORATION. ALL RIGHTS RESERVED.

OCEAN SOFTWARE LI
6 CENTRAL STREET · MANCHESTER · M
TELEPHONE: 061 832 6633 · FAX: 061 834

ACCLAIM™ AND MASTERS OF THE GAME™ ARE TRADEMARKS OF ACCLAIM ENTERTAINMENT INC.
THE SIMPSONS™ TM & © 1990 TWENTIETH CENTURY FOX FILM CORP. ALL RIGHTS RESERVED.

PLAY THE GAME MAN!

Hello **fellow humans!**
Bartholomew J. Simpson here, with a very important secret:

SPACE MUTANTS ARE INVADING SPRINGFIELD

That's right man! A buncha slimy, horrible, totally gross and putrid monsters are taking over the bodies of the people who live here and they wanna build a weapon that's gonna take over the entire planet!

PReTTy CoOL, HUh?

Anyway, yours truly is the only one who can see 'em! I've gotta spray-paint things, get radical on my skateboard, use my trusty slingshot, and in general behave like a nuisance, man.
Plus, with evil dudes like Nelson the bully and Sideshow Bob getting in my way, it's a good thing I've got the rest of the Simpsons to help me out!
So if you're a decent person a patriot, and somebody who cares about this sorry planet, you'll do the right thing.

SAVE THE EARTH

BUy THiS GaME!
Thanks man.

CBM AMIGA
ATARI ST
SPECTRUM
Commodore
AMSTRAD

Acclaim™ entertainment inc.

OCEAN®

ACCLAIM™ AND MASTERS OF THE GAME™ ARE TRADEMA... OF ACCLAIM ENTERTAINMENT INC.
...M & © 1990 TWENTIETH CENTURY ...ILM CORP. ALL RIGHTS RESERVED.

OCEAN SOFTWARE LIMITED
6 CENTRAL STREET · MANCHESTER · M2 5NS
TELEPHONE: 061 832 6633 · FAX: 061 834 0650

PLAY THE GAME MAN!

Hello fellow humans! Bartholomew J. Simpson here, with a very important secret:

SPACE MUTANTS ARE INVADING SPRINGFIELD

That's right man! A buncha slimy, horrible, totally gross and putrid monsters are taking over the bodies of the people who live here and they wanna build a weapon that's gonna take over the entire planet!

PRETTY COOL, HUH?

Anyway, yours truly is the only one who can see 'em! I've gotta spray-paint things, get radical on my skateboard, use my trusty slingshot, and in general behave like a nuisance, man.

Plus, with evil dudes like Nelson the bully and Sideshow Bob getting in my way, it's a good thing I've got the rest of the Simpsons to help me out!

So if you're a decent person a patriot, and somebody who cares about this sorry planet, you'll do the right thing.

SAVE THE EARTH

BUY THIS GAME!
Thanks man.

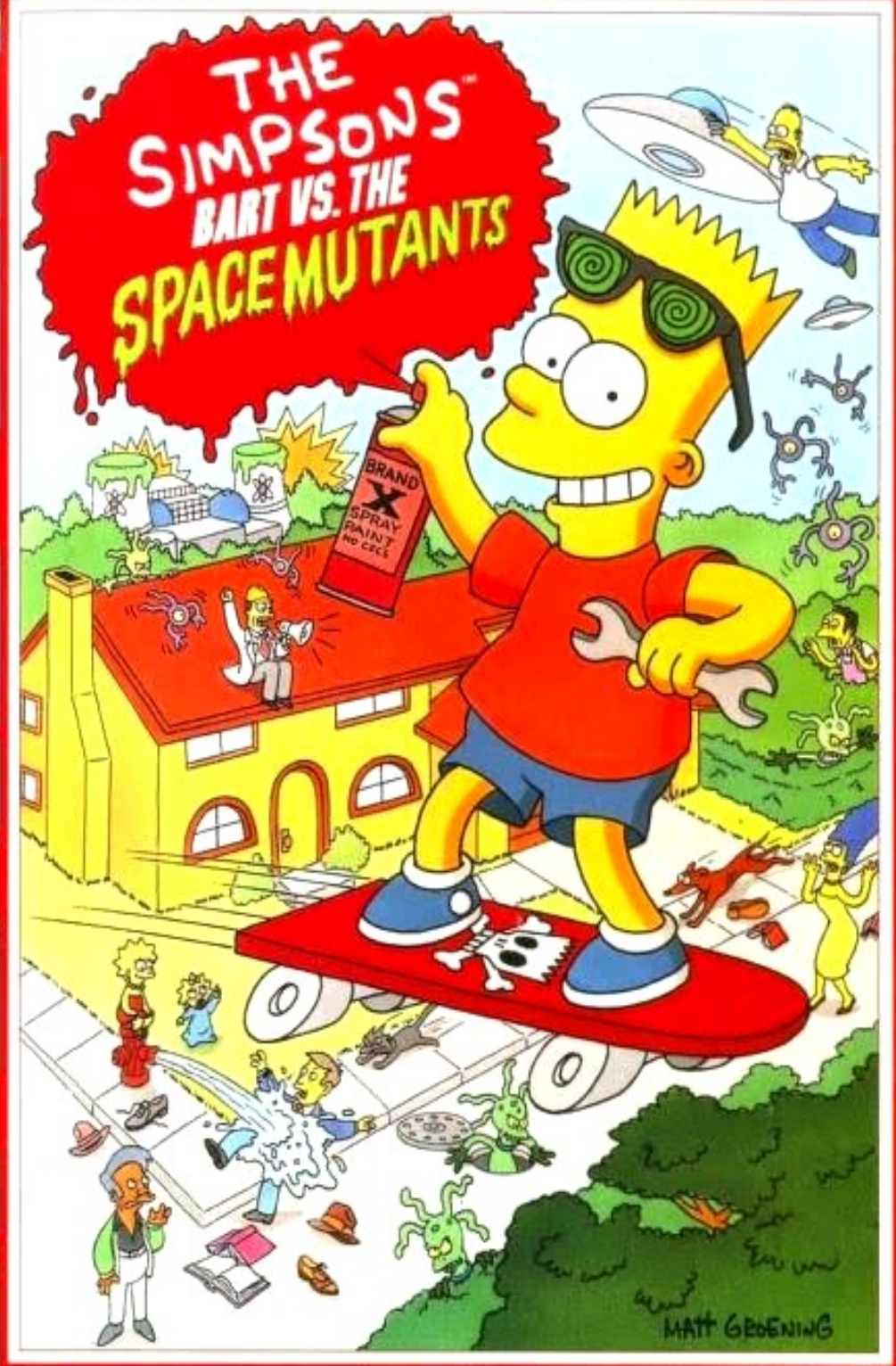

CBM AMIGA
ATARI ST
SPECTRUM
COMMODORE
AMSTRAD

Acclaim™ entertainment inc

ocean®

ACCLAIM™ AND MASTERS OF THE GAME™ ARE TRADEMARKS OF ACCLAIM ENTERTAINMENT INC.
THE SIMPSONS™ TM & © 1990 TWENTIETH CENTURY FOX FILM CORP. ALL RIGHTS RESERVED.

OCEAN SOFTWARE LIMITED
6 CENTRAL STREET · MANCHESTER · M2 5NS
TELEPHONE: 061 832 6633 · FAX: 061 834 0650

YOU IN FOR the ride?

mess with a handbag!

a torker and you're a garage sale handbag!

yeh...!

so play it..don't do it!

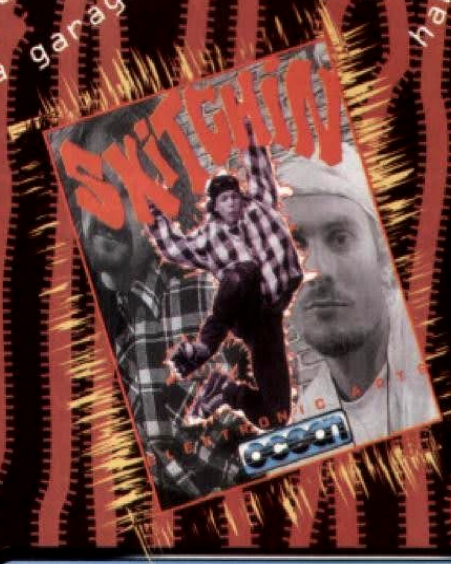

ocean

Amiga

A1200
A600
A500

SKITCHIN is a trademark of Electronic Arts.

OCEAN SOFTWARE LIMITED · 2 CASTLE STREET
CASTLEFIELD · MANCHESTER · M3 4LZ
TELEPHONE: 061 832 6633 · FAX: 061 834 0650

GET READY 4 THE INVASION

COMIC RELIEF

HAVE AT LAST GRASPED THE FACT THAT ALL THE PEOPLE WORTH COMMUNICATING WITH THESE DAYS BUY COMPUTER GAMES - AND IT'S A REVELATION WHICH THEY HOPE IS GOING TO MAKE THEM A BLOOMING FORTUNE TO PLOUGH INTO BRILLIANT PROJECTS IN AFRICA AND THE UK.

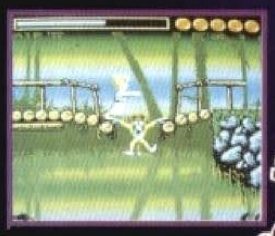

C64 (DISK & CASS.)

ATARI (STE ONLY)

CBM AMIGA

IBM PC

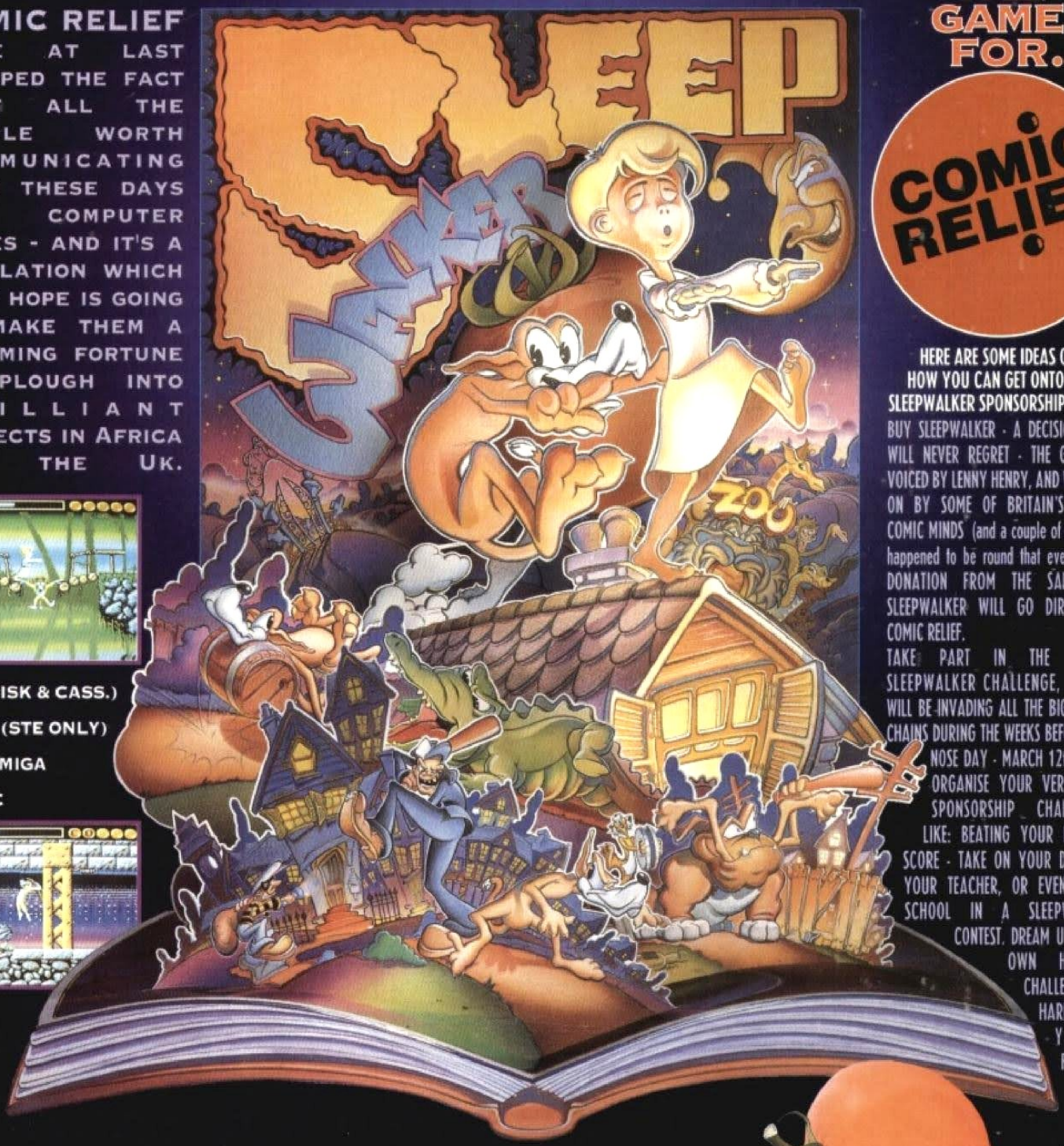

PLAY THE GAME FOR...

COMIC RELIEF

HERE ARE SOME IDEAS ON HOW YOU CAN GET ONTO THE SLEEPWALKER SPONSORSHIP TRAIL:

BUY SLEEPWALKER - A DECISION YOU WILL NEVER REGRET - THE GAME IS VOICED BY LENNY HENRY, AND WORKED ON BY SOME OF BRITAIN'S FINEST COMIC MINDS (and a couple of gits who happened to be round that evening). A DONATION FROM THE SALES OF SLEEPWALKER WILL GO DIRECT TO COMIC RELIEF.

TAKE PART IN THE GREAT SLEEPWALKER CHALLENGE, WHICH WILL BE INVADING ALL THE BIG RETAIL CHAINS DURING THE WEEKS BEFORE RED NOSE DAY - MARCH 12th 1993. ORGANISE YOUR VERY OWN SPONSORSHIP CHALLENGES LIKE: BEATING YOUR HIGHEST SCORE - TAKE ON YOUR DAD, OR YOUR TEACHER, OR EVEN YOUR SCHOOL IN A SLEEPWALKER CONTEST. DREAM UP YOUR OWN HIDEOUS CHALLENGE TO HARRANGUE YOUR FRIENDS.

ocean

OCEAN SOFTWARE LIMITED · 2 CASTLE STREET · CASTLEFIELD · MANCHESTER · M3 4LZ
TELEPHONE: 061 832 6633 · FAX: 061 834 0650

DON'T FALL ASLEEP

You just don't know where you might wake up!

LEE IS HAVING A RESTLESS NIGHT,

...sure he's fast asleep, but that won't stop him taking one of his nocturnal journeys! Fortunately, our sleepwalker has a courageous canine companion who will try his utmost to protect his master from coming to any harm - Lee's faithful mutt, Ralph.

Lee's four legged friend is zapped, bashed, clobbered, pummeled, singed and squashed, but nothing will stop him from performing his dedicated duty, (although the odd fire hydrant may distract him)... it's all par for the course of a night errand.

These midnight meanderings take him to the most hazardous of places... the creepy graveyard, the gooky zoo, precarious construction sites and the traffic strewn city streets, but Lee's loyal rover steadfastly guards his master from all impending dangers - with painful consequences!

Featuring sound effects, including speech created by **LENNY HENRY**, and superb cartoon style animation.

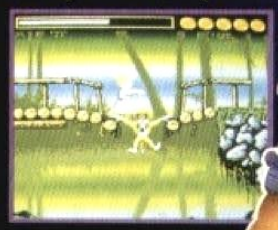

C64 (DISK & CASS.)
ATARI (STE ONLY)
CBM AMIGA
IBM PC

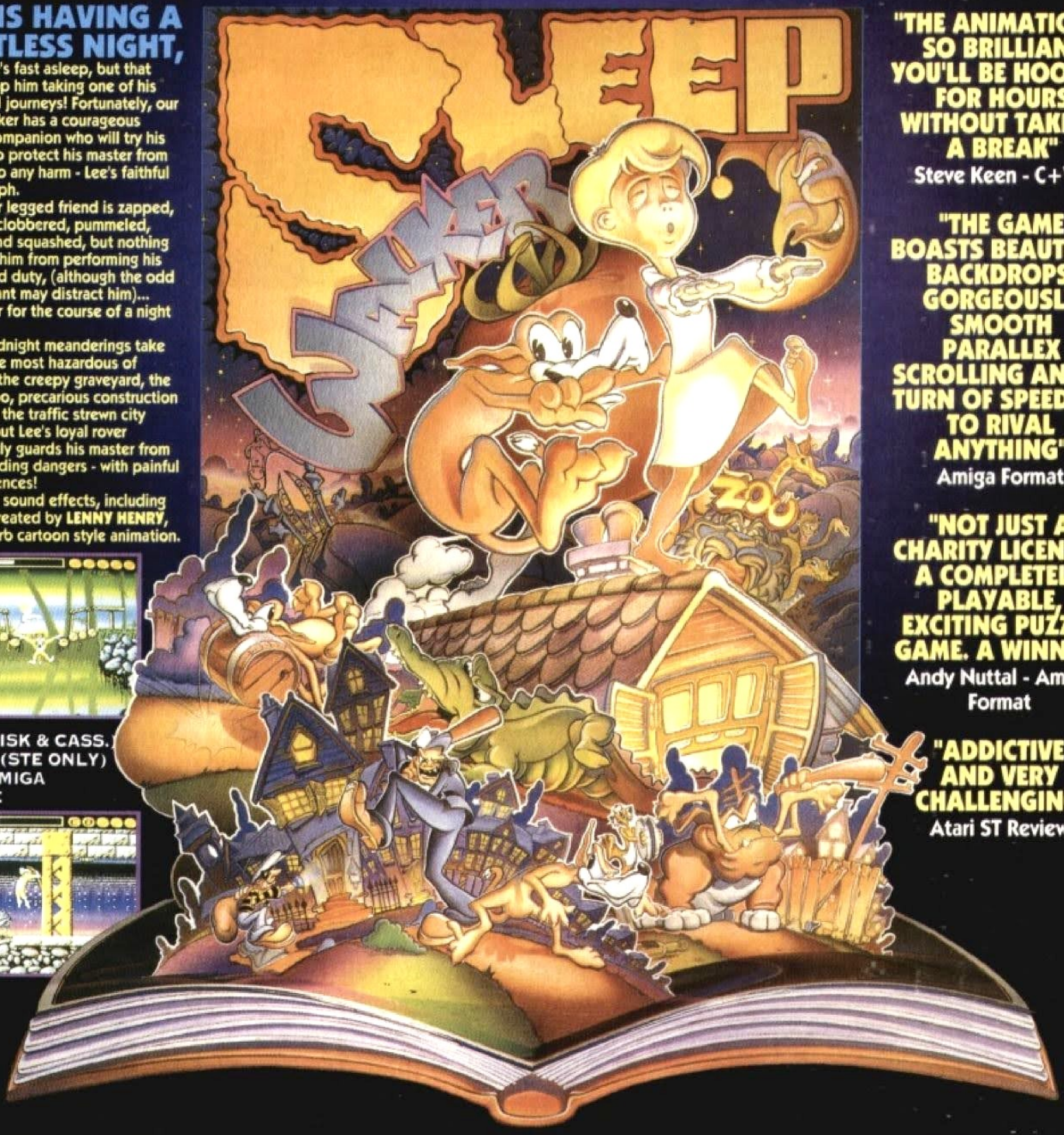

"THE ANIMATION'S SO BRILLIANT YOU'LL BE HOOKED FOR HOURS WITHOUT TAKING A BREAK"
Steve Keen - C+VG

"THE GAME BOASTS BEAUTIFUL BACKDROPS, GORGEOUSLY SMOOTH PARALLEX SCROLLING AND A TURN OF SPEED FIT TO RIVAL ANYTHING"
Amiga Format

"NOT JUST A CHARITY LICENSE - A COMPLETELY PLAYABLE, EXCITING PUZZLE GAME. A WINNER"
Andy Nuttal - Amiga Format

"ADDICTIVE AND VERY CHALLENGING"
Atari ST Review

ocean®

OCEAN SOFTWARE LIMITED · 2 CASTLE STREET · CASTLEFIELD · MANCHESTER · M3 4LZ
TELEPHONE: 061 832 6633 · FAX: 061 834 0650

GET READY F

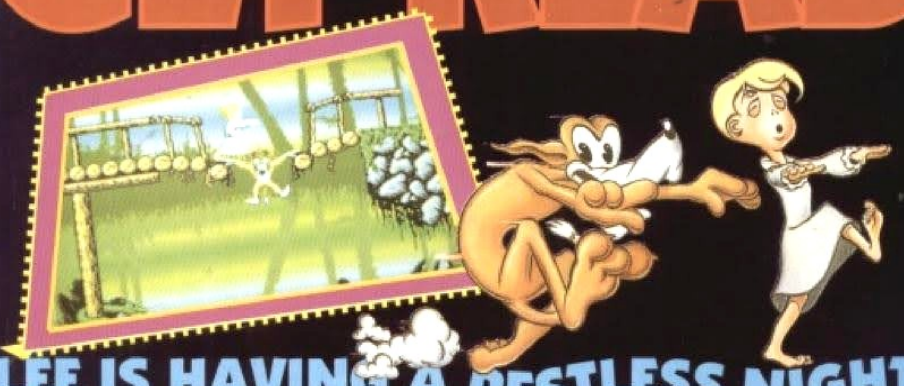

LEE IS HAVING A RESTLESS NIGHT,

...sure he's fast asleep, but that won't stop him taking one of his nocturnal journeys! Fortunately, our sleepwalker has a courageous canine companion who will try his utmost to protect his master from coming to any harm - Lee's faithful mutt, Ralph. Lee's four legged friend is zapped, bashed, clobbered, pummeled, singed and squashed, but nothing will stop him from performing his dedicated duty, (although the odd fire hydrant may distract him)... it's all par for the course of a night errand. These midnight meanderings take him to the most hazardous of places... the creepy graveyard, the gooky zoo, precarious construction sites and the traffic strewn city streets, but Lee's loyal rover steadfastly guards his master from all impending dangers - with painful consequences!

Featuring sound effects and speech created by **LENNY HENRY**, and superb cartoon style animation.

"Makes Sonic look like a hedgehog. You'll want to take a bite out of this"
Lenny Henry

"So brilliant it's left me speechless"
Mr. Bean

"More amusing than something so amusing that when people see it they say that's amusing!!!"
Edmund Blackadder

C64 (DISK & CASS.)
ATARI (STE ONLY)
CBM AMIGA
IBM PC

R THE INVASION

PLAY THE GAME FOR...

HERE ARE SOME IDEAS ON HOW YOU CAN GET ONTO THE SLEEPWALKER SPONSORSHIP TRAIL:

START YOUR OWN SLEEPWALKER CHALLENGE FOR COMIC RELIEF

COMIC RELIEF

FREE OFFICIAL SPONSORSHIP FORM INSIDE EVERY PACK OF SLEEPWALKER

BUY SLEEPWALKER

...A DECISION YOU WILL NEVER REGRET - the game is voiced by **LENNY HENRY**, and worked on by some of Britain's finest comic minds (and a couple of gits who happened to be around that evening).
A donation from the sales of **SLEEPWALKER** will go direct to **COMIC RELIEF**.

TAKE PART

in the great **SLEEPWALKER CHALLENGE** which will be invading all the big retail chains during the weeks before **RED NOSE DAY - March 12th 1993.**

ORGANISE YOUR OWN SPONSORSHIP CHALLENGES LIKE:

BEATING YOUR HIGHEST SCORE - take on your dad or your teacher, or even your school in a **SLEEPWALKER CONTEST.**

DREAM UP YOUR OWN HIDEOUS CHALLENGES to harrangue your friends.

And remember: all your efforts will help Comic Relief to fund projects in Africa and the U.K. Every penny raised by Comic Relief in public donations and through the sale of merchandise is allocated to a specific charity project.

ocean

OCEAN SOFTWARE LIMITED · 2 CASTLE STREET · CASTLEFIELD · MANCHESTER · M3 4LZ
TELEPHONE: 061 832 6633 · FAX: 061 834 0650

GET READY 4 THE INVASION

PLAY THE GAME FOR...

COMIC RELIEF

COMIC RELIEF HAVE AT LAST GRASPED THE FACT THAT ALL THE PEOPLE WORTH COMMUNICATING WITH THESE DAYS BUY COMPUTER GAMES - AND IT'S A REVELATION WHICH THEY HOPE IS GOING TO MAKE THEM A BLOOMING FORTUNE TO PLOUGH INTO BRILLIANT PROJECTS IN AFRICA AND THE UK.

SLEEPWALKER

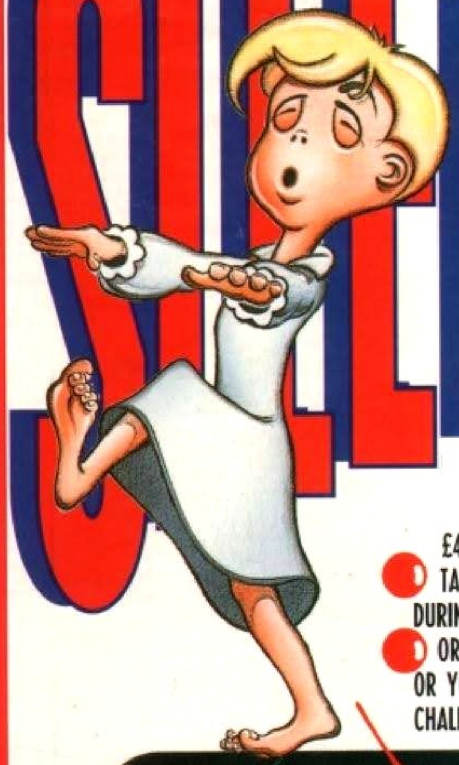

HERE ARE SOME IDEAS ON HOW YOU CAN GET ONTO THE SLEEPWALKER SPONSORSHIP TRAIL:

- BUY SLEEPWALKER - A DECISION YOU WILL NEVER REGRET - THE GAME IS VOICED BY LENNY HENRY, AND WORKED ON BY SOME OF BRITAIN'S FINEST COMIC MINDS (and a couple of gits who happened to be round that evening). FOR EVERY GAME BOUGHT £4.32 GOES TO COMIC RELIEF
- TAKE PART IN THE GREAT SLEEPWALKER CHALLENGE, WHICH WILL BE INVADING ALL THE BIG RETAIL CHAINS DURING THE WEEKS BEFORE RED NOSE DAY - MARCH 12th 1993.
- ORGANISE YOUR OWN SPONSORSHIP CHALLENGES LIKE: BEATING YOUR HIGHEST SCORE - TAKE ON YOUR DAD, OR YOUR TEACHER, OR EVEN YOUR SCHOOL IN A SLEEPWALKER CONTEST. DREAM UP YOUR OWN HIDEOUS CHALLENGE TO HARRANGUE YOUR FRIENDS.

Ocean®

OCEAN SOFTWARE LIMITED · 2 CASTLE STREET · CASTLEFIELD · MANCHESTER · M3 4LZ
TELEPHONE: 061 832 6633 · FAX: 061 834 0650

THERE'S NOWHERE TO HIDE FROM

HIS CALLING CARD IS YOUR INVITATION TO DANCE WITH DANGER!

ocean

THERE'S NOWHERE TO HIDE FROM...

SLY SPY
Secret Agent

MANY LAUGH IN THE FACE OF DANGER BUT QUAKE IN THE SHADOW OF SLY SPY SECRET AGENT

THE ARCADE ACTION THRILLER NOW FOR YOUR HOME MICRO.

ocean

Ocean Software Limited · 6 Central Street · Manchester · M2 5NS · Telephone: 061 832 66
Telex: 669977 OCEANS G · Fax: 061 834 0650

THE NO-HOLDS-BARRED

SMASH

GAME SHOW OF THE FUTURE

TV

COMING SOON!

ocean

OCEAN SOFTWARE
6 CENTRAL STREET
MANCHESTER
M2 5NS
TEL: 061 832 6633
FAX: 061 834 0650

Acclaim™ entertainment, inc.

ACCLAIM™ AND MASTERS OF THE GAME™ ARE TRADEMARKS OF ACCLAIM ENTERTAINMENT INC.

© WILLIAMS ELECTRONICS GAMES, INC

THE NO-HOLDS-BARRED SMASH

GAME SHOW OF THE FUTURE

TV

Defeat your way through the increasingly more dangerous arenas of the game show of the 21st century.
Armed with a protonic blaster, you must 'blow away' a multitude of deadly aliens, mutoids and robots .. and win valuable prizes!
Humour, bad taste and fast action combine to bring you this prize winning arcade conversion.

SPECTRUM
AMSTRAD
COMMODORE 64
ATARI ST
AMIGA

© WILLIAMS ELECTRONICS GAMES, INC.

Acclaim entertainment inc

ocean

SMASH TV™ AND MASTERS OF THE GAME™ ARE TRADEMARKS OF ACCLAIM ENTERTAINMENT INC.

OCEAN SOFTWARE LIMITED · 6 CENTRAL STREET · MANCHESTER · M2 5NS · TEL: 061 832 6633 · FAX: 061 834 0650

...RESCUE THE HOSTAGES... RESCUE THE HOSTAGES... RESCUE THE HOSTAGES...

When Operation Thunderbolt confronts a deadly alien force there is only one way to survive... check out SPACE GUN. Rescue the crew of an Earth-bound cargo ship hijacked by an unknown life form. Annihilate those hideous creatures throughout all levels of your space craft using the high powered weaponry. You have a stunning arsenal of 'specials' such as the FREEZE and the BLADE plus many more. From first person perpective you confront an interminable onslaught... it is the survival of the fighters.

SPACE GUN

COMMODORE · SPECTRUM · AMSTRAD
ATARI ST · CBM AMIGA

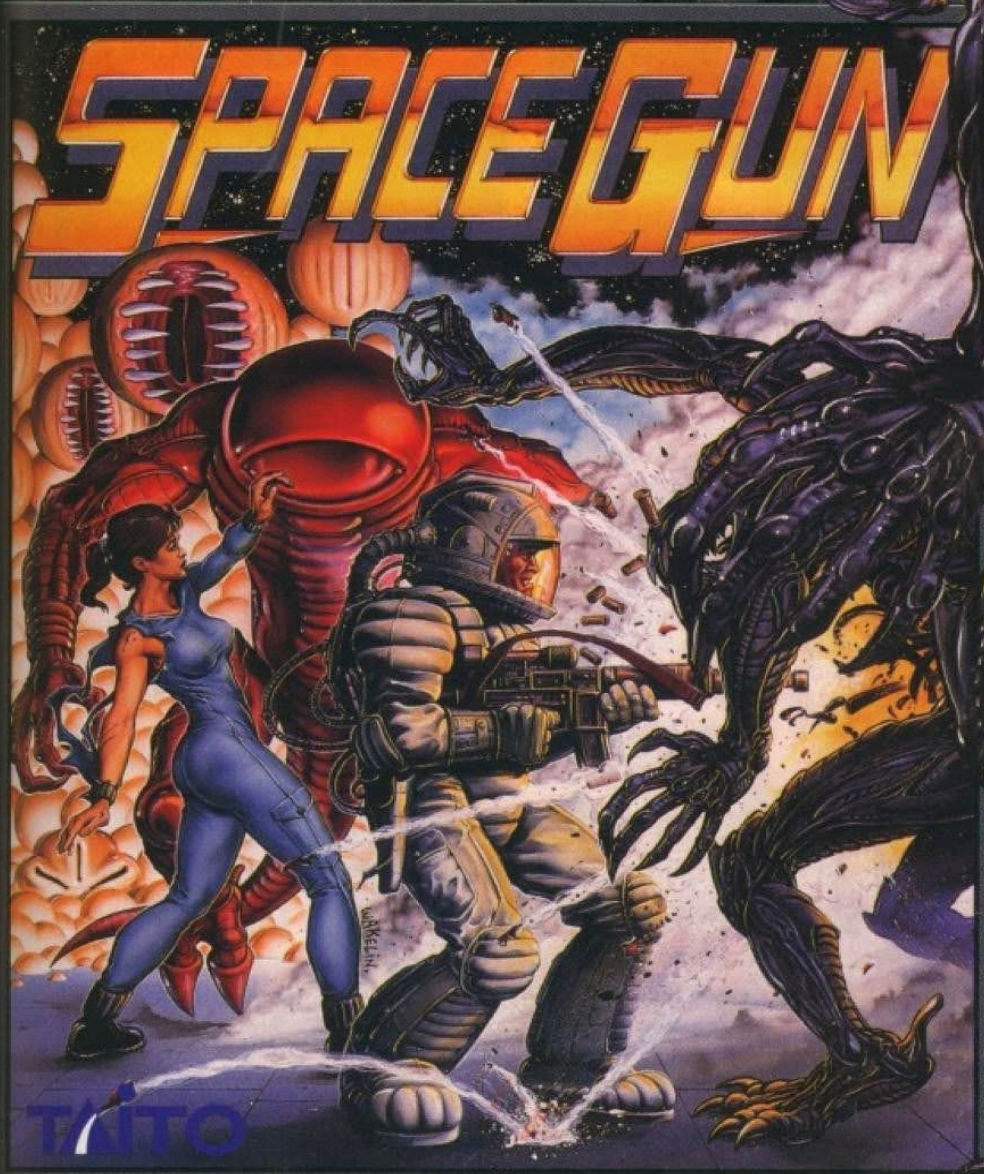

ocean

OCEAN SOFTWARE LIMITED • 6 CENTRAL STREET • MANCHESTER • M2 5NS • TEL: 061 832 6633 • FAX: 061 834 0650

SPACE GUN

TAITO

YOU HAVE BEEN ORDERED TO RESCUE THE HOSTAGES IMMEDIATELY!!

The year is 2039 A.D. Man takes deep space exploration to a new level of sophistication. However, at a distant space colony, a sudden escalation of unexplained disappearances and deaths cause the Federal Government of the Earth to launch a thorough investigation. Their best team of commandos are consigned to the far reaches of the galaxy. Enroute, they intercept a distress signal emitting from an Earth-bound cargo ship. The crew has been taken hostage by an unknown life form and are in great danger if not rescued immediately. The alien forms must be destroyed before they reach their final conquest... **The Earth!!**

ATARI ST / CBM AMIGA
SPECTRUM / COMMODORE
AMSTRAD CARTRIDGE

ocean

ATARI ST / CBM AMIGA
SPECTRUM / COMMODORE
AMSTRAD CARTRIDGE

OCEAN SOFTWARE LIMITED • 6 CENTRAL STREET • MANCHESTER • M2 5NS • TEL: 061 832 6633 • FAX: 061 834 0650

TERMINATOR 2™

JUDGMENT DAY

IT'S NOTHING PERSONAL

CBM AMIGA · ATARI ST
COMMODORE 64 · AMSTRAD · SPECTRUM

YOU ARE T-800

IN THE ACTION PACKED GAME-PLAY OF TERMINATOR 2, THE YEAR'S HIT MOVIE, AS IT EXPLODES ON TO YOUR COMPUTER SCREEN. SPECTACULAR GRAPHICS AND FIERCE ANIMATION THROW YOU HEADLONG INTO THE FURIOUS STORYLINE OF THE BOX OFFICE SMASH....AND A GAME YOU WILL NEVER FORGET.

ocean®

© 1991 CAROLCO INTERNATIONAL N.V.
ALL RIGHTS RESERVED

Acclaim entertainment inc

OCEAN SOFTWARE LIMITED
6 CENTRAL STREET · MANCHESTER · M2 5NS
TELEPHONE: 061 832 6633 · FAX: 061 834 0650

IT'S NOTHING...

YOU ARE T-800

IN THE ACTION PACKED GAME-PLAY OF TERMINATOR 2, THE YEAR'S HIT MOVIE, AS IT EXPLODES ON TO YOUR COMPUTER SCREEN. SPECTACULAR GRAPHICS AND FIERCE ANIMATION THROW YOU HEADLONG INTO THE FURIOUS STORYLINE OF THE BOX OFFICE SMASH....

AND A GAME YOU WILL NEVER FORGET.

CBM AMIGA
ATARI ST
COMMODORE 64
AMSTRAD
SPECTRUM

TERMINATOR 2™
JUDGMENT DAY

© 1991 CAROLCO INTERNATIONAL N.V.
ALL RIGHTS RESERVED

...PERSONAL

Acclaim™
entertainment, inc.

ACCLAIM™ AND MASTERS OF THE GAME™
ARE TRADEMARKS OF ACCLAIM ENTERTAINMENT INC.

ocean®

6 CENTRAL STREET · MANCHESTER · M2 5NS
TELEPHONE: 061 832 6633 · FAX: 061 834 0650

TERMIN
JUDGME
OCE

© 1991 Carolco International N.V. All Rights Reserved.

TERMINATOR 2
JUDGMENT DAY™

YOU ARE TARGETED FOR TERMINATION

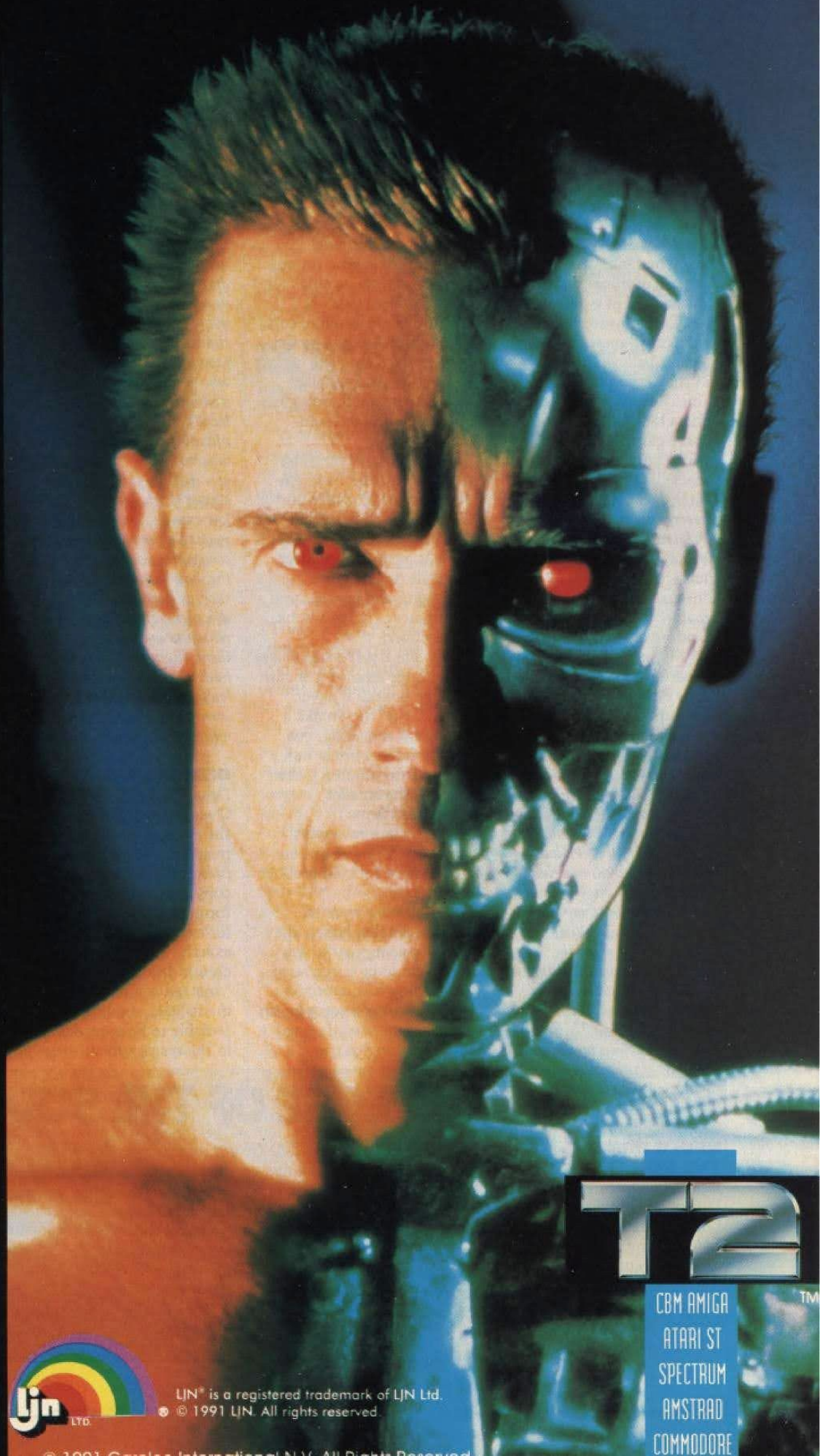

T2™

CBM AMIGA
ATARI ST
SPECTRUM
AMSTRAD
COMMODORE

ocean

OCEAN SOFTWARE LIMITED
6 CENTRAL STREET · MANCHESTER · M2 5NS
TEL: 061 832 6633

LJN® is a registered trademark of LJN Ltd.
© 1991 LJN. All rights reserved.

TERMINATOR 2™

JUDGMENT DAY

IT'S NOTHING PERSONAL

T2

"A HUGE AND PROFESSIONALLY EXECUTED MOVIE TIE-IN" ZZAP 64

CBM AMIGA · ATARI ST · PC & COMPATIBLES
COMMODORE 64 · AMSTRAD · SPECTRUM

YOU ARE T-800

IN THE ACTION PACKED GAME-PLAY OF TERMINATOR 2, THE YEAR'S HIT MOVIE, AS IT EXPLODES ON TO YOUR COMPUTER SCREEN. SPECTACULAR GRAPHICS AND FIERCE ANIMATION THROW YOU HEADLONG INTO THE FURIOUS STORYLINE OF THE BOX OFFICE SMASH.... AND A GAME YOU WILL NEVER FORGET.

"Variety is definitely the winning ingredient with Terminator 2... Ocean's tie-in game will be their biggest yet...and could be their best." ZZAP 64

"You'll keep coming back like Terminator himself... good game-play will attract and absorb you... get hold of this, it's as mean as Arnie!" YOUR COMM

"An accurate conversion that will appeal to the fans of the film or the muscle-bound hero himself." ST ACTION

ocean®

OCEAN SOFTWARE LIMI
6 CENTRAL STREET
MANCHESTER · M2 5NS
TELEPHONE: 061 832 6
FAX: 061 834 0650

Acclaim™

© 1991 CAROLCO INTERNATIONAL N.V. ALL RIGHTS RESERVED

TFX

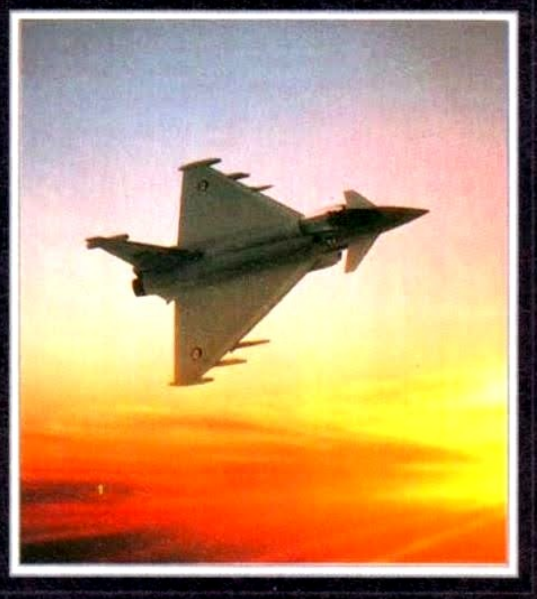

"It's more than a straight flight sim:, D.I.D. have emulated multi-million dollar flight simulators. When you play TFX the first thing that hits you is the detail of the landscape... over seven million square km appears on screen, with hills, roads and mountains all in the right place." THE EDGE

"The graphic detail is quite superb, with stunning visuals and strong sense of image, TFX is quite often like watching a movie... when I first saw TFX my jaw dropped so far it took me 15 minutes to find it again! It's fast, good looking and fun." PC REVIEW

Tactical Fighter Experiment... the only choice worth making where state of the art flight simulation is concerned.

Take control of one of three of the finest aircraft money can buy:

Eurofighter 2000

Lockheed F-22

Lockheed F-117 Stealth Fighter

TFX... a simulation at the cutting edge of aerial combat enhanced by unprecedented in-depth research and authentic flight detail.

Take on the missions... fight for peace.

PC & COMPATIBLES · PC CD-ROM · AMIGA 1200 · CD32

DIGITAL IMAGE DESIGN

ocean

DIGITAL IMAGE DESIGN

OCEAN SOFTWARE LIMITED · 2 CASTLE STREET · CASTLEFIELD · MANCHESTER · M3 4LZ · TELEPHONE: 061 832 6633 · FAX: 061 834 0650

T F X

REVIEWS

PC PLAYER ★★★★★

PC ACTION 90%

PC ZONE CLASSIC 90%

PC REVIEW 9/10

PC HOME 91%

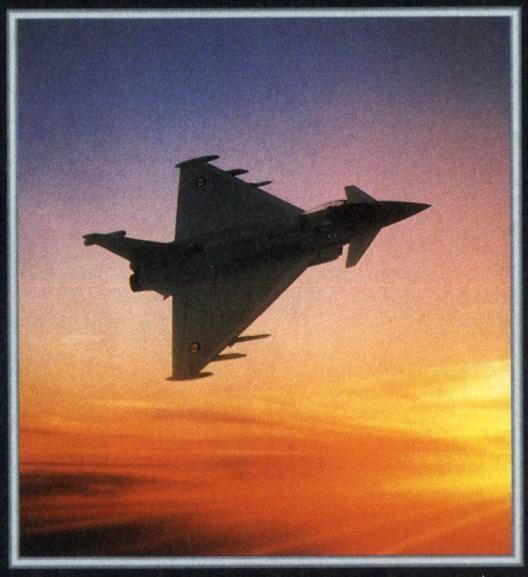

"It's more than a straight flight sim:, D.I.D. have emulated multi-million dollar flight simulators. When you play TFX the first thing that hits you is the detail of the landscape... over seven million square km appears on screen, with hills, roads and mountains all in the right place." THE EDGE

"The graphic detail is quite superb, with stunning visuals and strong sense of image, TFX is quite often like watching a movie... when I first saw TFX my jaw dropped so far it took me 15 minutes to find it again! It's fast, good looking and fun." PC REVIEW

Tactical Fighter Experiment... the only choice worth making where state of the art flight simulation is concerned.

Take control of one of three of the finest aircraft money can buy:

Eurofighter 2000

Lockheed F-22

Lockheed F-117 Stealth Fighter

TFX... a simulation at the cutting edge of aerial combat enhanced by unprecedented in-depth research and authentic flight detail.

Take on the missions... fight for peace.

PC & COMPATIBLES · PC CD-ROM · AMIGA 1200 · CD32

DIGITAL IMAGE DESIGN ocean® DIGITAL IMAGE DESIGN

OCEAN SOFTWARE LIMITED · 2 CASTLE STREET · CASTLEFIELD · MANCHESTER · M3 4LZ · TELEPHONE: 061 832 6633 · FAX: 061 834 0650

GO WILD!

No ugly wart-nose is gonna make a monkey out of me! But that's just what that witch has done - one minute I'm the mighty Toki and the next I'm having breakfast delousing my armpits, I can't walk a step without tripping over my knuckles and, oh, there's an overhanging vine - time to swing out sister! But my broken heart is going ape. My beloved Miho (I can't wait to share a banana with her) has been kidnapped and somehow I've got to regain my manhood - until then I'm just swingin' in the rain!

The arcade sensation by Fabtek Inc. is now available for your micro.

ocean

SPECTRUM . AMSTRAD CARTRIDGE
COMMODORE CARTRIDGE
ATARI ST . AMIGA

OCEAN SOFTWARE LTD, 6 CENTRAL STREET, MANCHESTER M2 5NS.
TEL: 061-832 6633, FAX 061-834 0650

SOMEONE HAS STOLEN MY MIND

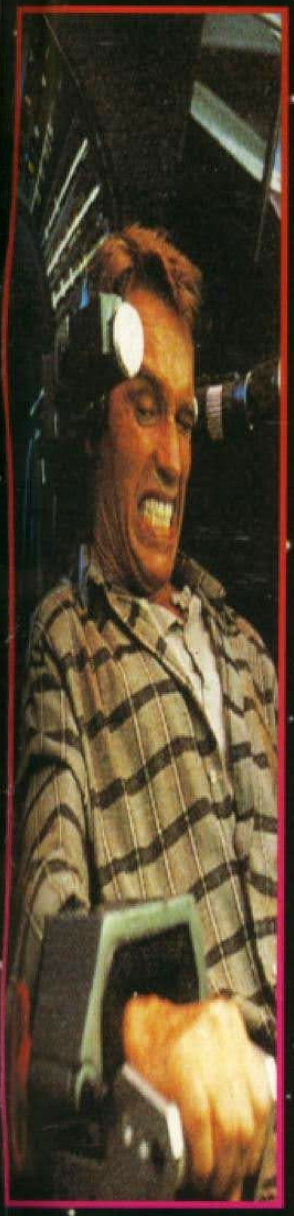

SCHWARZENEGGER

STARS IN THE MOVIE.
NOW YOU STAR IN THE GAME...

TOTAL RECALL

AS DOUG QUAID YOU HAVE BEEN HAUNTED BY RECURRING DREAMS OF ANOTHER LIFE ON MARS. YOU ARE DRAWN TO REKALL INCORPORATED, A UNIQUE TRAVEL SERVICE SPECIALIZING IN IMPLANTING FANTASIES INTO THE MINDS OF THOSE WHO DESIRE TO TURN THEIR DREAMS INTO REALITY.

THE EGO TRIP OF A LIFETIME

EXPERIENCE THE HORROR AS YOUR DREAMS TURN INTO HIDEOUS NIGHTMARES. SUDDENLY YOU'RE EVERY MOVE IS MONITORED BY WOULD-BE ASSASINS, YOU DISCOVER THE SURREAL TRUTH -

YOU'RE NOT YOU - YOU'RE ME

YOU MUST TRAVEL TO MARS TO DISCOVER YOUR TRUE IDENTITY - YOUR MISSION IS NOW A JOURNEY OF NON-STOP ACTION. STRANGE MUTANTS, FUTURISTIC VEHICLES AND A STARTLING ARRAY OF WEAPONRY ALL CAPTURED IN SUPERBLY EXECUTED GRAPHICS AND A GAME PLAY THAT COMPLIMENTS THE SUCCESS OF THE

YEAR'S TOP MOVIE

A NIGHTMARE JOURNEY INTOTHE 21ST. CENTURY

© 1990 CAROLCO PICTURES,INC.

ocean®

OCEAN SOFTWARE LIMITED · 6 CENTRAL STREET · MANCHESTER · M2 5NS · TEL: 061 832 6633 · FAX: 061 834 0650

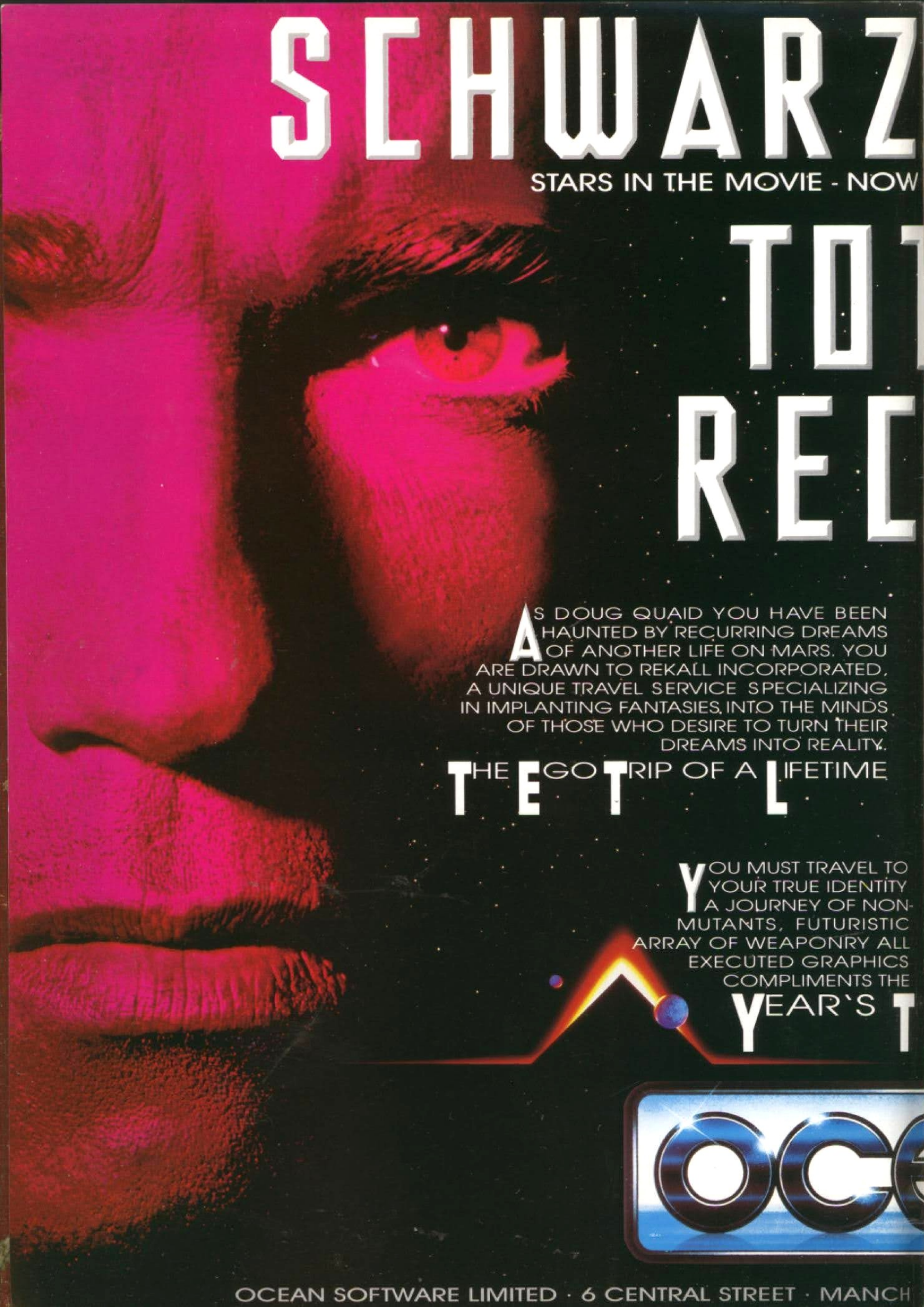
SCHWARZ
STARS IN THE MOVIE - NOW
TOT
REC
AS DOUG QUAID YOU HAVE BEEN HAUNTED BY RECURRING DREAMS OF ANOTHER LIFE ON MARS. YOU ARE DRAWN TO REKALL INCORPORATED, A UNIQUE TRAVEL SERVICE SPECIALIZING IN IMPLANTING FANTASIES INTO THE MINDS OF THOSE WHO DESIRE TO TURN THEIR DREAMS INTO REALITY.
THE EGO TRIP OF A LIFETIME
YOU MUST TRAVEL TO YOUR TRUE IDENTITY A JOURNEY OF NON-MUTANTS, FUTURISTIC ARRAY OF WEAPONRY ALL EXECUTED GRAPHICS COMPLIMENTS THE
YEAR'S T
OCE
OCEAN SOFTWARE LIMITED · 6 CENTRAL STREET · MANCH

ENEGGER
YOU STAR IN THE GAME...
TAL
ALL
EXPERIENCE THE HORROR
AS YOUR DREAMS TURN INTO
HIDEOUS NIGHTMARES.
SUDDENLY YOU'RE EVERY MOVE IS
MONITORED BY WOULD-BE ASSASINS,
YOU DISCOVER THE SURREAL TRUTH -
YOU'RE NOT YOU -
YOU'RE ME
MARS TO DISCOVER
YOUR MISSION IS NOW
STOP ACTION, STRANGE
VEHICLES AND A STARTLING
CAPTURED IN SUPERBLY
ANDA GAME PLAY THAT
SUCCESS OF THE
OP MOVIE
©1989 CAROLCO PICTURES, INC.
ESTER · M2 5NS · TEL: 061 832 6633 · FAX: 061 834 0650

SCHWARZENEGGER

STARS IN THE MOVIE.
NOW YOU STAR IN THE GAME...

TOTAL RECALL

AS DOUG QUAID YOU HAVE BEEN HAUNTED BY RECURRING DREAMS OF ANOTHER LIFE ON MARS. YOU ARE DRAWN TO REKALL INCORPORATED, A UNIQUE TRAVEL SERVICE SPECIALIZING IN IMPLANTING FANTASIES INTO THE MINDS OF THOSE WHO DESIRE TO TURN THEIR DREAMS INTO REALITY.

THE EGO TRIP OF A LIFETIME

EXPERIENCE THE HORROR AS YOUR DREAMS TURN INTO HIDEOUS NIGHTMARES. SUDDENLY YOU'RE EVERY MOVE IS MONITORED BY WOULD-BE ASSASINS, YOU DISCOVER THE SURREAL TRUTH -

YOU'RE NOT YOU - YOU'RE ME

YOU MUST TRAVEL TO MARS TO DISCOVER YOUR TRUE IDENTITY - YOUR MISSION IS NOW A JOURNEY OF NON-STOP ACTION, STRANGE MUTANTS, FUTURISTIC VEHICLES AND A STARTLING ARRAY OF WEAPONRY ALL CAPTURED IN SUPERBLY EXECUTED GRAPHICS AND A GAME PLAY THAT COMPLIMENTS THE SUCCESS OF THE

YEAR'S TOP MOVIE

...A NIGHTMARE JOURNEY INTOTHE 21ST. CENTURY

AMSTRAD · COMMODORE · SPECTRUM · AMIGA · ATARI ST

ocean®

©1989 CAROLCO PICTURES, INC

OCEAN SOFTWARE LIMITED · 6 CENTRAL STREET · MANCHESTER · M2 5NS . TEL: 061 832 6633 · FAX: 061 834 0650

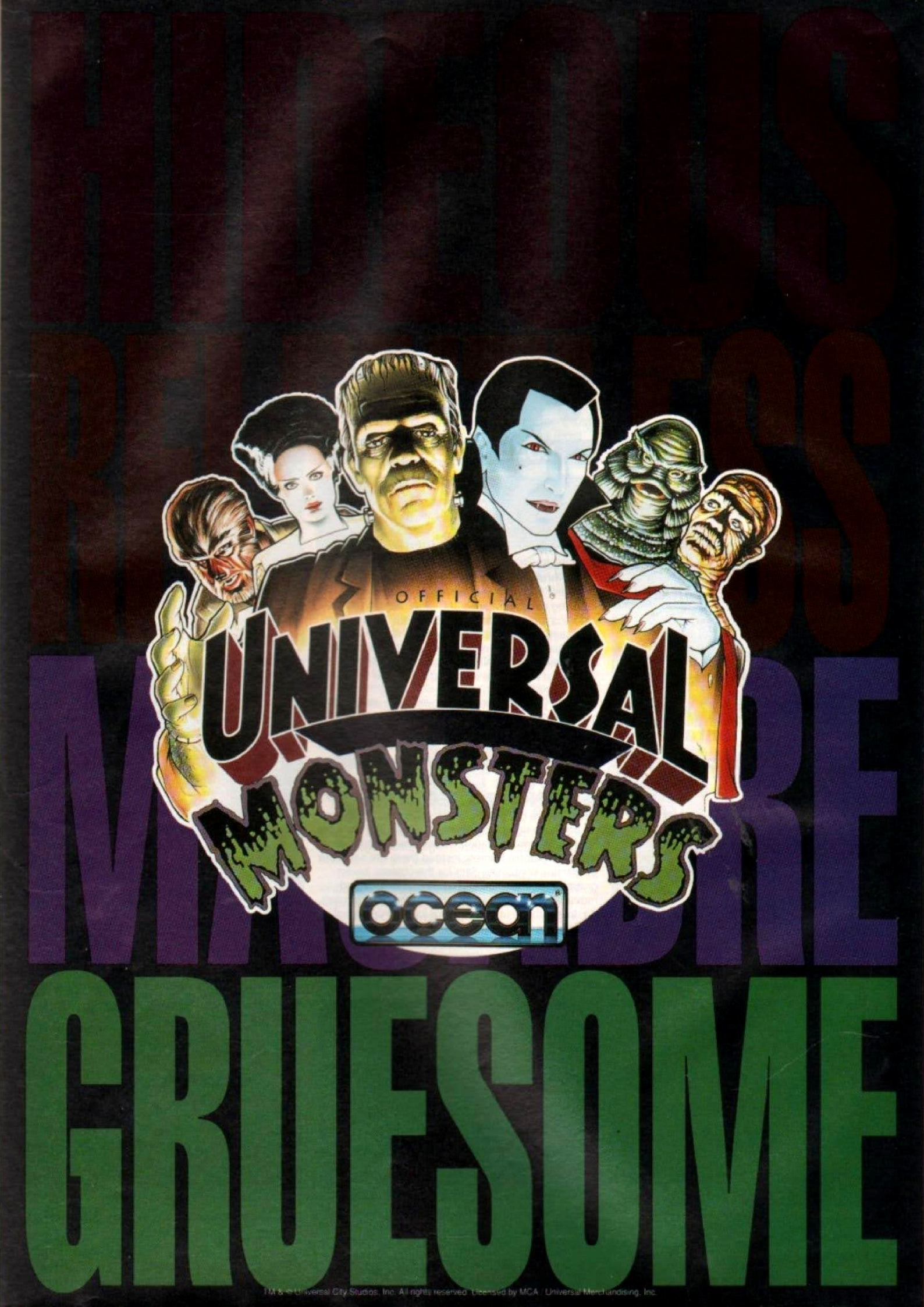

TM & © Universal City Studios, Inc. All rights reserved. Licensed by MCA / Universal Merchandising, Inc.

STARRING HORROR

OFFICIAL

UNIVERSAL MONSTERS

TM

Professor Van Helsing is dead. The containment ritual has failed. You, alone, are left to face six of the most fearsome monsters that ever existed, dozens of their hideous minions and a haunted mansion. You must obtain a specific object from each creature and locate the six missing pieces of the Bloodstar Amulet.

If you ever get as far as discovering the hidden Star Chamber then you will confront the monsters in a final battle. There are underwater caverns, secret rooms, razor-sharp pendulums, snakes, pits of vicious spikes and locked doors you may not want to open. Your chances are slim!

TERROR

THE BRIDE OF FRANKENSTEIN © 1935 UNIVERSAL PICTURES CORPORATION
Renewed 1962 by UNIVERSAL PICTURES COMPANY, INC. All rights reserved.
Licensed by MCA/Universal Merchandising, Inc.
THE CREATURE FROM THE BLACK LAGOON © 1954 UNIVERSAL PICTURES COMPANY, INC.
Renewed 1982 by UNIVERSAL CITY STUDIOS, INC. All rights reserved.
Licensed by MCA/Universal Merchandising, Inc.
DRACULA © 1931 UNIVERSAL PICTURES CORPORATION
Renewed 1958 by UNIVERSAL PICTURES COMPANY, INC. All rights reserved.
Licensed by MCA/Universal Merchandising, Inc.
FRANKENSTEIN © 1931 UNIVERSAL PICTURES CORPORATION
Renewed 1959 by UNIVERSAL PICTURES COMPANY, INC. All rights reserved.
Licensed by MCA/Universal Merchandising, Inc.
THE MUMMY © 1933 UNIVERSAL PICTURES CORPORATION
Renewed 1960 by UNIVERSAL PICTURES COMPANY, INC. All rights reserved.
Licensed by MCA/Universal Merchandising, Inc.
THE WOLF MAN ® & © 1941 UNIVERSAL PICTURES COMPANY, INC.
Renewed 1969 by UNIVERSAL PICTURES. All rights reserved.
Licensed by MCA/Universal Merchandising, Inc.

ocean®

YOU WILL NEVER PLAY THE SAME AGAIN!!!!

ON YOUR ATARI ST & CBM AMIGA

OCEAN SOFTWARE LIMITED · 2 CASTLE STREET · CASTLEFIELD · MANCHESTER · M3 4LZ · TEL: 061 832 6633 · FAX: 061 834 0650

THEY LIVE AGAIN

Dracula, The Frankenstein Monster, The Mummy, The Wolf Man, The Bride of Frankenstein and The Creature from the Black Lagoon. Classic monsters from a movie age gone by. But more than that... creatures from our oldest dreams and our darkest nightmares. They have met and battled before, but now they are back. Back to form an unholy alliance to make our worst fears turn into a terrifying reality.

ATARI ST . CBM AMIGA

TM & © Universal City Studios, Inc. All rights reserved. Licensed by MCA / Universal Merchandising, Inc.

THE BRIDE OF FRANKENSTEIN © 1935 UNIVERSAL PICTURES CORPORATION.
Renewed 1962 by UNIVERSAL PICTURES COMPANY, INC. All rights reserved.
Licensed by MCA/Universal Merchandising, Inc.
THE CREATURE FROM THE BLACK LAGOON © 1954 UNIVERSAL PICTURES COMPANY, INC.
Renewed 1982 by UNIVERSAL CITY STUDIOS, INC. All rights reserved.
Licensed by MCA/Universal Merchandising, Inc.
DRACULA © 1931 UNIVERSAL PICTURES CORPORATION.
Renewed 1958 by UNIVERSAL PICTURES COMPANY, INC. All rights reserved.
Licensed by MCA/Universal Merchandising, Inc.
FRANKENSTEIN © 1931 UNIVERSAL PICTURES CORPORATION.
Renewed 1959 by UNIVERSAL PICTURES COMPANY, INC. All rights reserved.
Licensed by MCA/Universal Merchandising, Inc.
THE MUMMY © 1932 UNIVERSAL PICTURES CORPORATION.
Renewed 1960 by UNIVERSAL PICTURES COMPANY, INC. All rights reserved.
Licensed by MCA/Universal Merchandising, Inc.
THE WOLF MAN ® & © 1941 UNIVERSAL PICTURES COMPANY, INC.
Renewed 1969 by UNIVERSAL PICTURES. All rights reserved.
Licensed by MCA/Universal Merchandising, Inc.

ocean®

OCEAN SOFTWARE
2 CASTLE STREET
CASTLEFIELD
MANCHESTER · M3 4LZ
TEL: 061 832 6633
FAX: 061 834 0650

STARRING

TERROR

Professor Van Helsing is dead. The containment ritual has failed. You, alone, are left to face six of the most fearsome monsters that ever existed, dozens of their hideous minions and a haunted mansion. You must obtain a specific object from each creature and locate the six missing pieces of the Bloodstar Amulet. If you ever get as far as discovering the hidden Star Chamber then you will confront the monsters in a final battle. There are underwater caverns, secret rooms, razor-sharp pendulums, snakes, pits of vicious spikes and locked doors you may not want to open.

Your chances are slim!

HORROR
OFFICIAL
UNIVERSAL
MONSTERS
™
YOU WILL NEVER PLAY THE SAME AGAIN !!!!
ON YOUR ATARI ST & CBM AMIGA
MORE...
HORROR
ocean
OCEAN SOFTWARE LIMITED
2 CASTLE STREET
CASTLEFIELD
MANCHESTER · M3 4LZ
TEL: 061 832 6633
FAX: 061 834 0650

YOU CAN RUN BUT

THE UNTOUCHABLES

YOU CAN'T HIDE FROM

TM and Copyright © 1989 Paramount Pictures.
All rights reserved.

ocean

Ocean Software Limited · 6 Central Street · Manchester · M2 5NS · Telephone: 061 832 6633 · Telex: 669977 OCEANS G · Fax: 061 834 0650

THE UNTOUCHABLES™

THE ULTIMATE
six exciting action sequences put you in control of Elliot Ness's elite squad of mafia-busters

ALLEYWAY SHOOTOUTS
THE BORDER RAID
The Railway Station confrontation and Warehouse bust culminating in the thrilling denouement of a

ROOFTOP DUEL
as you re-live the knife edge existence of Ness in his struggle against the retribution of Capone!

THE UNTOUCHABLES LIVE AN AMERICAN LEGEND

TM & Copyright © 1987 by Paramount Pictures Corporation. All Rights Reserved.

SPECTRUM
COMMODORE
AMSTRAD
£9.99

ATARI ST
PC & COMPATIBLES
£19.99

AMIGA
£24.99

"a fine example of how to do the job properly... a cracking conversion... easily one of the most successful licences to date"
Sinclair User

"an absolute corker of a game... as smooth and polished as you can get, animation is top notch... a brilliant film conversion"
Your Sinclair

"Apart from the sheer thought apparent in the game design, there are the superb graphics"
Games Machine

"the film was great... the game is even better. Great atmosphere... the music is brilliant... a spectacular combat game, an unbelievable package... and utterly superb game."
Zzap

ocean

Ocean Software Limited · 6 Central Street · Manchester · M2 5NS Telephone: 061 832 6633 · Telex: 669977 OCEANS G · Fax: 061 834 0650

THE ULTIMATE

six exciting action sequences put you in control of Elliot Ness's elite squad of mafia-busters.

ALLEYWAY SHOOTOUTS

THE BORDER RAID

The Railway Station confrontation and Warehouse bust culminating in the thrilling denouement of a

ROOFTOP DUEL

as you re-live the knife edge existence of Ness in his struggle against the retribution of Capone!

THE UNTOUCHABLES

LIVE AN AMERICAN LEGEND

"a fine example of how to do the job properly ... a cracking conversion ... easily one of the most successful licences to date"
Sinclair User

SINCLAIR USER CLASSIC

"an absolute corker of a game ... as smooth and polished as you can get, animation is top notch ... a brilliant film conversion"
Your Sinclair

YOUR SINCLAIR MEGAGAME

OCE

Ocean Software Limited · 6 Central Street · Manchester · M2 5NS Tel

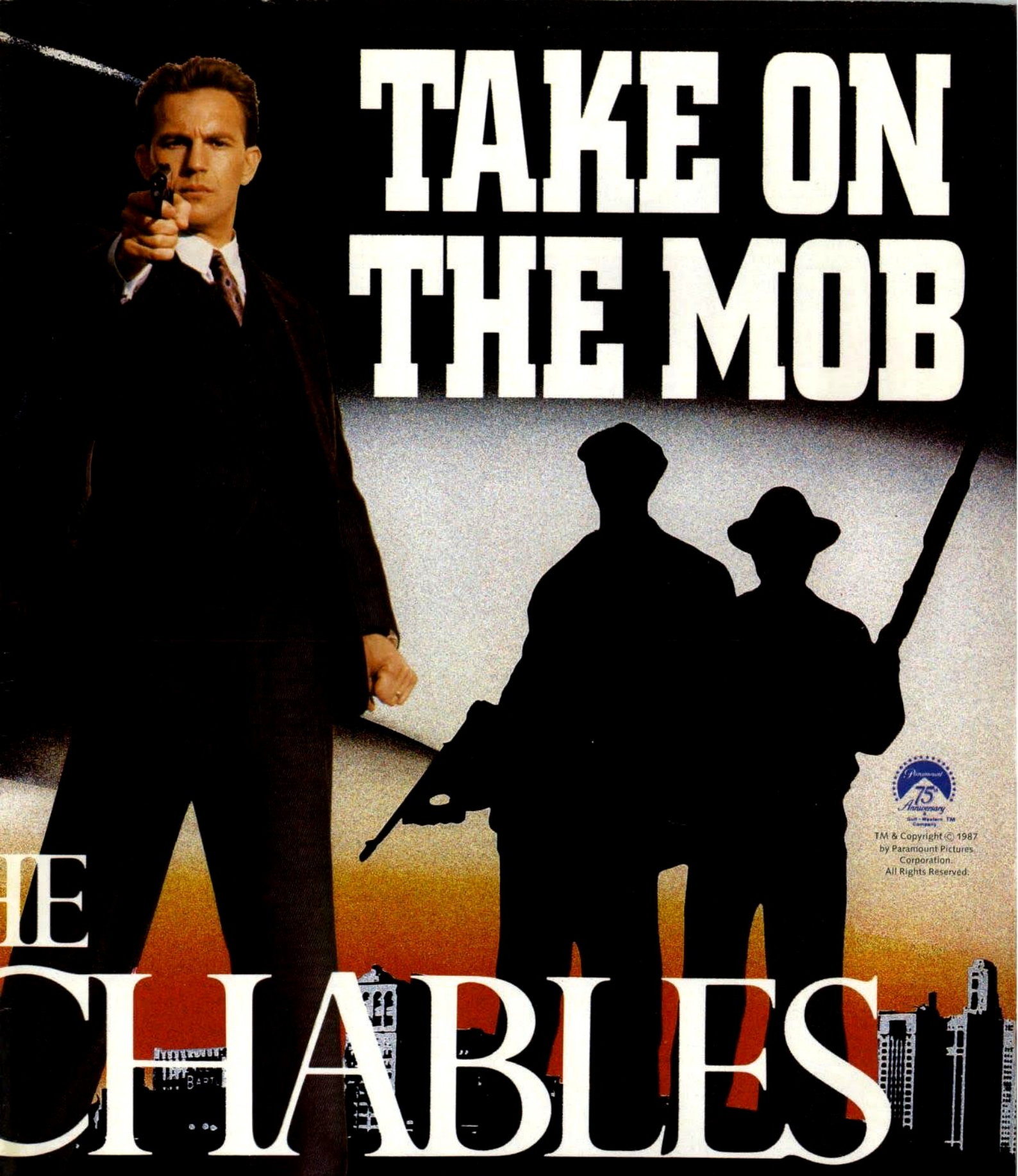

TM & Copyright © 1987 by Paramount Pictures Corporation. All Rights Reserved.

machine
TOP SCORE

"Apart from the sheer thought apparent in the game design, there are the superb graphics"
Games Machine

"the film was great ... the game is even better. Great atmosphere ... the music is brilliant ... a spectacular combat game, an unbelievable package ... and utterly superb game."
Zzap

SPECTRUM
COMMODORE
AMSTRAD
£9.99

ATARI ST
PC & COMPATIBLES
£19.99

AMIGA
£24.99

phone: 061 832 6633 · Telex: 669977 OCEANS G · Fax: 061 834 0650

IN 1977 VOYAGER II WAS LAUNCHED – INVITING ALL LIFE FORMS IN THE UNIVERSE TO VISIT OUR PLANET. GET READY – COMPANY'S COMING

Luke Snayles – returning to Earth after completing a 50 year sentence of "investigative exploration" is not a man you'd wish to meet. After half a century of solitude, he's bored and hungry. On Earth the gate crashers are about to arrive – they are the ROXIZ, but Snayles has got other ideas – no-one, but NO-ONE is going to spoil his home-coming party!

ATARI ST
£19.99

AMIGA
£24.99

ocean

6 Central Street
Manchester · M2 5NS

Telephone: 061 832 6633
Telex: 669977 OCEANS G

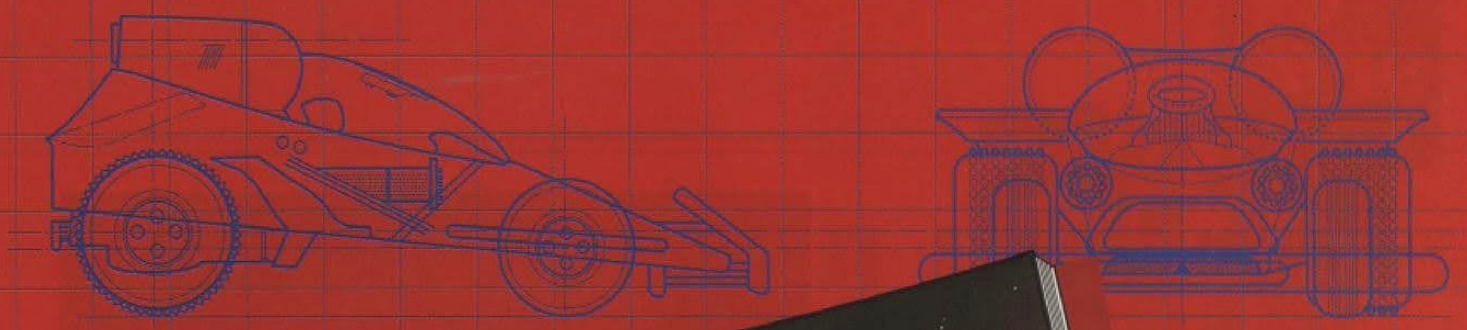

IBM PC & Compatibles

CBM AMIGA

ATARI ST

WILD WHEELS

My head is thumpin', and my heart is pumping the adrenalin around every vessel of my hyper-tense body - the 'driving unit', that will be shoe-horned, wedged like a Colt 45 into it's holster, as I am placed into the command seat of my vehicle - ready to enter the arena of play... and combat.

"Wild Wheels" they call us. Combatants who play a "game" - a game where there are two ways to lose... down on points or down on fuel - the fuel of life! Our "kit" for action are the finely honed masterpieces of engineering... machines that will pole-axe the opposition, melt them, crush them, detonate them into a million white-hot, speeding grains of shrapnel. The 'kit of death' in which many of us will experience our last, and final, blinding flash.

In the arena, the game becomes a struggle to win, a fight for life. The noise from the screaming crowd is drowned by the incessant roar of the mighty heart of this mechanoid beast, it's engine pushing out every ounce of power to keep me just ahead, and delivering a heavy, sickening blow into my back as it accelerates at my command. Taking aim, I firm up every muscle ready for the great burst, the deafening scream as I unleash my lethal messenger... and its message - "GAME OVER!"

But that's just half the game story. Now YOU enter the arena...

ENJOY THE SHOW!

ocean

OCEAN SOFTWARE LIMITED
6 CENTRAL STREET
MANCHESTER M2 5NS

TELEPHONE: 061 832 6633
FAX: 061 834 0650

My head is thumpin', and my heart is pumping the adrenalin around every vessel of my hyper-tense body - the 'driving unit', that will be shoe-horned, wedged like a Colt 45 into it's holster, as I am placed into the command seat of my vehicle - ready to enter the arena of play... and combat. "Wild Wheels" they call us. Combatants who play a "game" - a game where there are two ways to lose... down on points or down on fuel - the fuel of life!

And our "kit" for action are the finely honed masterpieces of engineering...machines that will pole-axe the opposition, melt them, crush them, detonate them into a million white-hot, speeding grains of shrapnel. The 'kit of death' where many of us will experience our last, final, blinding flash.

Now, in the arena, the game becomes a struggle to win, a fight for life. The noise from the screaming crowd is drowned by the incessant roar of the mighty heart of this mechanoid beast, it's engine pushing out every ounce of power to keep me just ahead, and delivering a heavy, sickening blow into my back as it accelerates at my command. Taking aim, I firm up every muscle ready for the great burst, the deafening scream as I unleash my lethal messenger... and its message - "GAME OVER!"

But that's just half the game story. Now YOU enter the arena... ENJOY THE SHOW!

ocean

OCEAN SOFTWARE LTD. 6 CENTRAL STREET, MANCHESTER, M2 5NS
TEL: 061 832 6633 FAX: 834 0650

I'M COMIN TO GET YA!

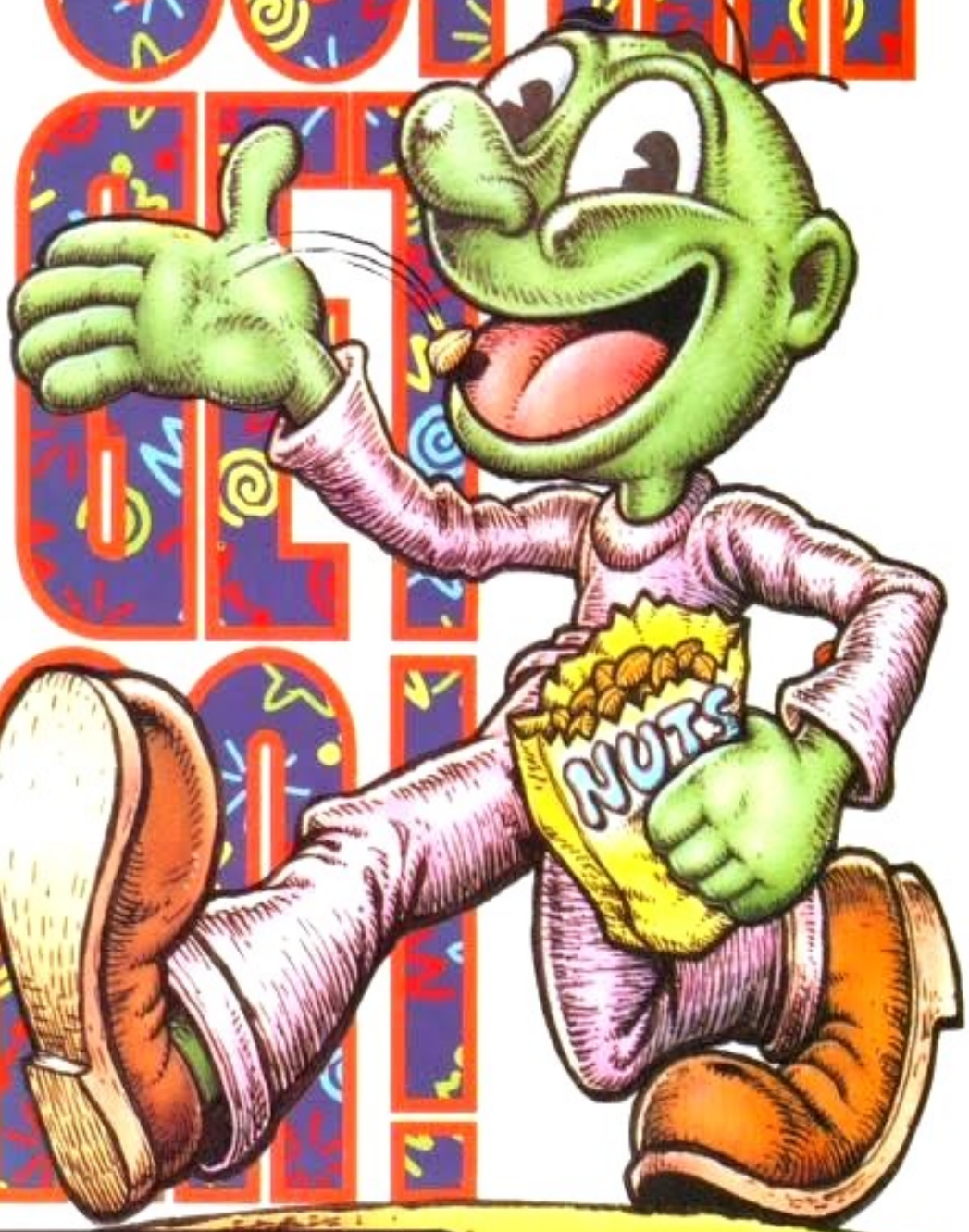

ocean®

OCEAN SOFTWARE LIMITED · 6 CENTRAL STREET · MANCHESTER · M2 5NS
TELEPHONE: 061 832 6633 · FAX: 061 834 0650

WIZBALL got married, had a kid...

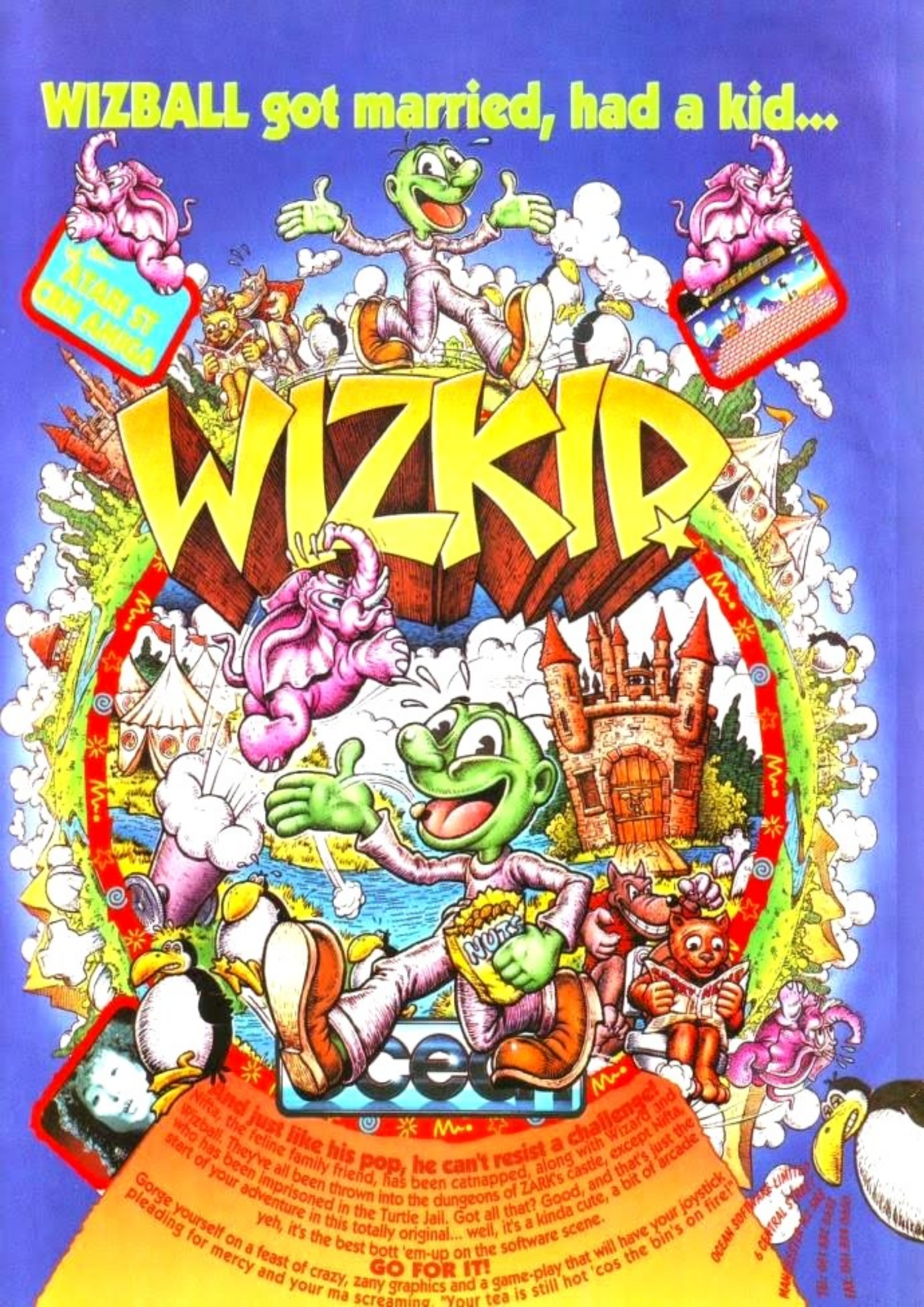

And just like his pop, he can't resist a challenge!

Nifta, the feline family friend, has been catnapped, along with Wizard and Wizball. They've all been thrown into the dungeons of ZARK's castle, except Nifta, who has been imprisoned in the Turtle Jail. Got all that? Good, and that's just the start of your adventure in this totally original... well, it's a kinda cute, a bit of arcade yeh, it's the best bott 'em-up on the software scene.

GO FOR IT!

Gorge yourself on a feast of crazy, zany graphics and a game-play that will have your joystick pleading for mercy and your ma screaming, "Your tea is still hot 'cos the bin's on fire!"

WIZKID THE ESSENTIAL PURCHASE

"The most original, funny, and clever arcade game I've ever seen - it's also by far the most playable and addictive."
"Go and buy it now or be condemned to a life of never knowing what you missed."
Gary Whitta
The One - 92%

FRAGILE

"The most refreshing thing in years, and so individual it's as much fun to play as it obviously was to write. If you don't buy Wizkid, your life really will be a lot poorer."
Mark Ramshaw
Amiga Power - 91%

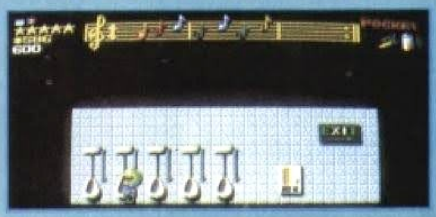

HANDLE WITH CARE
KIDZ ON BOARD

Utterly mad and extremely original game, addictive, well executed with stonking graphics. "Definitely one for the collection."
Andy Hutchinson
ST Format - 92%

COSMIC CUE BALL

"It gets even more complicated when you discover that Wizkid isn't just a simple platform romp. There are huge great gobbets of adventure/role play-playing game lurking in there too. Superb arcade-style, BUY IT!!!"
Marcus Dyson Amiga Format - 93%

I'VE GOT THUNDER CHOPPERS!!

I ♥ WIZIMANJARO

ATARI ST
AMIGA
IBM PC

OCEAN SOFTWARE LIMITED
2 CASTLE STREET, CASTLEFIELD,
MANCHESTER M3 4LZ
TEL: 061 832 6633
FAX: 061834 0650

ocean

ocean

PC, PC CD-ROM, MAC, AMIGA, MEGA DRIVE, SNES, PLAYSTATION, SATURN, CD32, JAGUAR, GAMEBOY.

TEAM 17

WORMS

they've turned

Ever felt like mercilessly blowing away your bank manager, tax collector, teacher, brother, sister, best friend, worst enemy or Jeremy Beadle?

Now you can, with Worms, the game of the year from Team 17 and Ocean.

It's totally pointless violence and totally addictive gameplay. Perfect.

What's it all about?

Well, rather like the morning after a really hot curry, the feeling is impossible to explain. You simply have to experience it.

So no matter what else you do today, get hold of a copy of the playable PC demo of Worms and blast away. Who knows, maybe you'll have the World's hardest worm.

© TEAM 17 1995

WORMS PLAYABLE PC DEMO - http://www.team17.com/

I'M COMIN' TO GET YAA!

ocean®

WWF™

OCEAN SOFTWARE LIMITED · 6 CENTRAL STREET · MANCHESTER · M2 5NS
TELEPHONE: 061 832 6633 · FAX: 061 834 0650

TRADEMARK OF TITAN SPORTS INC.
ALL RIGHTS RESERVED

I'M COMIN
GET YA A

TO
HULK HOGAN
PYTHON
POWER
WWF
TM
TRADEMARK OF TITAN SPORTS INC.
ALL RIGHTS RESERVED

MAD! BA
& IN YOUR FACE!

WWF WRESTLEMANIA™

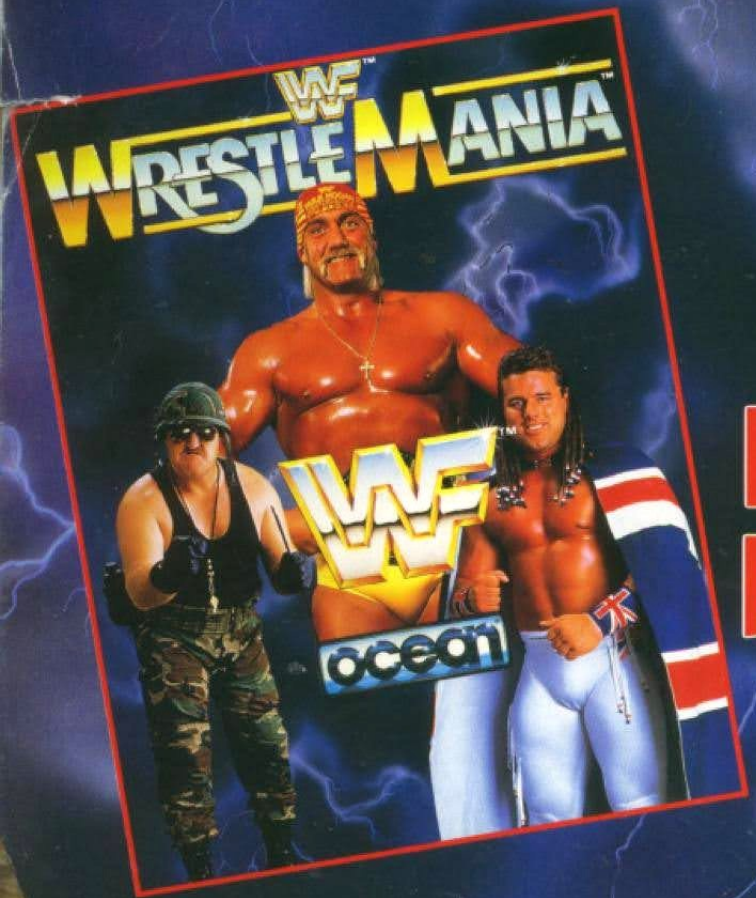

SGT Slaughter

Sgt Slaughter

ENTER THE RIN
FROM YOUR HOME

ocean

1991 TitanSports, Inc. TM Trademark of TitanSports, Inc. Hulk Hogan™, Hulkamania™ and Hulkster™ are
demarks of the Marvel Entertainment Group, Inc., licensed exclusively to TitanSports, Inc. All Rights Reserved.
her distinctive character likenesses are trademarks of TitanSports, Inc. All Rights Reserved.

D!

AND THATS A PROMISE!

HULKSTER RULES

Hulk Hogan

SPECTRUM - AMSTRAD
COMMODORE
ATARI ST - AMIGA
IBM PC & COMPATIBLES

The British Bulldog

BRITISH BULL

OCEAN SOFTWARE LTD, 6 CENTRAL STREET, MANCHESTER, M20 5NS. TEL: 061 832 6633 FAX: 06

MAD! BAD! & IN YOUR FACE!

AND THAT'S A PROMISE!

WWF WRESTLEMANIA

IBM/AMSTRAD PC • COMMODORE
SPECTRUM • AMSTRAD
IBM AMIGA • ATARI ST

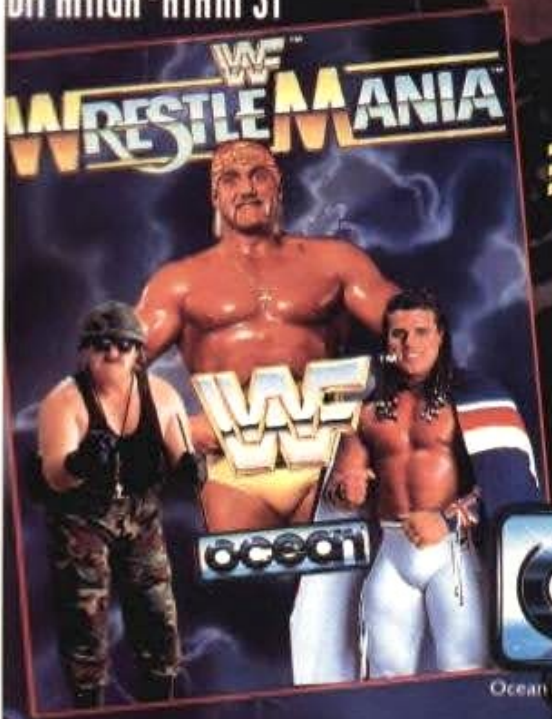

HULKSTER RULES

Slaughter

BRITISH BULLDOG

ocean

Ocean Software Limited · 6 Central Street Ma[illegible] M2 5NS
Telephone: 061 832 6633 · Fax: 061 8[illegible]

WRESTLEMANIA

WATCHA' GONNA DO WHEN THE LARGEST ARMS IN THE WORLD AND HULKAMANIA™ RUN WILD ON YOU?

WWF™

TRADEMARK OF TITANSPORTS INC.
© 1991 TITANSPORTS. HULKAMANIA™ IS A TRADEMARK OF THE MARVEL ENTERTAINMENT GROUP. ALL RIGHTS RESERVED.

ocean

OCEAN SOFTWARE LTD . 6 CENTRAL ST . MANCHESTER . M2 5NS . TEL: 061 832 6633 . FAX: 061 834 06

SPECTRUM AMSTRAD COMMODORE ATARI ST IBM PC & COMPATIBLES CBM AMIGA

THE SUPER STARS RETURN

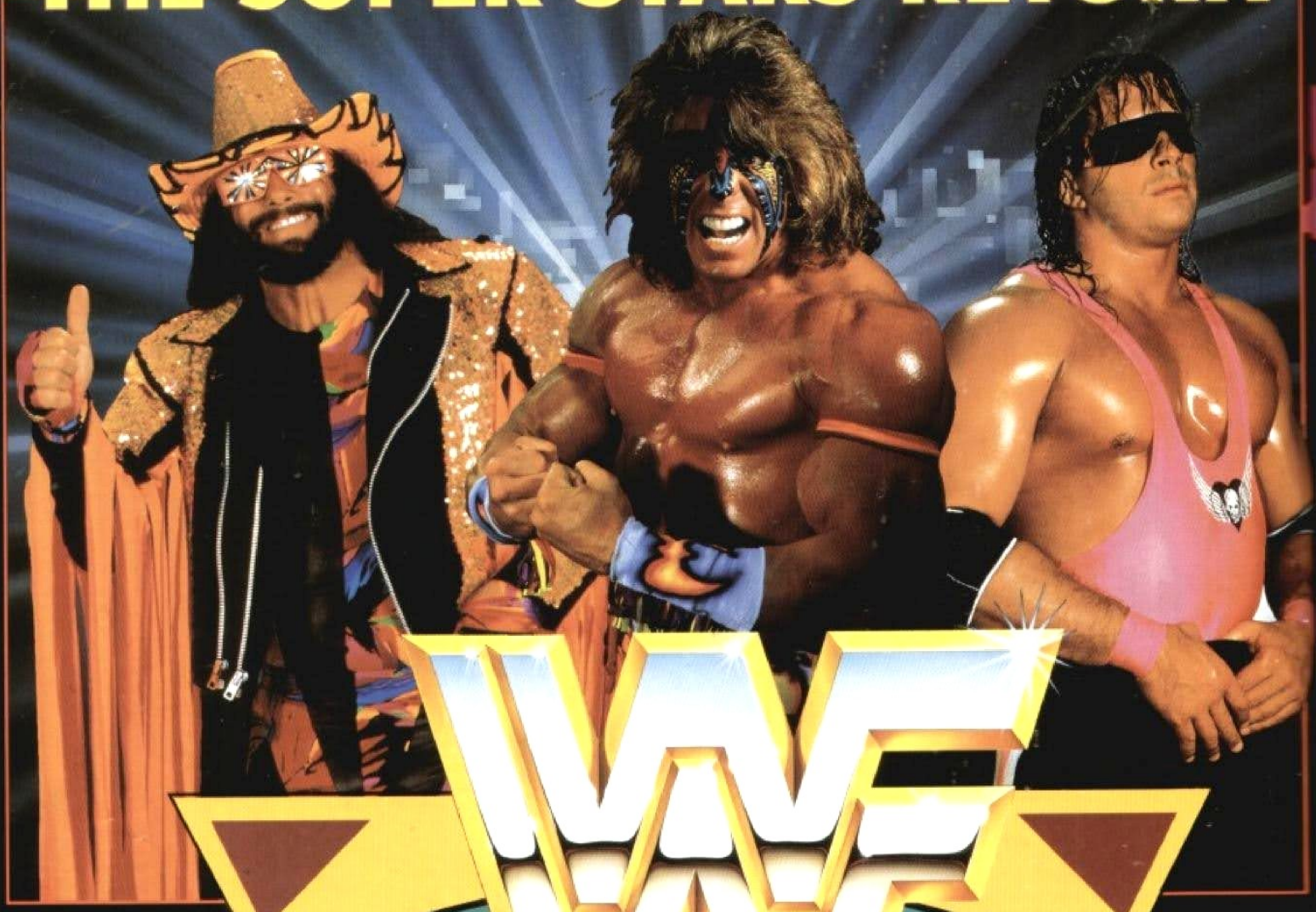

EUROPEAN RAMPAGE TOUR

*Trademark of TitanSports, Inc. **Hulk Hogan , Hulkamania and Hulkster are trademarks of Marvel Entertainment Group, Inc., licensed exclusively to TitanSports, Inc. All other distinctive character names, likenesses, titles and logos are trademarks of Titansports, Inc.
© 1992 All rights reserved.

OCEAN SOFTWARE LIMITED
2 CASTLE STREET · CASTLEFIELD
MANCHESTER · M3 4LZ
TELEPHONE: 061 832 6633 · FAX: 061 834 0650

NOW FIGHT LIKE YOU MEAN IT

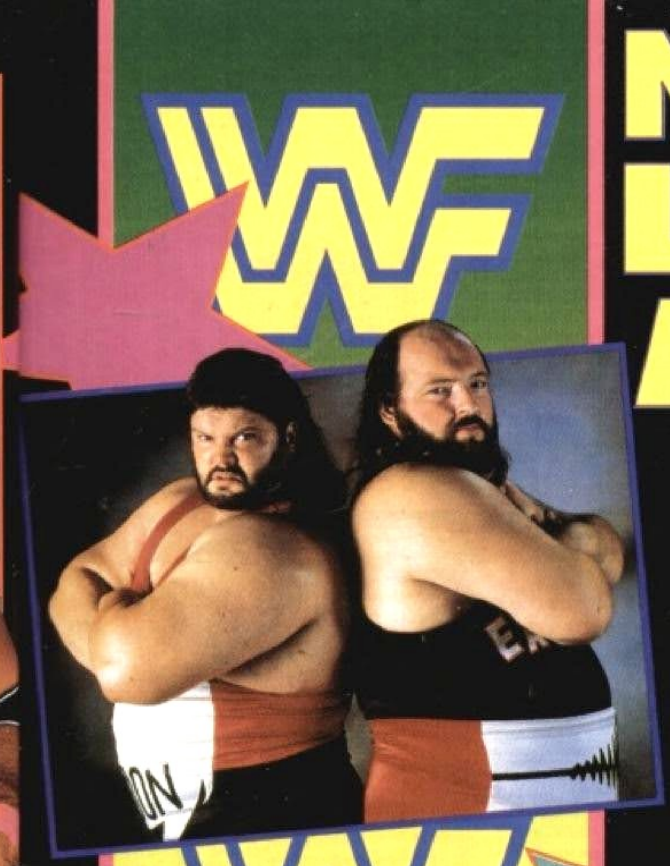

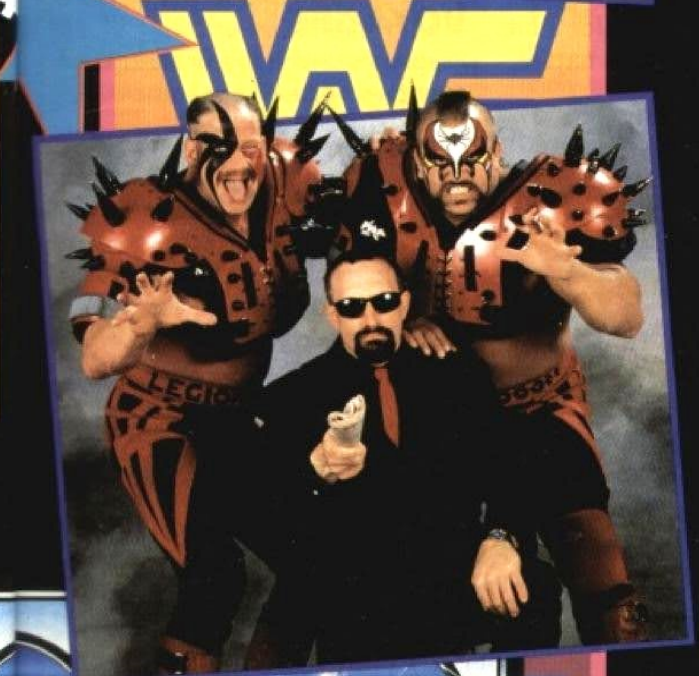

Once again, the WWF* Superstars*unite for the Grand European Rampage* Tour. Join your favourites, **Hulk Hogan,** Ultimate Warrior*** and many more as they travel across Europe to square off in the ring against tag teams like the **Natural Disasters*** and the **Nasty Boys***. Watch them in the squared circle. Follow them to the Grand Finale Match at Madison Square Garden in New York City. Test your strength and skill. Work with your team-mate to achieve the ultimate goal - the **European Rampage* Tag Team Title**

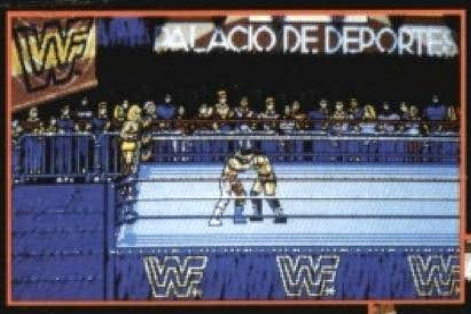

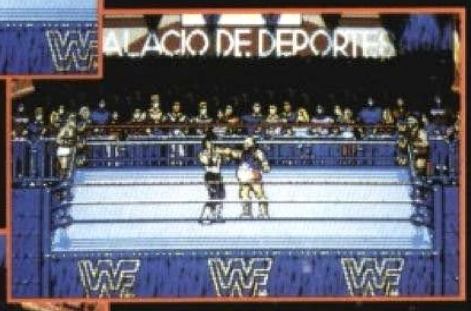

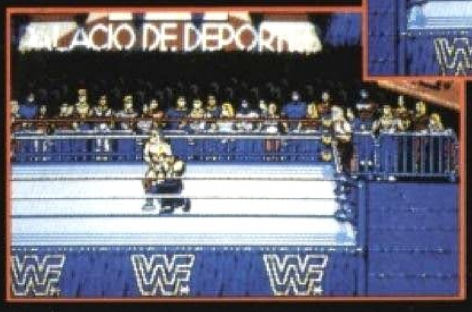

ATARI ST . AMIGA
IBM PC & COMPATIBLES
COMMODORE 64

OFFICIAL WWF WORLD WRESTLING FEDERATION LICENSED PRODUCT

THE SUPER STARS RETURN
NOW FIGHT LIKE YOU

MEAN IT

WWF EUROPEAN RAMPAGE* TOUR

OFFICIAL WWF WORLD WRESTLING FEDERATION LICENSED PRODUCT

ocean

Once again, the WWF* Superstars unite for the Grand European Rampage* Tour. Join your favourites, **Hulk Hogan****, **Ultimate Warrior** and many more, as they travel across Europe to square off in the ring against tag teams like **Natural Disasters** and the **Nasty Boys.**

Watch them in the Squared Circle. Follow them to the Grand Finale Match at Madison Square Garden in New York City.

Test your strength and skill. Work with your team-mate to achieve the ultimate goal - the **European Rampage* Tag Team Title.**

ATARI ST . AMIGA
IBM PC & COMPATIBLES
COMMODORE 64

*Trademark of TitanSports, Inc. **Hulk Hogan™, Hulkamania™ and Hulkster™ are trademarks of Marvel Entertainment Group, Inc., licensed exclusively to TitanSports, Inc. All other distinctive character names, likenesses, titles and logos are trademarks of Titansports, Inc. © 1992 All rights reserved.

OCEAN SOFTWARE LIMITED . 2 CASTEL STREET .CASTLEFIELD . MANCHESTER . M3 4LZ . TELEPHONE:061 832 6633 . FAX: 061 834 0650

MULTI-GAME ADVERTS

→ → PLAYFUL

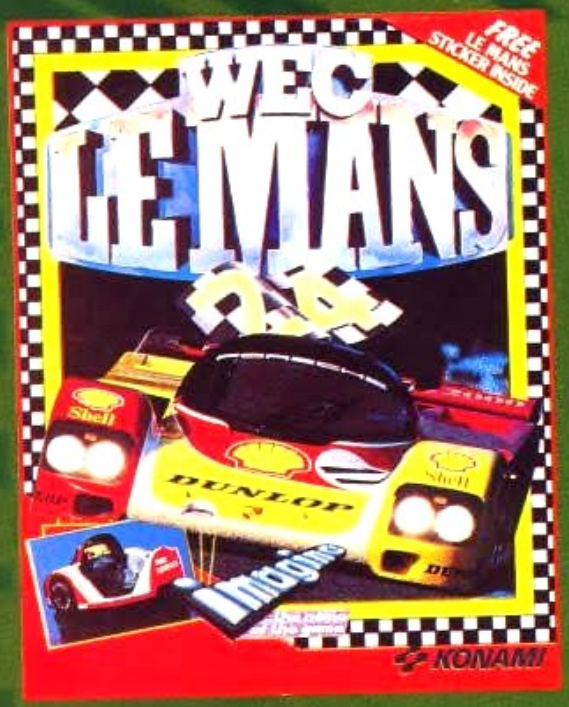

WEC LE MANS
"Wec Le Mans has many things going for it... I reckon it will be the definitive racing conversion for 8-bit machines."
Wec Le Mans is not a game – it is the ultimate driving experience.

BAD DUDES VS DRAGON NINJA
"A sure winner with the official conversion to the home computer."
COMPUTER GAMESWEEK
"A very enjoyable and addictive game... The best conversion I have seen on the Amstrad."
AMSTRAD ACTION
"There is more than enough action in this one to keep you coming back for more."
ACE

	ATARI ST	AMIGA
BATMAN OPERATION WOLF	19·95	24·95
ROBOCOP DRAGONNINJA	19·99	24·99

Ocean Software Limited · 6 Central Street · Manchester · M2 5NS

INTELLIGENCE

ROBOCOP
...y the best film
...d is an utterly
...its own right-
...ss it."
...THE MONTH
...DEO GAMES

BATMAN
"Incredible presentation . . Just the right way to capture the comic book feel."
ZZAP SIZZLER ZZAP 64

"Batman The Caped Crusader will suit riddlers of all ages."
ACU STAR GAME AMSTRAD COMPUTER USER

"Ocean have made a fantastic job on Batman and being in two parts you get excellent value for money. Brilliant!"
A CRASH SMASH CRASH

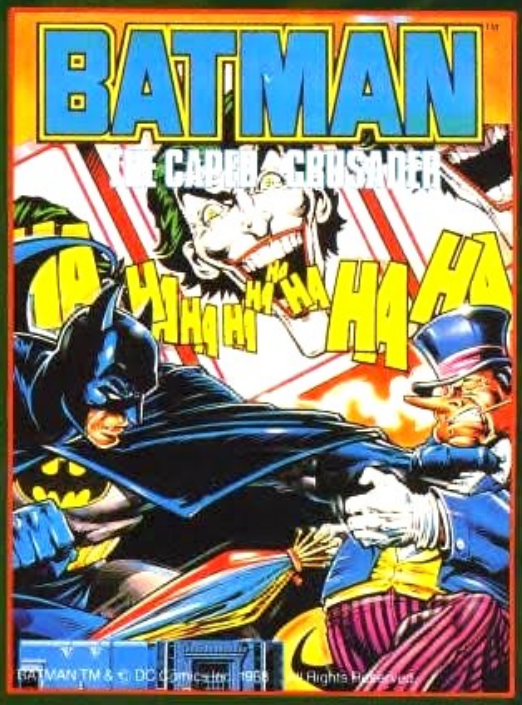

OPERATION WOLF
Voted "Game of the year." The world's No. 1 arcade game. "Super-smooth scrolling and excellent graphics... Without doubt this is a first class shoot em up."
A CRASH SMASH CRASH

"Definitely the coin-op of the year... Buy Operation Wolf it's a brilliant conversion."
C+VG GAME OF THE MONTH
COMPUTER + VIDEO GAMES

BATMAN
ROBOCOP
WEC LE MANS
SPEC/AMS **9·95** COMM

OPERATION WOLF
DRAGON NINJA
SPEC **8·95**
AMS **9·95** COMM

Telephone: 061 832 6633 · Telex: 669977 OCEANS G · Fax: 061 834 0650

PLAYFUL

5 GAME

"the most playable and enjoyable licensed games to date".
New Computer Express 5 star

"The graphics are slick, the action is tough ... designed to keep you glued to your stick".
ZZAP Sizzler

STAR

"a popular movie license backed up by great game-play, an unbeatable formula – needless to say, I'd buy it ... miss this and you're missing the hottest game of the year".
ST Action

"A sure winner with the official conversion to the home computer".
The Games Machine

"There is more than enough action in this one to keep you coming back for more".
Ace

"a superb game with such addictive gameplay".
Computer Games Week FAB

ATARI ST CBM AMIGA

BATMAN **£19.95** **£24.95**

Ocean Software Limited · 6 Central Street · Manchester · M2 5NS

INTELLIGENCE

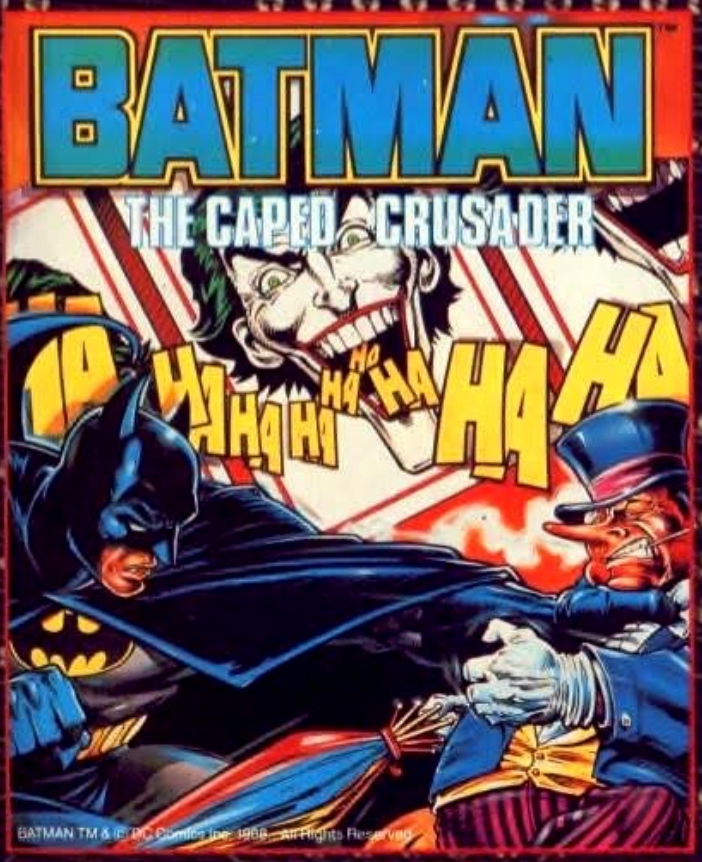

"Special FX programmed the game and have done a great job, recreating the character of the originals with a hint of humour".
Amiga User Int

"The characters and backgrounds are striking – each are superlative – the Amiga features a soundtrack in glorious remixed stereo".
The One

"polished in every aspect – from the humorous storyline to the end of the blasting".
The Games Machine Top Score

"... you're in for the time of your life ... fabulous 3D, hours of absorbing play – you name it, Voyager's got it. And that's not all: Ocean throw in a cassette soundtrack which has to be one of the most mind-blowing pieces of music I've ever heard".
ZZAP Sizzler

"... scrolling 3D graphics, the most impressive I've seen on the ST ... a great arcade formula and clever graphics ... an excellent game that will keep you playing for quite some time".
ST Action

ST A1

ROBOCOP
DRAGON NINJA
VOYAGER

ATARI ST **£19.99**

CBM AMIGA **£24.99**

Telephone: 061 832 6633 Telex: 669977 OCEANS G Fax: 061 834 0650

TAKE THE LA

OWN

THE FASTEST, MOST THRILLING 3D DRIVING GAME YET!

VOTED
ARCADE GAME OF THE YEAR

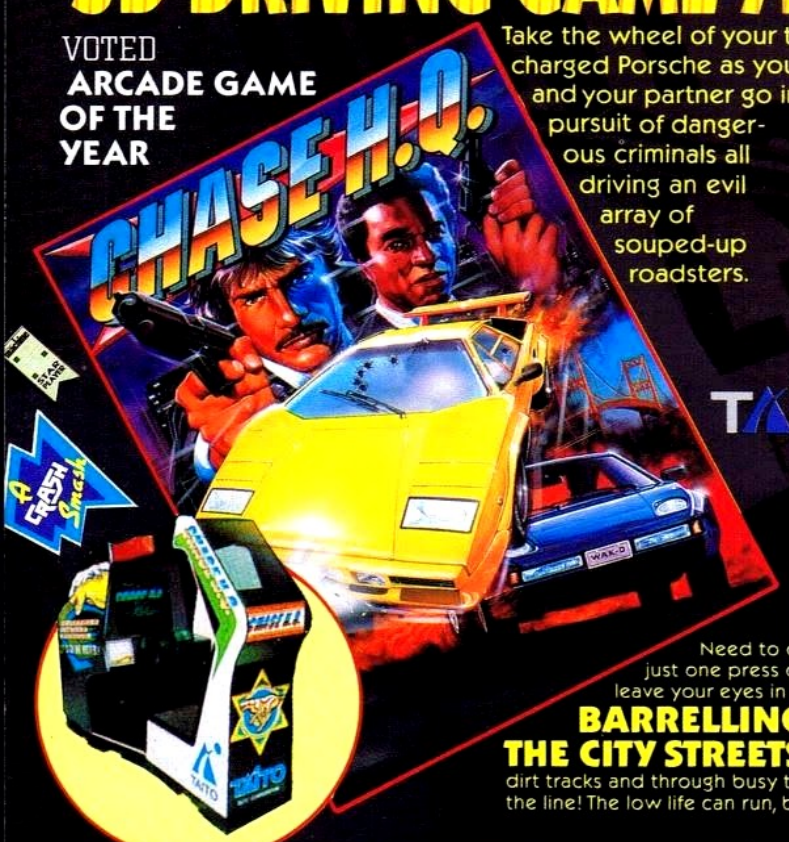

Take the wheel of your turbo-charged Porsche as you and your partner go in pursuit of dangerous criminals all driving an evil array of souped-up roadsters.

TAITO

TURBO BOOST!

Need to catch up in a hurry? Well, just one press of your Turbo Button will leave your eyes in the back of your head!

BARRELLING THROUGH THE CITY STREETS, along the roughest of dirt tracks and through busy tunnels – if you can hold the line! The low life can run, but they can't hide ...

WITH THE MATCHLESS VIGILANTES

ALL AVAILABLE FOR ATARI ST · AMIGA

Ocean Software Limited · 6 Ce
Telephone: 061 832 6633 · Telex: 6

W INTO YOUR HANDS

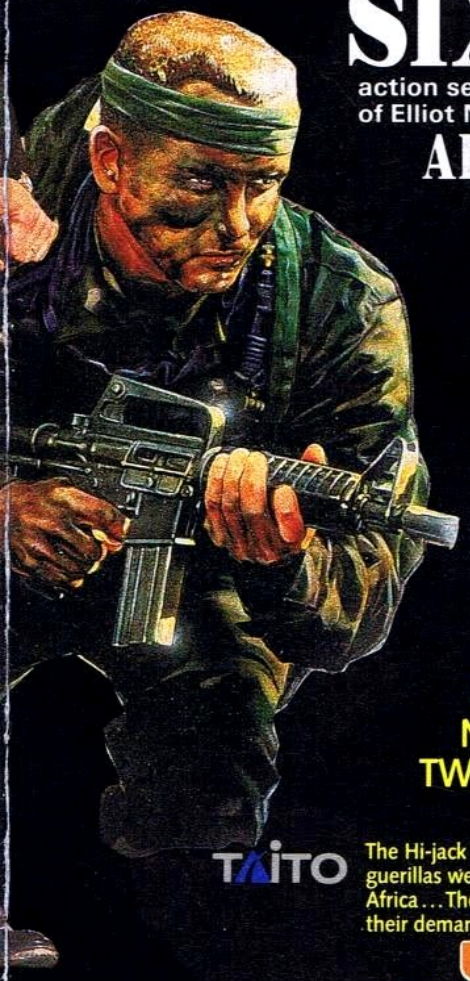

SIX INSPIRED

action sequences put you in control of Elliot Ness's elite squad of crime-busters.

ALLEYWAY SHOOTOUTS, THE BORDER RAID,

The Railway Station confrontation and Warehouse bust culminating in the thrilling denouement of a

ROOFTOP DUEL

as you re-live the knife edge existence of Ness in his struggle against the retribution of Capone!

THE UNTOUCHABLES – LIVE AN AMERICAN LEGEND

"an absolute corker of a game ... as smooth and polished as you can get. animation is top notch ... a brilliant film conversion" Games Machine

"a fine example of how to do the job properly ... a cracking conversion ... easily one of the most successful licences to date" Sinclair User

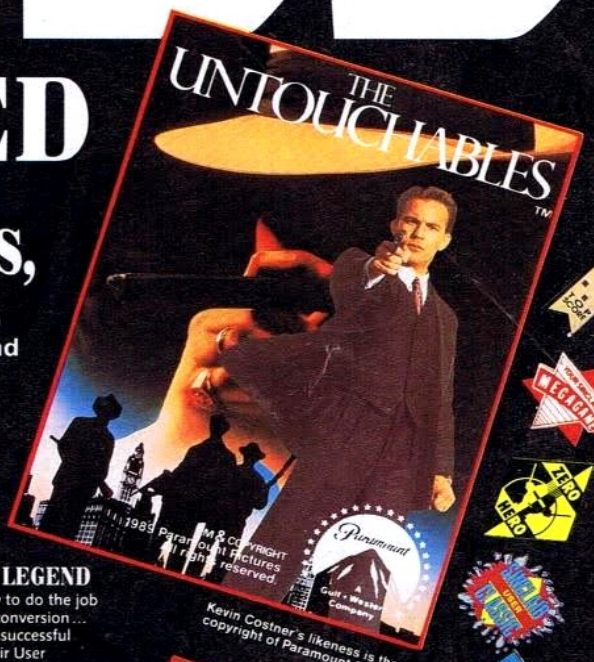

Kevin Costner's likeness is the copyright of Paramount Pictures.

BLOCKBUSTER FOLLOW-UP TO LAST CHRISTMAS'S No. 1 HIT...

OPERATION WOLF...

NOW WITH TWICE THE ACTION, TWICE THE FUN, TWICE THE CHALLENGE

ROY ADAM IS BACK!

The Hi-jack report came from a DC10 leaving Paris for Boston –Arab guerillas were in control of flight 102 and had turned the aircraft towards Africa ... The plane lands in hostile territory and the terrorists begin their demands ...

USE THE LASERSIGHT

or the bulletproof vest, but watch out for

AIR-TO-GROUND MISSILES

Operation Thunderbolt the incredible Taito coin-op conversion brought NOW to your home computer.

TAITO

FROM...

AMSTRAD · COMMODORE · SPECTRUM

Street · Manchester · M2 5NS
7 OCEANS G · Fax: 061 834 0650

SIGNS OF

SHADOW WARRIORS, the latest, greatest and most ambitious martial arts coin-op game now rages onto your computer

FEATURING

interactive scenic backdrops. The secrets of the Ninjitsu assassination techniques have been handed down since the Mediaeval wars..now they live on in the jungle of the American metropolis. A thousand years of the Ninjitsu secrets at your fingertips... Take your techniques to the streets

SHADOW WARRIOR...the hero of the nineties.

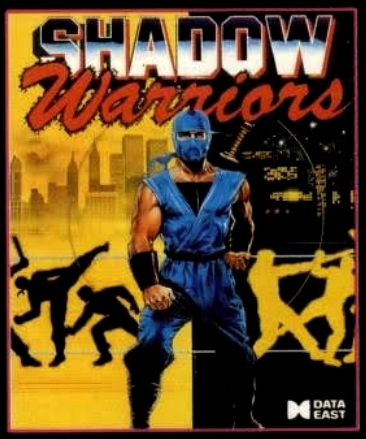

IVANHOE

Enter a mediaeval era in a mystical world where Ivanhoe. our chivalrous hero, pursues a perilous quest... a quest from which most mortals would flee ! Strap on your armour, take up your sword and brace yourself to face the magical powers of the most evil of wizards, the plunderous pirates, the most awesome of dragons and a host of hideous 'beings' in thls land of legends. Superb animation, of cartoon quality and beautifully executed graphics create a visual impact unrivalled in the media of interactive entertainment.

THE LOST PATROL

WE'RE FIT, WE'RE ALIVE BUT WE'RE NOT BACK HOME. Our chopper tailed-out after taking a hit.... the pilot won't be leaving the ground again. Now I have to lead my weary platoon back to our lines through the jungles and paddy fields. Entering what appears to be a friendly village, only to find it is a cover for a guerilla faction, is just one of the things that helps our insomnia...Jeez, will this stupid war never end!

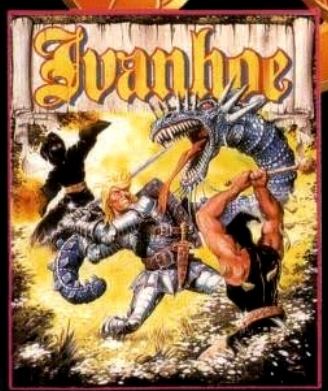

TIMES

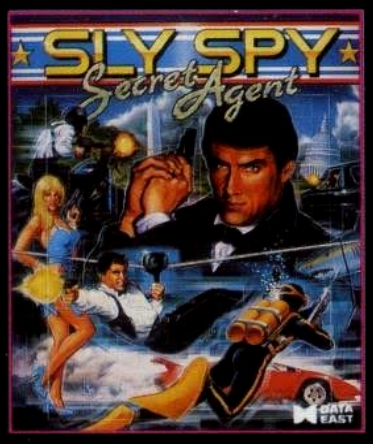

The hit coin-op game bringing espionage and action with 9 levels of thrills and excitement. Innovative game features with a host of differing scenarios from high-powered sports cars to underwater guerilla warfare. Rescue a beleaguered nation from the oppressive regime of the 'Council for World Domination'.

ESPIONAGE EXTRAVAGANZA FEATURING 9 LEVELS OF HIGH ACTION!

XC

"Utterly mouth-watering graphics and an amazing depth of play ... the best flight simulation I have ever seen (and there's nothing on the visible horizon that looks set to come close). It's not a simulation, it's an experience ... Ocean's first flight sim is the best out!" Zzap 97%.

ATARI ST
AMIGA

6 Central Street · Manchester · M2 5NS
Telephone: 061 832 6633 · Telex: 669977
OCEANS G · Fax: 061 834 0650

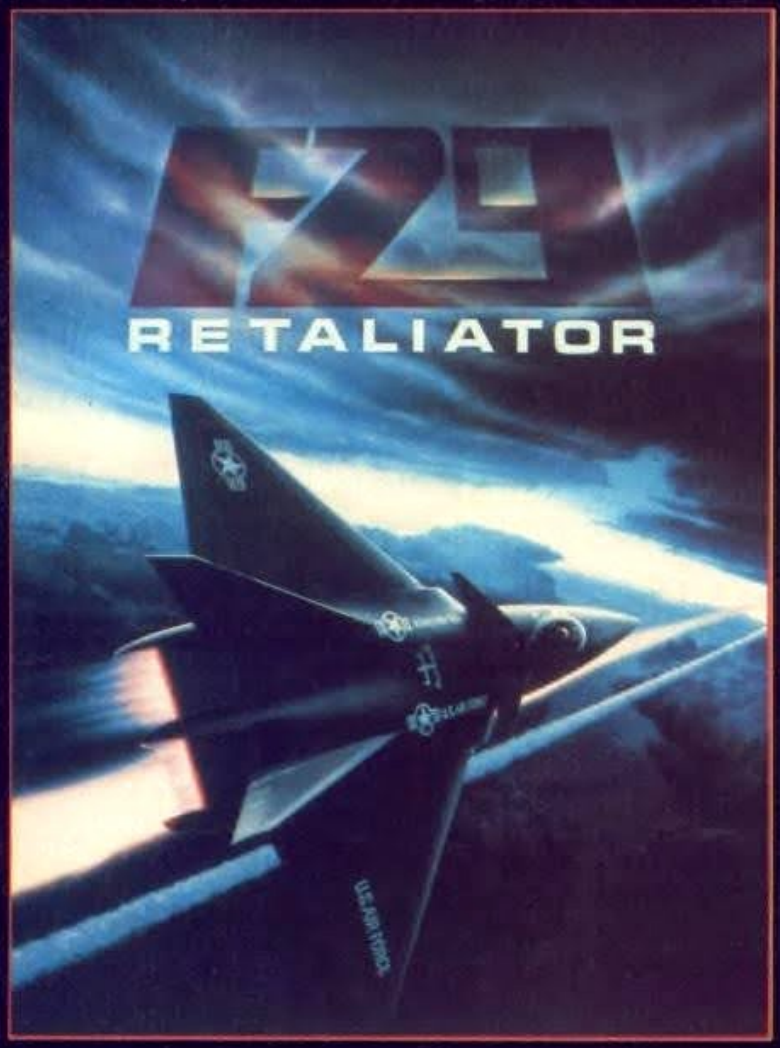

THE FLIGHT Expe

The ultimate in flight simulation – this futuristic aerial treat offers a choice of two aircr
four battle environments with dozens of different tactical missions.
Aerial combat, strategic bombings, interactive ground based battles, seagoing carriers
list of features is endless. Real time cockpit displays – including "true radar" enhance t
of this visually stunning simulation, your mission begins.

F-29 RETALIATOR – THE SKIES ARE YOUR HUNTING GRO

"If this is what flying is all about, I want to join the RAF! Retaliator is magnificent . . . brilliant action and a scenario that'll leave you gasping in awe." – ZERO.

"Top Gun may have taken your breath but F29 will turn you blue. The exhila experienced is paramount . . . guaran thrill." – THE ONE

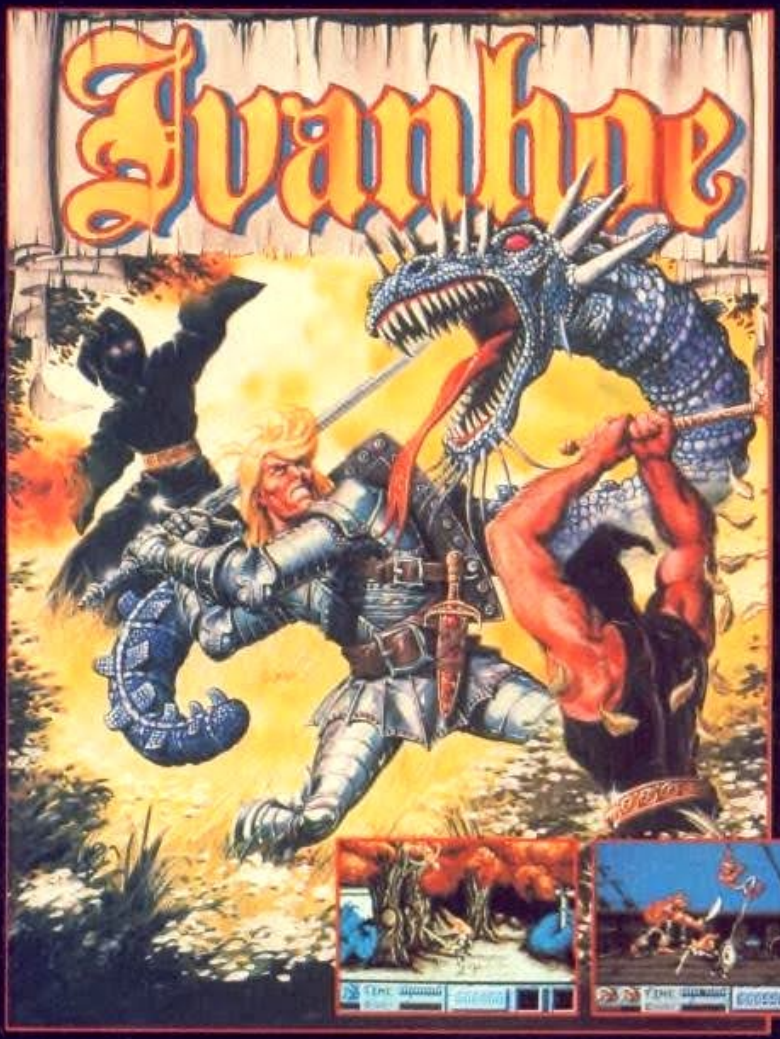

THE FANTASI on your 16it

Enter a mediaeval era in a mystical world where Ivanhoe, our chivalrous hero, pursue were g
perilous quest . . . a quest from which most mortals would run . . . an adventure which most offee and
would fear! Strap on your armour, take up your sword and brace yourself to face the mailed-out
powers of the most evil of wizards, the plunderous pirates, the most awesome of dragons again. No
host of hideous 'beings' in this land of legends. Superb animation, by the cartoonist wh impeni
brush gave us the Asterix movie, and beautifully executed graphics create a visual impa aybe no
yet unseen in the media of interactive
entertainment. Ivanhoe – Fight for
your life . . . and legend!

ALL AVAILABLE FOR YOUR CBM AMIGA

Ocean Software Limited · 6 Street
Telephone: 061 832 6633 · Telex OC

ience THE

FUN

p on your magic shoes, practice throwing a rainbow and head for DOH'S ISLAND. Attack Doh as he himself rays you with an onslaught of bullets. You'd better be quick . . . the water's rising!
ere may only be one way to defeat the vicious creatures on INSECT ISLAND . . find the Cup of Destruction — u 'll have to be pretty slick with your rainbows so as to overcome the Bees, Ladybirds, Spiders, Caterpillars d YIKES!! . . . the Bee Hive!!
no! now I wish I'd stayed with the bees! They're just buzzing babes compared to these tanks, planes and pters on COMBAT ISLAND. Yes, it's time to beat these guys at their own game and take to the air . . . now ere's my Box of Wings?
xt stop — MONSTER ISLAND — well you can just find out for yourselves — when Ghosts, Trolls, Skeletons d Vampires invite you to supper . . . it's time to hit the yellow brick road!
e very best in original game play featuring all 7 islands, faithfully reproducing the fun and excitement of e Arcade hit.

it Machine THE

FEAR

e were glad to be going home . . . seven weary survivors looking forward to a real cup of ffee and a piece of mom's apple pie. But then it happened . . . our chopper took a hit, iled-out and our pilot managed a crash landing — but he won't be seeing 'I Love Lucy' gain. Now we're foot-slogging a wide, flat trail but its slow, dangerous curves are flanked y impenetrable bush. I know Charlie knows we're here — maybe we can surprise him, aybe not . . . that's just *one* thing that helps our insomnia . . . that and the psycho in my squad — I gotta figure out who it is before the morale factor becomes our worst enemy.

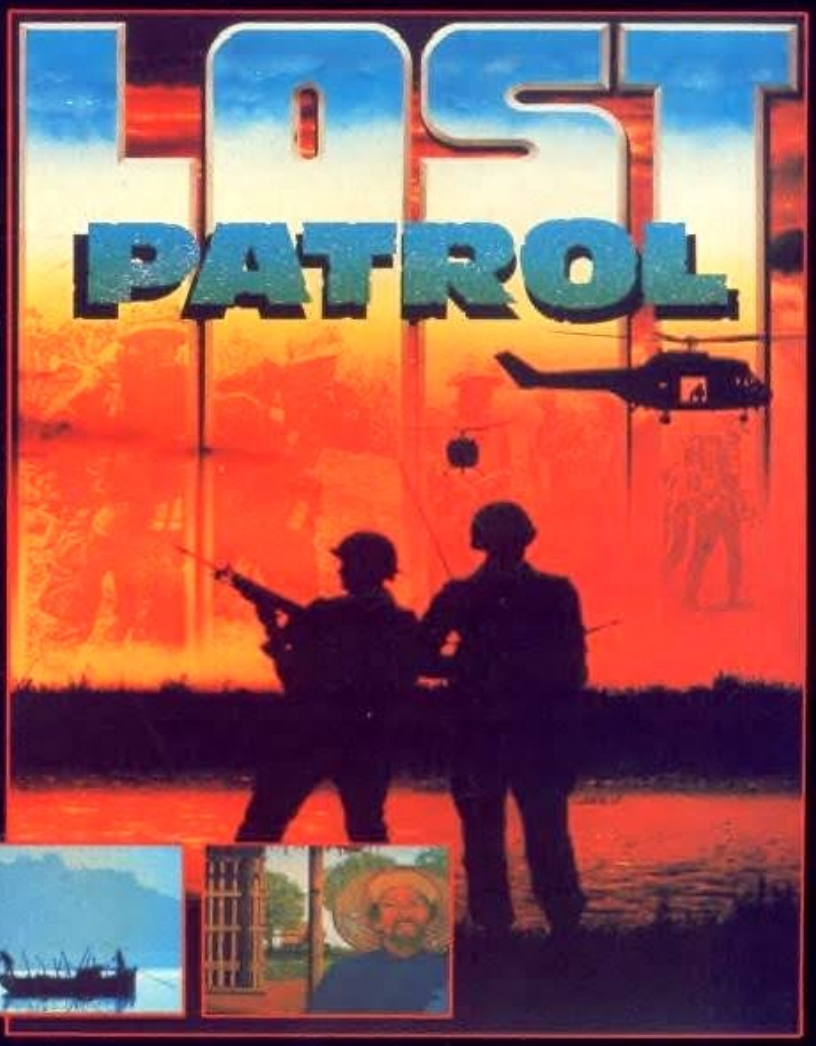

treet · Manchester · M2 5NS
OCEANS G · Fax: 061 834 0650

ALL AVAILABLE FOR YOUR ATARI ST

JOIN THE

Join the resistance fighters in their crusade against the awesome powers of KING CRIMSON - the manic scientist, and his Crimson Corps - mere earthlings transmuted into treacherous fighting machines... giant armoured tanks, lethal circular saws, airborne fighters, mechanized snakes and many more. Each level throws you into confrontation with an enemy even more terrifying than the last. If you have the skill you can locate the weapons of your predecessors' failed missions - if you have the courage you can fight to reach YOUR ULTIMATE GOAL - THE DESTRUCTION OF KING CRIMSON HIMSELF. SO, POWER UP AND TAKE ON THE MECHANOID WORLD OF MAYHEM AND ITS LEADER - KING CRIMSON.

MIDNIGHT RESISTANCE

DATA EAST

SHA... War...

SHADOW WARRIORS, THE LATEST, GREATEST AND MOST AMBITIOUS MARTIAL ARTS COIN-OP GAME NOW RAGES ONTO YOUR COMPUTER- FEATURING INTERACTIVE SCENIC BACKDROPS! THE SECRETS OF THE NINJITSU TECHNIQUES HAVE BEEN HANDED DOWN SINCE THE MEDIEVAL WARS... NOW THEY LIVE ON IN THE JUNGLE OF THE AMERICAN METROPOLIS.

ALL AVAILABLE FOR:

AMSTRAD
SPECTRUM
COMMODORE

OCE

Ocean Software Limited · 6 Central Street · Manchester · M2 5NS ·

EFORCES

DOW
riors

A THOUSAND YEARS OF THE NINJITSU SECRETS AT YOUR FINGER-TIPS...THE PHOENIX BACKFLIP, TRIPLE BLOW COMBINATION, FLYING NECK THROW, HANG KICK AND MORE, GIVE YOU A FORMIDABLE ARMOURY OF STUNNING MOVES. TAKE YOUR TECHNIQUES TO THE STREETS SHADOW WARRIOR ...THE HERO OF THE NINETIES!

The hit coin-op game bringing espionage and action with 9 levels of thrills and excitement. Innovative game features with a host of differing scenarios from high powered sports cars to underwater guerilla warfare. Rescue a beleaguered nation from the oppressive regime of the 'Council for World Domination'. ESPIONAGE EXTRAVAGANZA FEATURING 9 LEVELS OF HIGH ACTION!

SLY SPY
Secret Agent

DATA EAST

ATARI ST
CBM AMIGA

phone: 061 832 6633 · Telex: 669977 OCEANS G · Fax: 061 834 0650

POWER

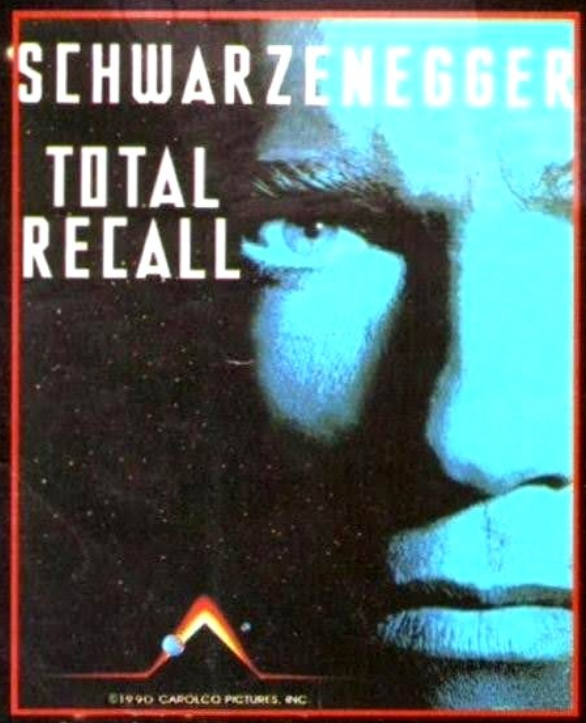

As
Doug Quaid
you have been
haunted by recurring
dreams of another life on Mars.
You are drawn to Rekall Incorporated, a unique travel service specializing in implanting fantasies into the minds of those who desire to turn their dreams into reality.

THE EGO TRIP OF A LIFETIME

Experience
the horror as your dreams
turn into hideous nightmares. Suddenly your every move is monitored by would-be assasins. You discover the sinister truth -

YOU'RE NOT YOU - YOU'RE ME

You
must travel
to Mars to discover
your true identity - your mission
is now a journey of non-stop action, strange mutants, futuristic vehicles and a startling array of weaponry all captured in superbly executed graphics and a game play that compliments the success of the year's top movie.

CHASE HQ 2 Special Criminal Investigati

continuing where CHASE HQ left off.
The Arcade thriller takes you from the bright lights Paris to the rugged terrain of th Sahara.
Your mission is to track down,
chase and apprehend
the dangerous
criminals.

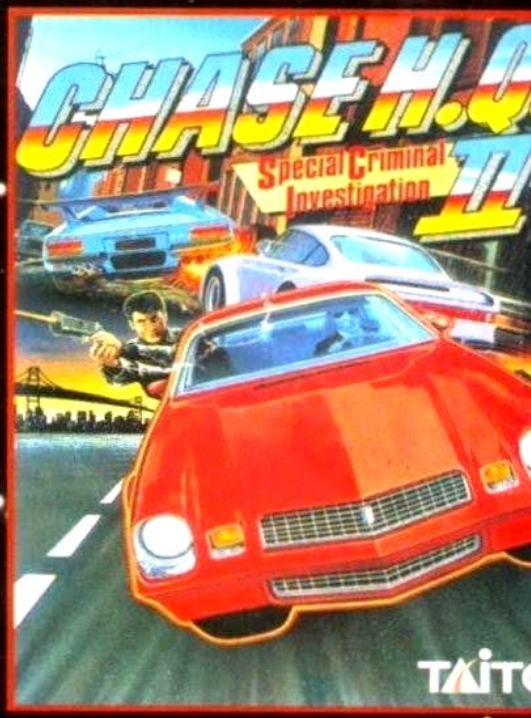

It's FASTER

Explosive power sends
you bulleting through various terrains -
hold the line or plough the fields!

It's TOUGHER

The criminals wield some
heavy hardware - but so do you!
You can shoot but you must dodge their flak... heavy gunfire, trucks unloading their cargo onto yo bonnet... it's the meanest pursuit game to hit the micro screen.

OCEAN SOFTWARE LIMITED
6 CENTRAL STREET
MANCHESTER · M2 5NS
TEL: 061 832 6633 · FAX: 061 834 0650

SURGE

Seven levels of muscle-straining, reflex-testing, sideways scrolling fury! Destroy the lethal drug Nuke, face a stream of deadly Nuke gangs, and then - if you survive - face the terror that is

ROBOCOP 2!

MORE THAN A GAME - ROBOCOP 2 IS THE PRIME DIRECTIVE.

NARC The arcade action thriller with the BIG finish. Infiltrate the criminal underworld - your mission is to seek out and destroy the king pin of the MR BIG CORPORATION - if you get that far.

You'll have to outwit his enormous army of body guards... gangs of charisma-bypass patients in trench coats, the bullet brain with the build of a rhinoceros and the breath of a dung beetle, packs of vicious canine yappies, the psychotic clown with an evil sense of humour - you'll die, but not laughing!

Then there's the gas guzzling cadillac jock - a cool specimen, elbow hanging on the door rail, a serious looking piece in his hand and ready to blow you away as he rolls down main street leaving you coughing lead.

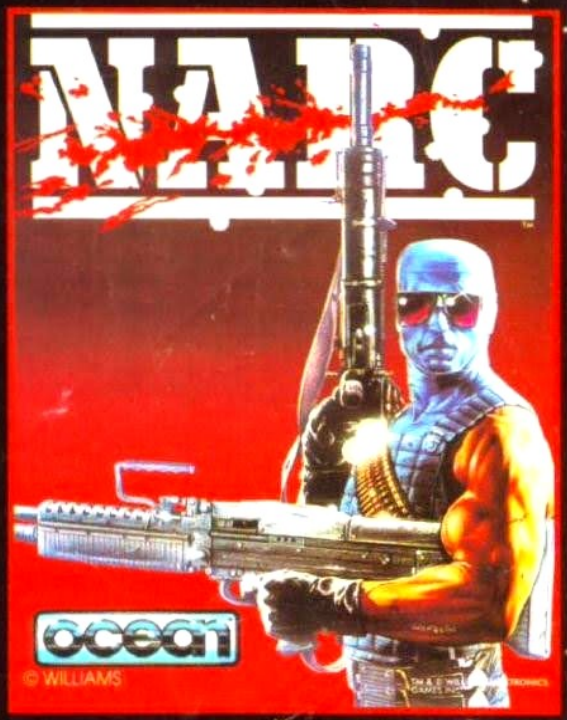

It's not all bad!... You've got a chopper to back you up, a mean, shiny street machine, some heavy metal hardware and some pretty neat moves. And what about the king pin... did I say he was Mr. Big? No, he's

MR BIG!

ocean

AMSTRAD · COMMODORE · SPECTRUM
ATARI ST · CBM AMIGA

PC It's Got

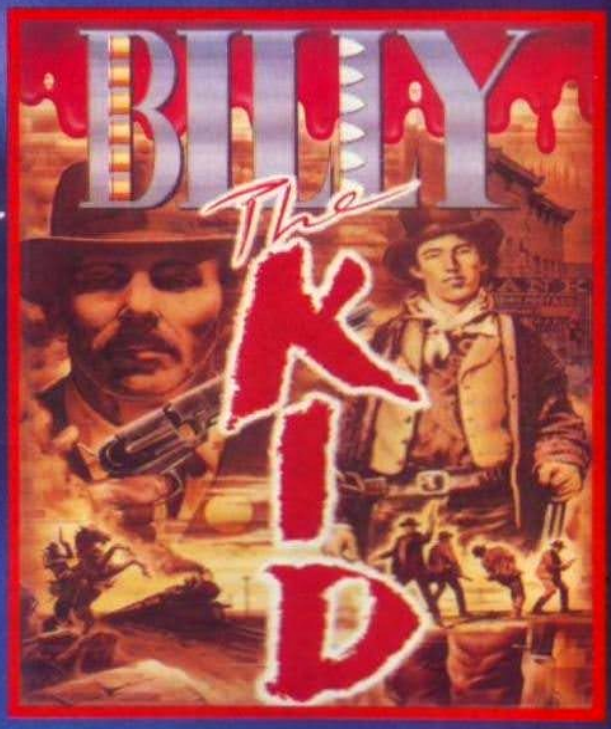

PC · AMIGA · ATARI ST

OCEAN SOFTWARE LIMITED · 6 CENTRAL STREET · MA

THE POWER

THE SKIES ARE YOUR HUNTING GROUND

The only flight simulation to provide 100, complex missions over four intense battle scenarios.
The only flight simulation to provide detailed daily war update reports.
The only flight simulation to present the latest in aerodynamic technology introducing ECOP cockpits, backwinder AAMS, supercruise, stealth and more!
F29 Retaliator is that flight simulation
F29 Retaliator presents the fastest and most detailed graphical environment ever seen in a flight simulation. With multiple internal and external viewpoints, multi-player comms option and a wide range of difficulty levels
F29 Retaliator will suit both the beginner and the expert pilot.
You have the choice of two of World's most advanced aircraft - the F-22 ATF and F-29.

WE'RE FIT, WE'RE ALIVE BUT WE'RE NOT BACK HOME

Our chopper tailed-out after taking a hit.... the pilot won't be leaving the ground again. Now I have to lead my weary platoon back to our lines through the jungles and paddy fields. Entering what appears to be a friendly village, only to find it is a cover for a guerilla faction, is just one of the things that helps our insomnia... that and the elusive psycho in my squad - I gotta figure out who he is before the morale factor becomes our worst enemy. Jeez, will this stupid war never end!
Sensational graphics and a game-play that will have you sweating on the edge of your seat...every move you make, every decision you take may not only be the last for yourself but also for your platoon.

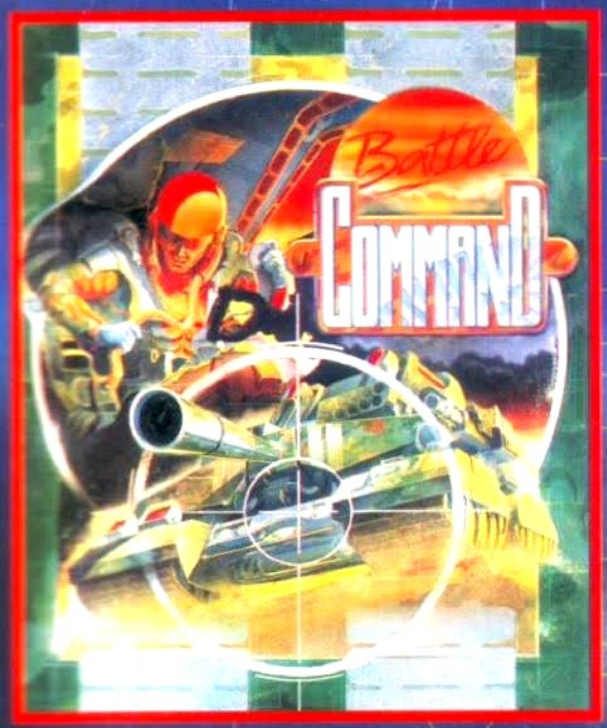

STRATEGY AND ARCADE ACTION for one or two players.

Take on the role of the desperado with a heart of gold; Billy himself, or his ex-best friend, sharp shooting, law abiding pillar of the community, Sheriff Pat Garrett.
As Billy you must survive by your wits. On arrival, check out the town, the men you think can help you, where the big games of poker take place, is the bank worth taking or is it going to be too hard to crack?
The other side of the coin is Pat Garrett. You must track down Billy using all your cunning. The payroll train is due to arrive...do you take all your deputies or leave some to keep an eye on the bank? And when you find Billy you will meet in the final showdown...now the guns do the talking!

FIRST INTO BATTLE... LAST TO LEAVE

Control the "Maular" Assault Tank in one of 16 scenarios in the ultra war, fought between two nations in the new World. The latest phase of the North/South war has reached a stalemate, eventually developing into a standoff between armies massed over a long, dug-in battlefront. Such are the defensive capabilities of each side, full scale attacks are suicidal, so any offensive moves are, by necessity, small "behind the lines" actions performed by elite troops in specially designed vehicles. The Mauler is the latest such machine - capable of being lifted in and out of hostile territory by fast stealth choppers and armed with the most advanced weaponry the Northern scientists can devise.

ESTER · M2 5NS · TEL: 061 832 6633 · FAX: 061 834 0650

SPARKS O

TOTAL

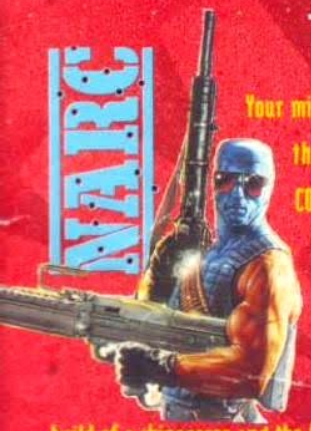

Your mission is to seek out and destroy the king pin of the MR BIG CORPORATION. You'll have to outwit his enormous army of body guards... gangs of charisma-bypass patients in trench coats, the bullet brain with the build of a rhinoceros and the breath of a dung beetle, packs of vicious canine yappies, the psychotic clown with an evil sense of humour - you'll die, but not laughing! Then there's the gas guzzling cadillac jock - a cool specimen, elbow hanging on the door rail, a serious looking piece in his hand and ready to blow you away as he rolls down main street leaving you coughing lead. It's not all bad!... You've got a chopper to back you up, a mean, shiny street machine, some heavy metal hardware and some pretty neat moves. And what about the king pin... did I say he was Mr. Big? No, he's MR BIG!

© WILLIAMS ELECTRONICS GAMES INC.

ROBOCOP 2

Seven levels of muscle-straining, reflex-testing, sideways scrolling fury! Destroy the lethal drug Nuke, face a stream of deadly Nuke gangs, and then - if you survive - face the terror that is Robocop 2!

MORE THAN A GAME ROBOCOP 2 IS THE PRIME DIRECTIVE.

ROBOCOP TM & © 1990 ORION PICTURES CORP. ALL RIGHTS RESERVED

© 1990 CAROLCO PICTURES INC.

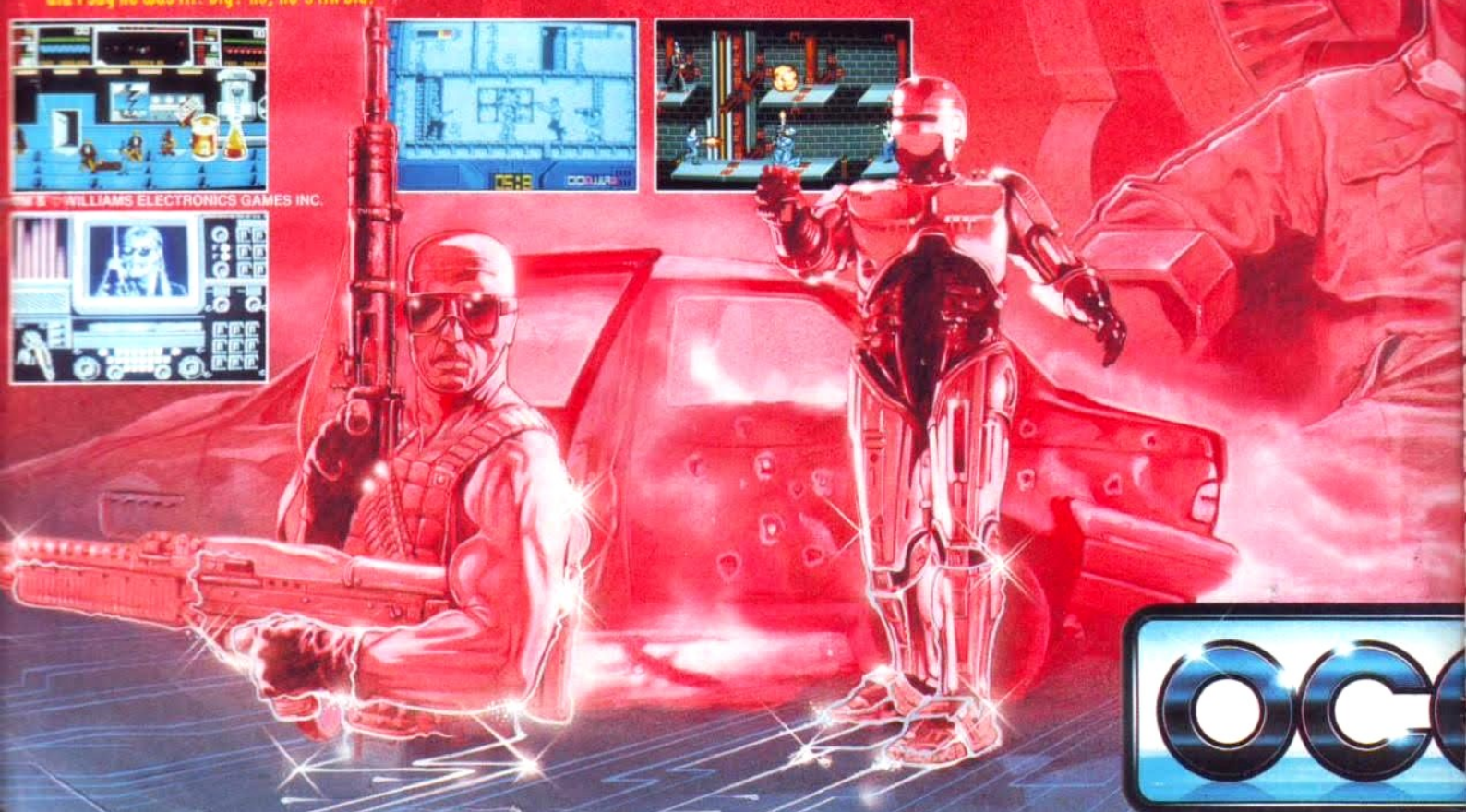

OC

OF GENIUS

RECALL

As Doug Quaid you Travel to Mars to discover your true identity - your mission is now a journey of non-stop action, strange mutants, futuristic vehicles and a startling array of weaponry all captured in superbly executed graphics and a game play that compliments the success of the year's top movie. TOTAL RECALL... a nightmare journey into the 21st Century.

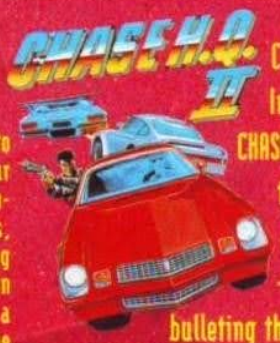

CHASE HQ II - Special Criminal Investigation - continuing where CHASE HQ left off. Your mission is to track down, chase and apprehend dangerous criminals. It's FASTER - explosive power sends you bulleting through various terrains - hold the line or plough the fields! It's TOUGHER - the criminals wield some heavy hardware - but so do you! You can shoot but you must dodge their flak... heavy gunfire, trucks unloading their cargo onto your bonnet... it's the meanest pursuit game to hit the micro screen. The extra features will leave you gasping for extended play- weather changes, bodyguard squads, grenade lobbing bikers,gun-choppers... just play it!... we dare

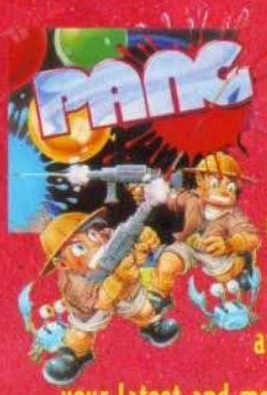

No time for balloonin' around!... no time to shoot the breeze!...in fact you've hardly set your feet down in the mighty U.S.S.R. and it's all action. You sight up your latest and most formidable balloon poppin' piece...but now that bounce bomb has just multiplied!!! Tour the world in the most addictive arcade game of the year from Mitchell Corp. A quick eye and super fast reflexes will give you just a half-chance of a win... the other half will come if the bounce goes your way!

© 1989 TAITO CORP

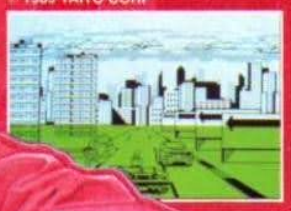

© MITCHELL CORP.

OCEAN SOFTWARE LIMITED
Ocean House, 6 Central Street, Manchester M2 5NS

SPARKS O

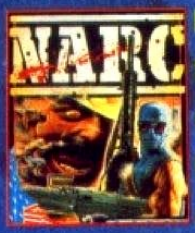

NARC - The arcade action thriller with the BIG finish. Infiltrate the criminal underworld - your mission is to seek out and destroy the king pin of the MR BIG CORPORATION - if you get that far. You'll have to outwit his enormous army of body guards... gangs of charisma-bypass patients in trench coats, the bullet brain with the build of a rhinoceros and the breath of a dung beetle, packs of vicious canine yappies, the psychotic clown with an evil sense of humour - you'll die, but not laughing! Then there's the gas guzzling cadillac jock - a cool specimen, elbow hanging on the door rail, a serious looking piece in his hand and ready to blow you away as he rolls down main street leaving you coughing lead. It's not all bad!... You've got a chopper to back you up, a mean, shiny street machine, some heavy metal hardware and some pretty neat moves. And what about the king pin... did I say he was Mr. Big? No, he's MR BIG!

Seven levels of muscle-straining, reflex-testing, sideways scrolling fury! Destroy the lethal drug Nuke, face a stream of deadly Nuke gangs, and then - if you survive - face the terror that is Robocop 2! MORE THAN A GAME ROBOCOP 2 IS THE PRIME DIRECTIVE.

ROBOCOP TM & © 1990 ORION PICTURES CORP. ALL RIGHTS RESERVED

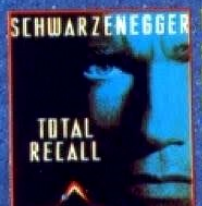

TOTAL RECALL - stole your memories and haunted by dreams of Mars. You unique travel fantasies turn their horror as nightmares. Suddenly your assassins, you discover the me". Travel to Mars to discover now a journey of non-stop vehicles and a startling array executed graphics and a of the year's top movie. the 21st Century

© 1990 CAROLCO PICTURES

TM & © WILLIAMS ELECTRONICS GAMES INC.

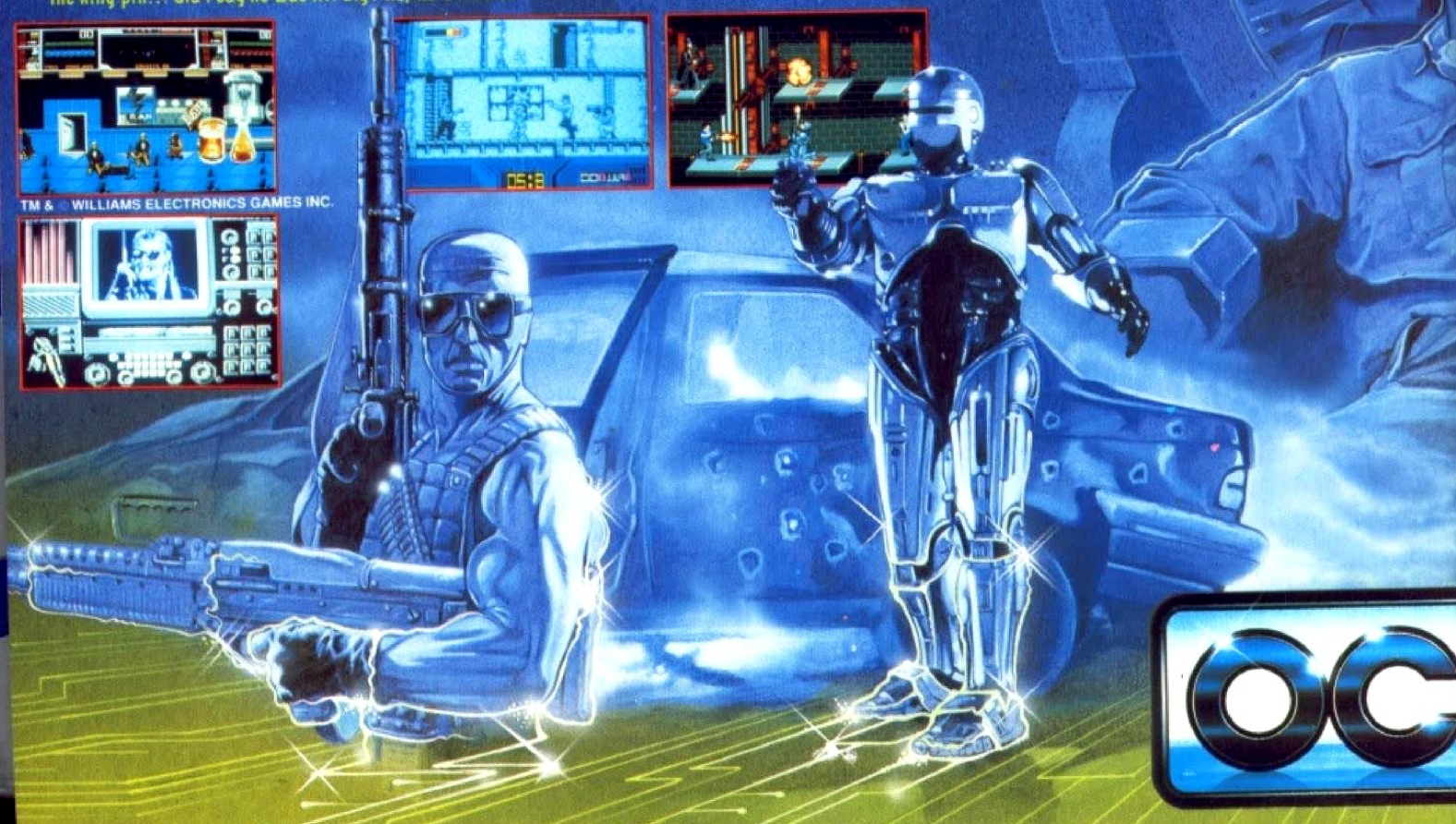

F GENIUS

w would you know if someone
? As Doug Quaid you have been
rring dreams of another life on
rawn to Rekall Incorporated, a
vice specializing in implanting
he minds of those who desire to
ns into reality. Experience the
r dreams turn into hideous
move is dogged by would-be
truth - "You're not you - you're
ur true identity - your mission is
n, strange mutants, futuristic
aponry all captured in superbly
g that compliments the success
LL... a nightmare journey into

S INC.

CHASE HQ II - Special Criminal Investigation - continuing where CHASE HQ left off. Your mission is to track down, chase and apprehend dangerous criminals. It's FASTER - explosive power sends you bulleting through various terrains - hold the line or plough the fields! It's TOUGHER - the criminals wield some heavy hardware - but so do you! You can shoot but you must dodge their flak... heavy gunfire, trucks unloading their cargo onto your bonnet... it's the meanest pursuit game to hit the micro screen. The extra features will leave you gasping for extended play- weather changes, bodyguard squads, grenade lobbing bikers, gun-choppers... just play it!... we dare you to stop!

No time for balloonin' around!... no time to shoot the breeze!... in fact you've hardly set your feet down in the mighty U.S.S.R. and it's all action. You sight up your latest and most formidable balloon poppin' piece...but now that bounce bomb has just multiplied!!! Tour the world in the most addictive arcade game of the year from Mitchell Corp. A quick eye and super fast reflexes will give you just a half-chance of a win... the other half will come if the bounce goes your way!

1989 TAITO CORP

MITCHELL CORP.

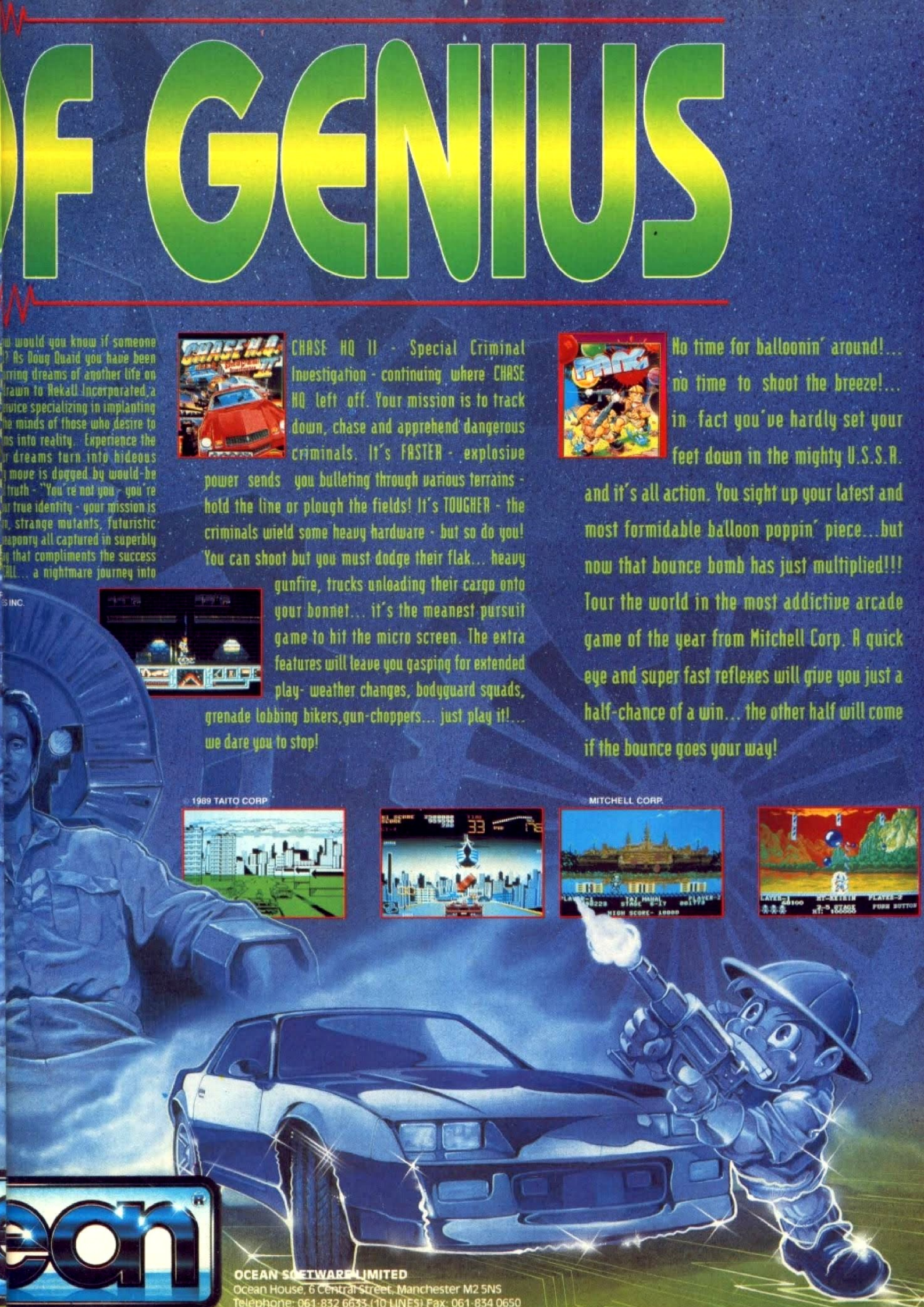

OCEAN SOFTWARE LIMITED
Ocean House, 6 Central Street, Manchester M2 5NS
Telephone: 061-832 6633 (10 LINES) Fax: 061-834 0650

GOING OVI

NARC The arcade action thriller with the BIG finish. Infiltrate the criminal underworld - your mission is to seek out and destroy the king pin of the MR BIG CORPORATION - if you get that far.
You'll have to outwit his enormous army of body guards... gangs of charisma-bypass patients in trench coats, the bullet brain with the build of a rhinoceros and the breath of a dung beetle, packs of vicious canine yappies, the psychotic clown with an evil sense of humour - you'll die, but not laughing! Then there's the gas guzzling cadillac jock - a cool specimen, elbow hanging on the door rail, a serious looking piece in his hand and ready to blow you away as he rolls down main street leaving you coughing lead. It's not all bad!... You've got a chopper to back you up, a mean, shiny street machine, some heavy metal hardware and some pretty neat moves. And what about the king pin... did I say he was Mr. Big? No, he's MR BIG!

The Arcade thriller takes you from the bright lights of Paris to the rugged terrain of the Sahara. Your mission is to track down, chase and apprehend the dangerous criminals. It's FASTER - explosive power sends you bulleting through various terrains - hold the line or plough the fields! It's TOUGHER - the criminals wield some heavy hardware - but so do you! You can shoot but you must dodge their flak... heavy gunfire, trucks unloading their cargo onto your bonnet... it's the meanest pursuit game to hit the micro screen.
The extra features will leave you gasping for extended play weather changes, bodyguard squads, grenade lobbing bikers, gun-choppers... just play it!... we dare you to stop!

FOR THE BEST IN S

AVAILABLE FOR YOUR : SPECTRUM . AMSTRAD
COMMODORE . AMIGA . ATARI ST

ER THE TOP

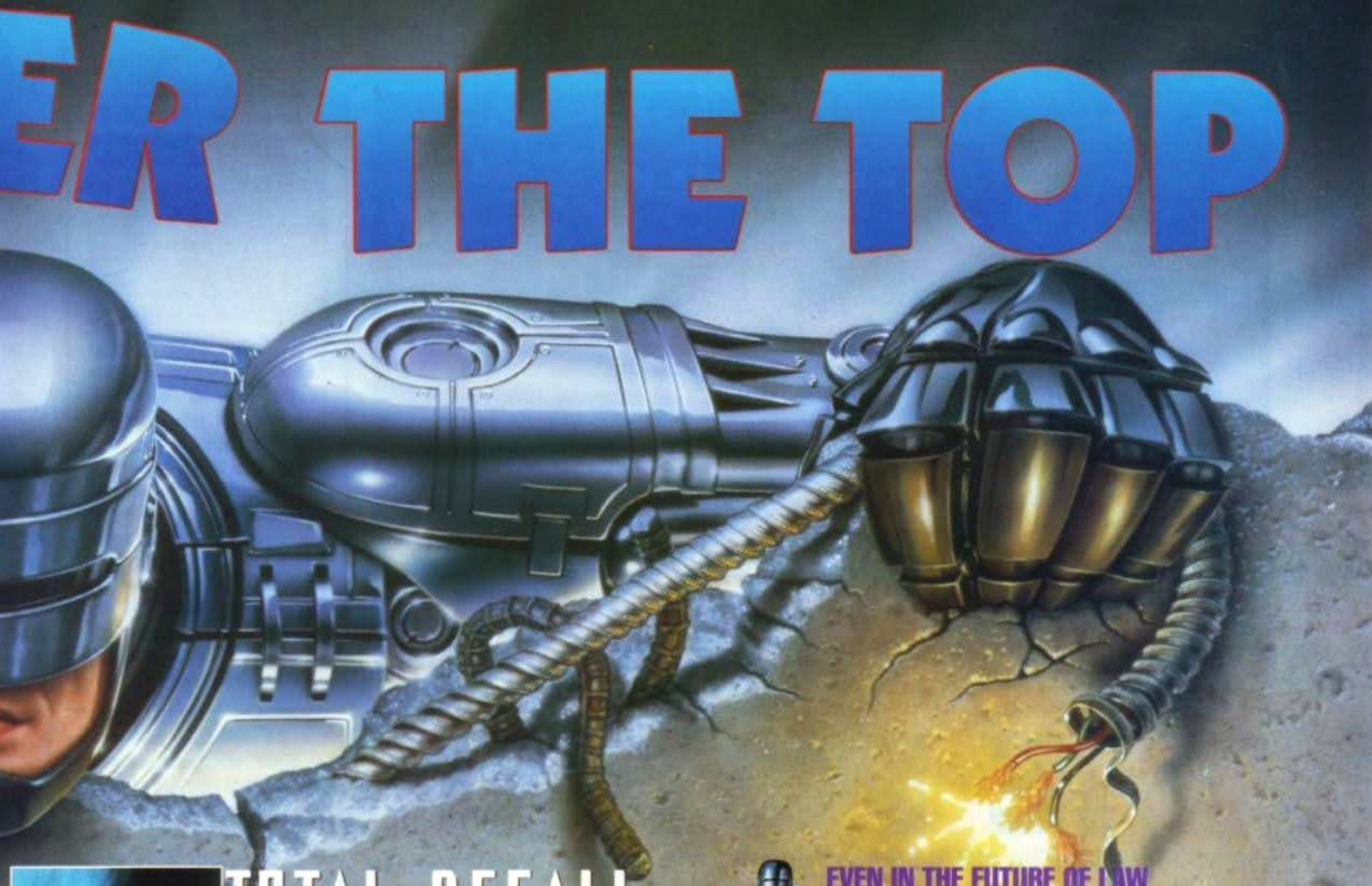

TOTAL RECALL

As Doug Quaid you have been haunted by recurring dreams of another life on Mars. You are drawn to Rekall Incorporated, a unique travel service specializing in implanting fantasies into the minds of those who desire to turn their dreams into reality. THE EGO TRIP OF A LIFETIME

Experience the horror as your dreams turn into hideous nightmares. Suddenly your every move is monitored by would-be assasins. You discover the surreal truth -

You're not you - you're me.

You must travel to Mars to discover your true identity - your mission is now a journey of non-stop action, strange mutants, futuristic vehicles and a startling array of weaponry all captured in superbly-executed graphics and a game play that compliments the success of the year's top movie.

© 1990 CAROLCO PICTURES INC.

ROBOCOP 2

EVEN IN THE FUTURE OF LAW ENFORCEMENT, THERE'S ALWAYS ROOM FOR IMPROVEMENT.

The future is a rough place Detroit is a bankrupt city...torn apart by the decadent forces of the Old Man and his corrupt corporation. If you want to die - then walk the streets, if you want to live - then pray for the return of Robocop!

Robocop 2 has justice in mind... a kind of justice only he can deliver! Take on Detroit's evil mastermind and his mega-corporation in some of the most action-packed scenes ever devised for maximum entertainment value. Detroit is falling apart - it's time to put it all back together!

HE'S BACK... TO PROTECT THE INNOCENT

ROBOCOP TM & © 1990 ORION PICTURES CORP. ALL RIGHTS RESERVED

OFTWARE ACTION

OCEAN SOFTWARE LTD, 6 CENTRAL STREET, MANCHESTER, M2 5NS.
TEL: 061 832 6633. FAX: 061 834 0650

PC SIMS...A SUP

WORLD CLASS

THE MOST ADVANCED SOFTWARE ENTERTAINMENT EXPERIENCE

Take charge of an entire planet from its birth until its death-10 billions years later. Guide life from its inception as single-celled microbes to a civilization that can reach for the stars. THE LIVING PLANET Inspired by James Lovelock's Gaia hypothesis, SimEarth simulates the Earth as a single living organism.

THE THINK TANK

Set in the near future, as an alternative reality, Battle Command is an arcade/strategy game in which the player controls a single "Mauler" Assault Tank in one of 16 scenarios (missions) in the ultra war, fought between two dominant races in the new World. Such are the defensive capabilities of each side, full scale attacks are suicidal, so any offensive moves are, by necessity, small "behind the lines" actions performed by elite troops in specially designed vehicles. The Mauler is the latest such machine - capable of being lifted in and out of hostile territory by fast stealth choppers and armed with the most advanced weaponry the Northern scientists can devise.

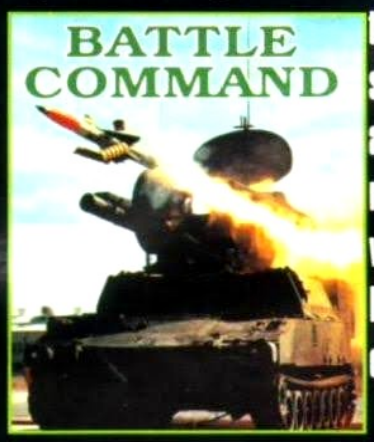

ALL AVAILABLE FOR YOUR IBM PC & COMPATIBLES

ERIOR SPECIES

THE RIGHT STUFF

F 29 Retaliator presents the fastest and most detailed graphical enviroment ever seen in a flight simulator. This is the only flight simulation to provide 100 complex missions over four intense battle senarios. The only flight simulation to provide detailed daily war update reports. The only flight simulation to present the latest in aerodynamic technology introducing ECOP cockpits, backwinder AAMS, supercruise, stealth and more! F29 Retaliator is that flight simulation.

GUN LAW

"BILLY THE KID" is a one or two player action/strategy game set in the Wild West, which allows the player to assume the identity of either a gun totting desperado with a heart of gold , Billy himself or his ex-best friend, sharp shooting, law abiding pillar of the community, Sheriff Pat Garrett. They are in love with the same woman and ultimately, in a nail biting climatic finale, are going to end up pointing guns at each other. Only one character can walk away from this showdown BUT THAT'S JUST THE WAY OF THE WEST

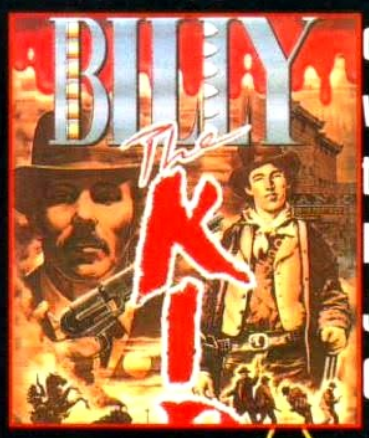

OCEAN SOFTWARE LTD,
6 CENTRAL ST, MANCHESTER,
M2 5NS.TEL: 061 832 6633
FAX: 061 834 0650

FIGHT

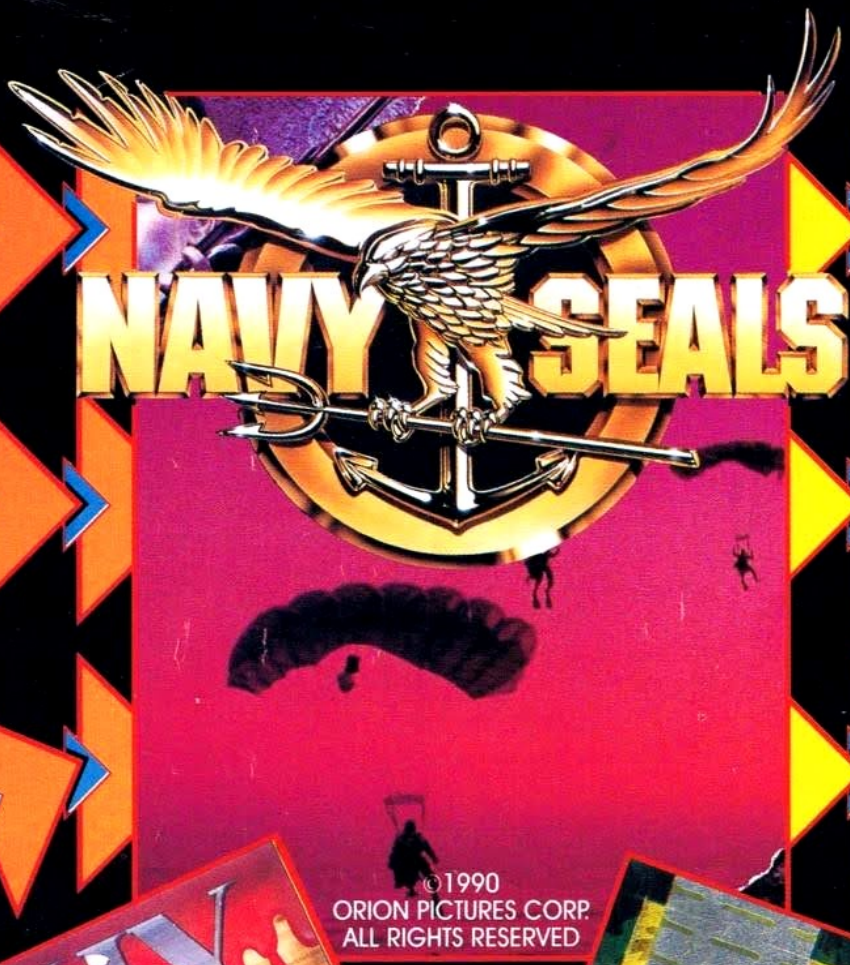

©1990
ORION PICTURES CORP.
ALL RIGHTS RESERVED

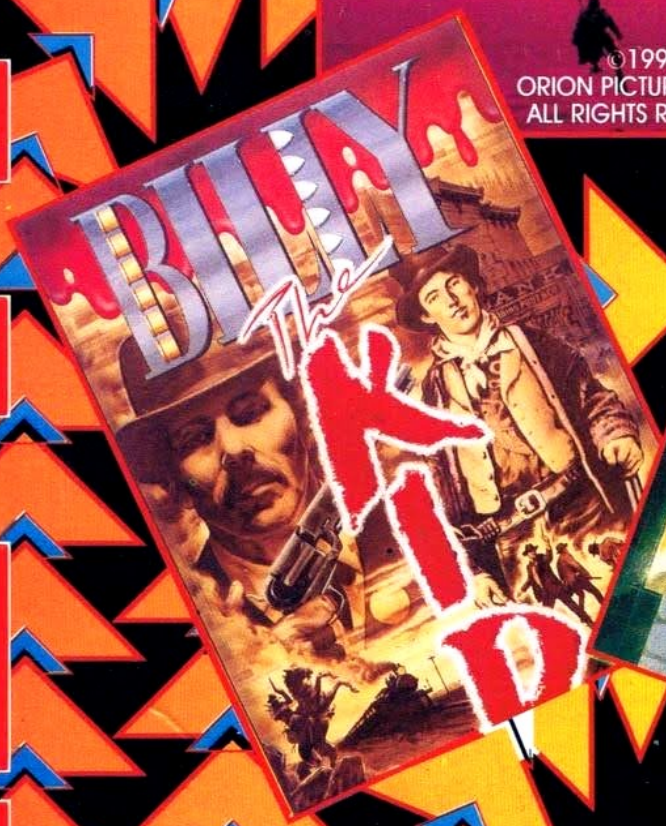

CBM AMIGA
ATARI ST

OCEAN SOFTWARE LIMITED · 6 CE
TEL: 061 832 6633

BILLY THE KID

NAVY SEALS

BATTLE COMMAND

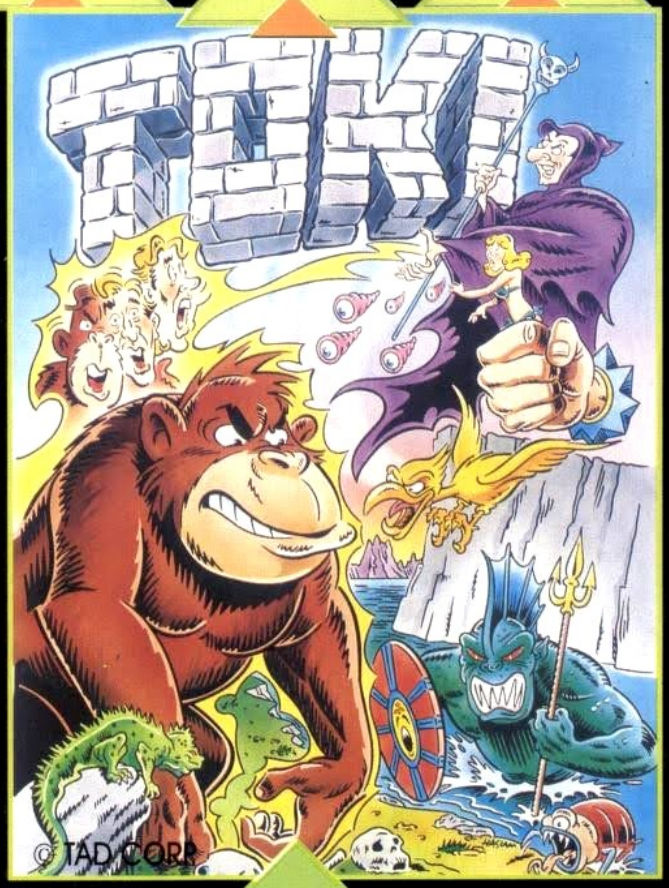

FANTASY

AND THE

CBM AMIGA
ATARI ST

RAL STREET · MANCHESTER M2 5NS
FAX: 061 834 0650

DARKMAN

Peyton Westlake was left for dead... Darkman now lives.
With the ability to take on the appearance of anyone he chooses, he has sworn to avenge his would-be assassins whose evil exploits have left him hideously disfigured. Now you take on the role of **Darkman** - master the technology of his disguising system - enter the gang of mobster Robert G. Durant and conquer them from within.
Live through all the high spots of the movie - the breathtaking helicopter fight sequence - the skyscraper shoot-out - dice with death as you are plunged, swinging into the heaving freeway traffic.
Darkman lives... but not for long?!

TM & © 1990 UNIVERSAL CITY STUDIOS, INC. ALL RIGHTS RESERVED. LICENSED BY MERCHANDISING CORPORATION OF AMERICA, INC.
NOT AVAILABLE ON THE PC

ATARI ST / CBM AMIGA
IBM / AMSTRAD PC
& COMPATIBLES

The strangest th
the experience
Elf. Your magic
tread deeper i
castle guards.
get-smart cam
but these riv
cantankerous,
creatures and
your gnostic po
game features
Numerous secre
help you with y
your own ghos

OCEAN S
6 CENTRAL STREET
TEL: 061 832 66

...en in fairy tales - but nothing so strange as ...encounter on your travels as **Cornelius the** ...cast many spells, increasing in power as you ...tical lands of gooks and goblins. Even the ...gs with the IQ of a cold-steel rivet, are on a ...may seem a little backward to start with, ...ed. bowver-bullies will soon become ...es if you let them. Many weird, villainous ...zzles test your game-play technique and ...can even control some of the background ...ou to get to where you think you should be. ...deep within the forest where vital clues can ...out beware...

...erialise to haunt you!

...ARE LIMITED
...ICHESTER • M2 5NS
...AX: 061 834 0650

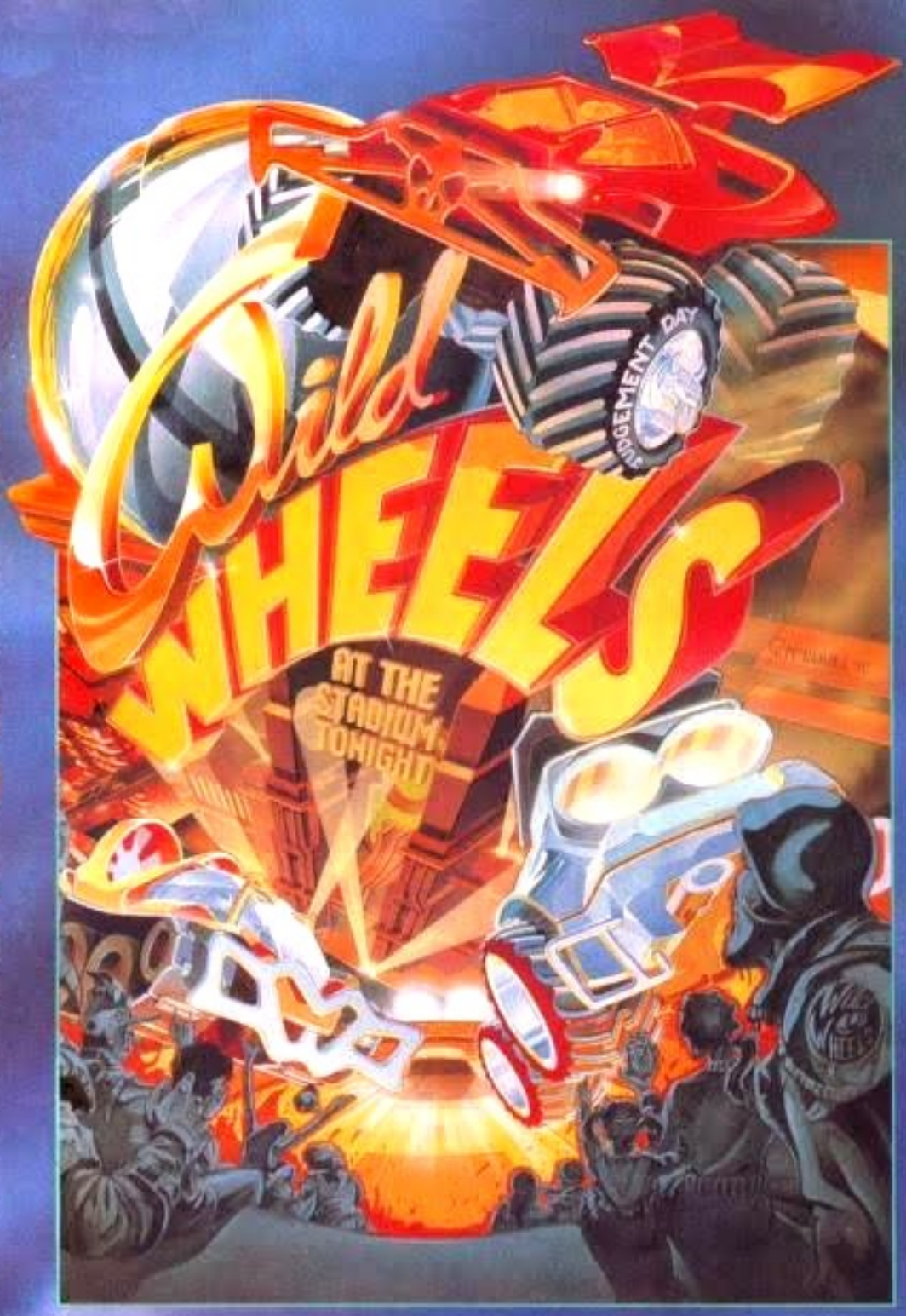

My head is thumpin', and my heart is pumping the adrenalin around every vessel of my hyper-tense body - the 'driving unit', that will be shoe-horned, wedged like a Colt 45 into its holster, as I am placed into the command seat of my vehicle - ready to enter the arena of play... and combat.

"Wild Wheels" they call us. Combatants who play a **"game"** - a game where there are two ways to lose... down on points or down on fuel - the fuel of life! And our **"kit"** for action are the finely honed masterpieces of engineering... machines that will pole-axe the opposition, melt them, crush them, detonate them into a million white-hot, speeding grains of shrapnel. The **'kit of death'** where many of us will experience our last, final, blinding flash. Now, in the arena, the game becomes a struggle to win, a fight for life, the noise from the screaming crowd is drowned by the incessant roar of the mighty heart of this mechanoid beast, its engine pushing out every ounce of power to keep me just ahead, and delivering a heavy, sickening blow into my back as it accelerates at my command. Taking aim, I firm up every muscle ready for the great burst, the deafening scream as I unleash my lethal messenger... and its message - **"GAME OVER!"**

But that's just half the grave story. Now **YOU** exit the arena... **ENJOY THE SHOW!**

ATARI ST / CBM AMIGA
IBM / AMSTRAD PC
& COMPATIBLES

CHECK OUT

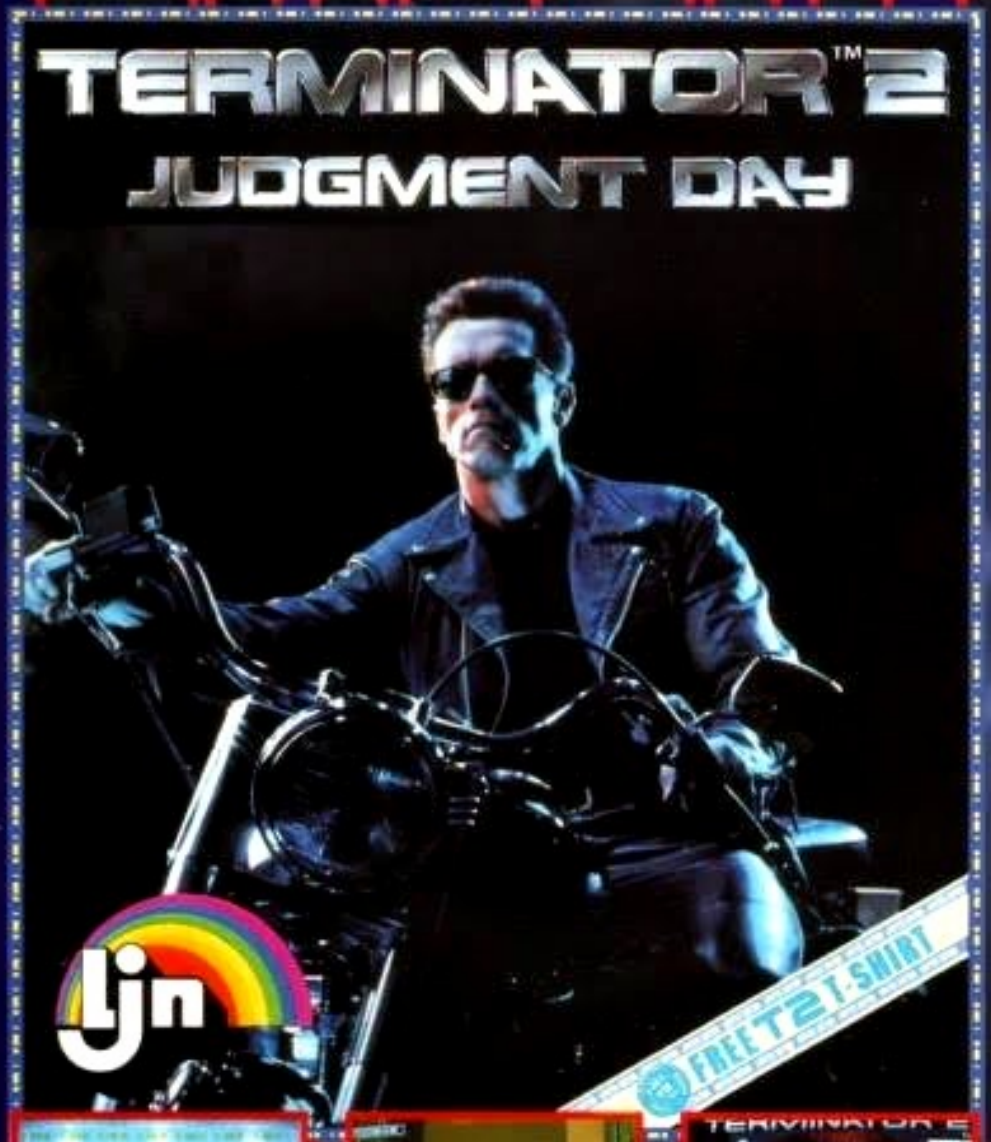

YOU ARE T-800

IN THE ACTION PACKED GAME-PLAY OF TERMINATOR 2, THE YEAR'S HIT MOVIE, AS IT EXPLODES ON TO YOUR COMPUTER SCREEN.
SPECTACULAR GRAPHICS AND FIERCE ANIMATION THROW YOU HEADLONG INTO THE FURIOUS STORYLINE OF THE BOX OFFICE SMASH....AND A GAME YOU WILL NEVER FORGET.

© 1991 CAROLCO INTERNATIONAL N.V.
ALL RIGHTS RESERVED
LJN® IS A REGISTERED TRADEMARK OF LJN LTD.
ALL RIGHTS RESERVED

WATCHA GON
LARGEST ARMS IN THE
RUN WIL

THE ACTION

DO WHEN THE
RLD AND HULKAMANIA
N YOU!?

Hello fellow humans!
Bartholomew J. Simpson here, with a very important secret:
SPACE MUTANTS ARE INVADING SPRINGFIELD
That's right man! A buncha slimy, horrible, totally gross and putrid monsters are taking over the bodies of the people who live here and they wanna build a weapon that's gonna take over the entire planet!
Anyway, yours truly is the only one who can see 'em! I've gotta spray-paint things, get radical on my skateboard, use my trusty slingshot, and in general behave like a nuisance, man.
So if your decent person a patriot, and somebody who cares about this sorry planet, you'll do the right thing.

SPECTRUM • AMSTRAD • COMMODORE • ATARI ST •
AMIGA • IBM PC & COMPATIBLES

ACCLAIM® AND MASTERS OF THE GAME™ ARE TRADEMARKS OF ACCLAIM ENTERTAINMENT INC.
THE SIMPSONS™ TM & © 1990 TWENTIETH CENTURY FOX FILM CORP. ALL RIGHTS RESERVED.

MAXIS

Inspired by James Lovelock's Gaia hypothesis, Sim Earth looks at the world as one interrelated living organism offering you the ultimate experience in planet management. Design and nurture planets from their creation through the evolution of life to the development of intelligence and technology that can reach for the stars.

TM & © 1990 Maxis and Will Wright.
All rights reserved.

AVAILABLE FOR: Macintosh, IBM PC, Windows and Amiga.

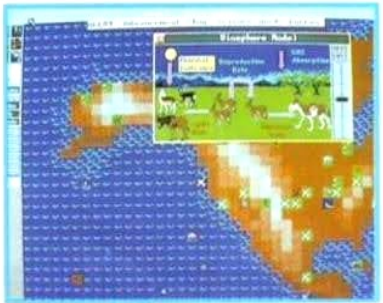

*Choose from seven different planet scenarios.

*Rule unlimited random worlds.

*Terraform Venus and Mars.

*View your worlds as flat projections or spinning globes.

*Unleash volcanoes, earthquakes, meteors and tidal waves.

*Choose from 24 battlefields.

*Use the powerful icon-driven command language: with a simple point and click, robots can be instructed to commence in full melee.

*Challenge your friends (and enemies) through network support for up to four machines.

*Use modem and serial link to mix and match games on Macintosh, Amiga or Windows versions.

AVAILABLE FOR: Macintosh, Windows and Amiga.

Armed with bombs, bullets, missiles, grenades and m
you control teams of Robots that compete in five diffe
sports: Survival, Treasure Hunt, Capture the Flag, Hostage
Baseball. By combining the tactical challenge of chess
the intensity of guerrilla warfare, RoboSport provokes
strategic mayhem. TM & © 1991 Maxis and Edward Kilham. All rights reserved.

MAGIC

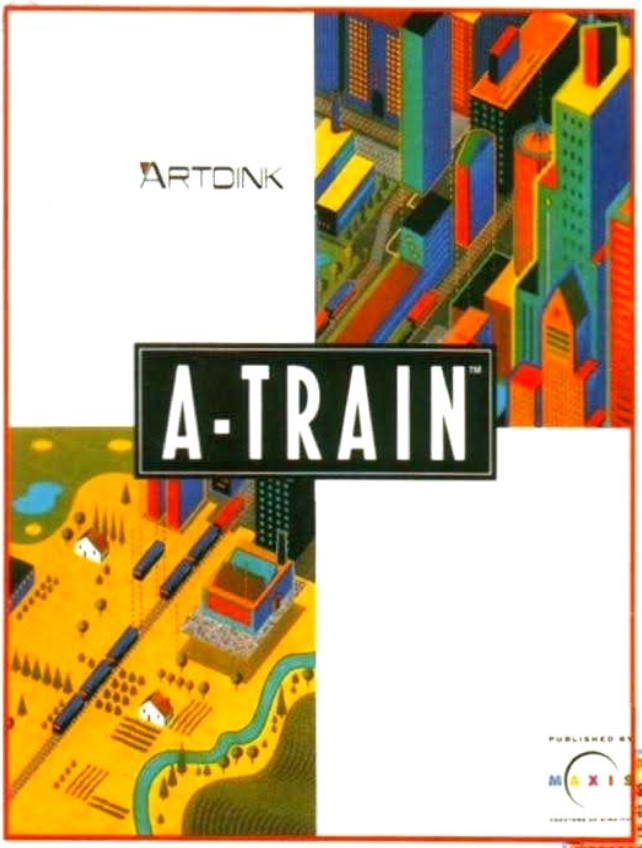

*Simulated 3-D graphics provide map and satellite views.

*Choose from 19 different train engines.

*Pick any 24 OTC stocks to reap extra profits.

*Build apartments, offices, factories, ski resorts, amusement parks and more.

*Get all of the professional advice you need from the many on-screen experts in A-Train.

AVAILABLE FOR: IBM PC, Macintosh and Amiga.

Sure A-Train has trains... but there's a lot more to it than making tracks. This new simulation gives you the triple challenge of designing and running a profitable railroad, growing a city and building a financial empire. You can borrow money, invest in subsidiary business and dabble in the stock market as well. Six scenarios will take all the organisational talent, planning skills and fiscal genius you've got.

Maybe more. TM & © 1991 Artdink and Maxis. All rights reserved.

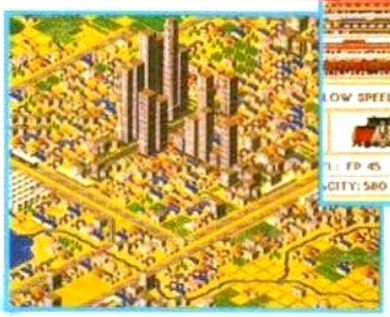

2D SPE

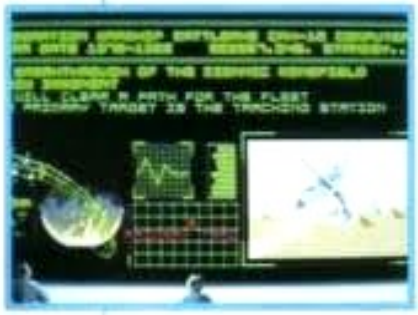

"Fast just isn't the word for this 3D - an excellent game that more than lives up to it's name." - **ACE**

"Epic is one of the finest products i have played this year, the depth of gameplay and graphics are of a truly stunning standard. .. the sheer number of vectors used on the screen is incredible with the final battle having over 500 independently minded ships." - Games X

OC

BOTH AVAILABLE FOR ATARI ST

CTACULARS

TM & © 1991 ORION PICTURES CORPORATION.
ALL RIGHTS RESERVED.

"Knocks your socks off... you've never seen 3D as good as this. The 3D twist works extremely well and arguably makes Robocop 3 the best film licence yet." - **ACE** "The vectors are super slick and smooth, all animations are top notch, giving us some of the best vectors around and the screens are superbly drawn. This is definitely one of the best film licences yet." - **GAMES X**

ocean®

AMIGA - IBM PC & COMPATIBLES

IF YOU CAN'T STAND

*Trademark of TitanSports, Inc. **Hulk Hogan, Hulkamania and Hulkster are trademarks of Marvel Entertainment Group, Inc., licensed exclusively to TitanSports, Inc. All other distinctive character names, likenesses, titles and logos are trademarks of TitanSports, Inc. 1992 All rights reserved.

Whilst publishing his underground comic Jack Deebs has unwittingly created a parallel universe inhabited by cartoon characters known as DOODLES. You are transported into COOL WORLD and seduced, through engaging messages, by the Doodle vamp... HOLLI. Visual jokes and gags punctuate your adventure as you hop to and fro between reality and COOL WORLD.
But Holli's dream is to shed her Doodle indentity... to become a real woman - with a real interest in Jack! Her dream could destroy both worlds.
Kiss goodbye to Jack... and hello to oblivion!

Once a
Rampa
and m
agains
Watch
Match
and sh
the Eu

TM & © 1992 PARAMOUNT PICTURES
ALL RIGHTS RESERVED.

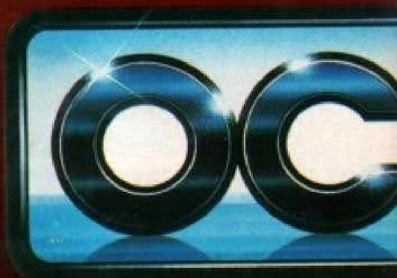

AMIGA - ATARI ST - IBM PC & COMPATIBLES

OCEAN SOFTWARE LIMITED, 2 CAS
TEL: 061 832

ITHE HEAT

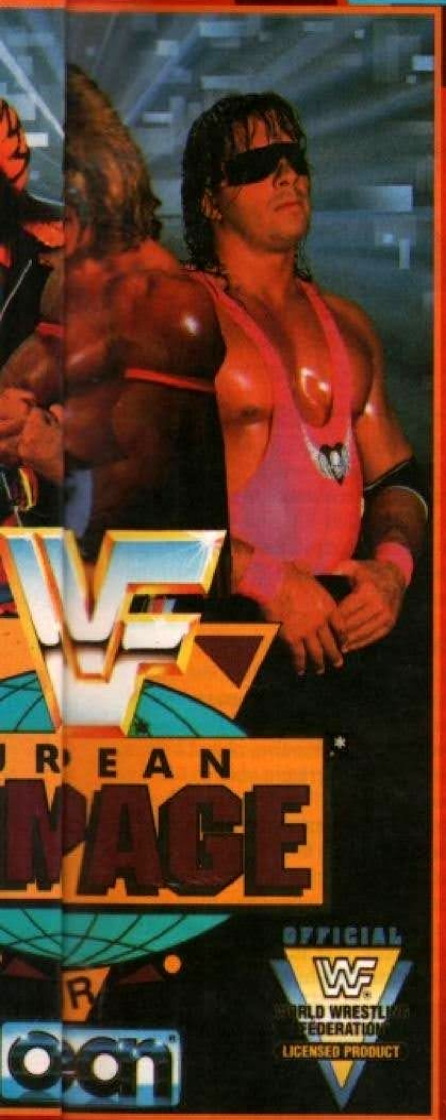

Once ag* Superstars unite for the grand European Rampag your favourites, Hulk Hogan**, Ultimate Warrior* nd man travel across Europe to square off in the ring gainst the Natural Disasters* and the Nasty Boys*. Watch th ared circle. Follow them to the Grand Finale Match at are Garden in New York City. Test your strength nd skill our team-mate to achieve the ultimate goal - he Euro e* Tag Team Title.

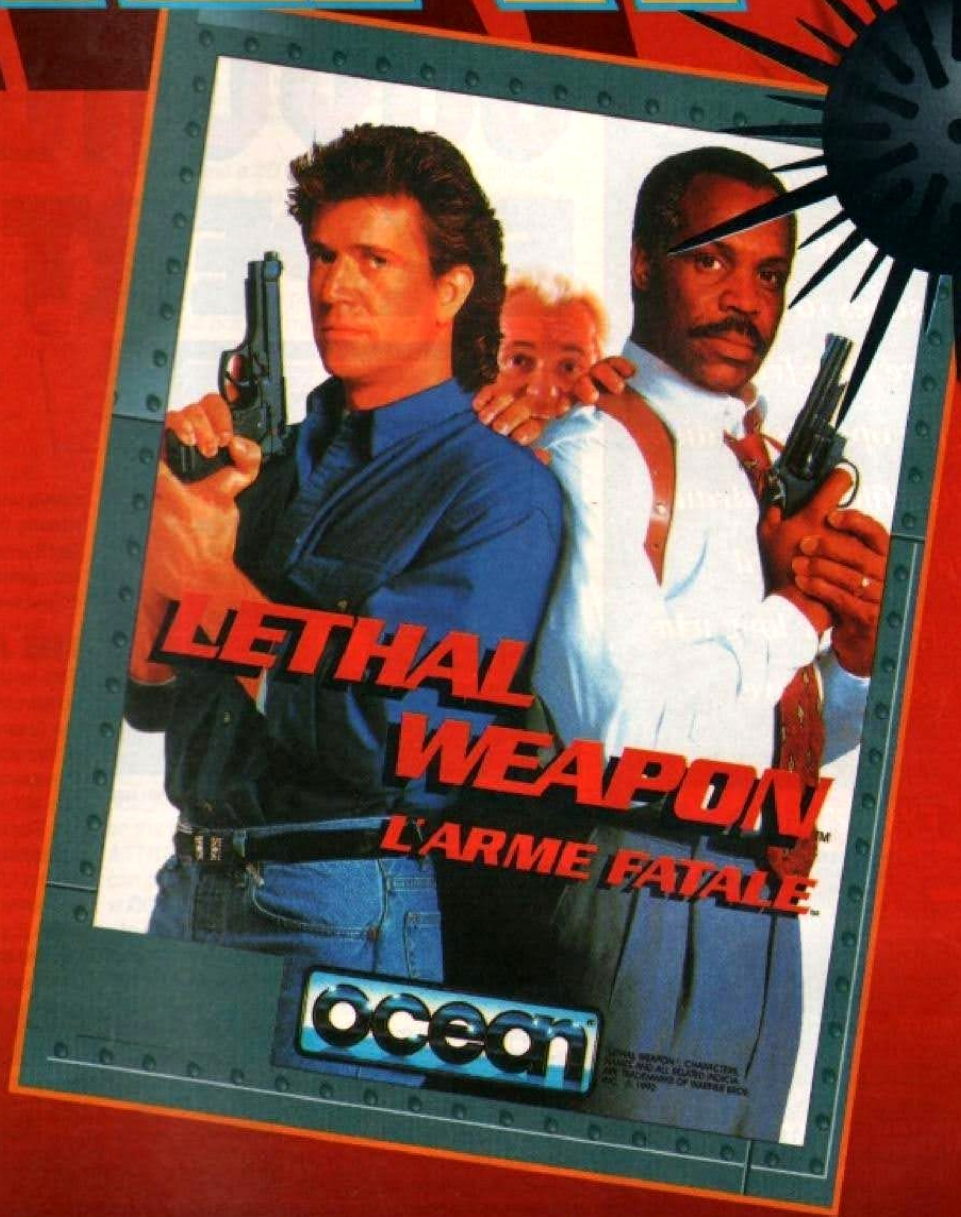

A multi-level shoot 'em up based on aspects of all three LETHAL WEAPON movies. You can choose to be either one of the two high fire-power cops... each having his individual strengths - and weaknesses! There are many missions to complete including the rescue of a kidnapped girl, the persuit and arrest of drugs runners, finding and arresting a police murderer, plus many more. You choose the level to suit your objectives within the game-play.
It's mean, fast and... LETHAL!

LETHAL WEAPON, LETHAL WEAPON 2 , and LETHAL WEAPON 3 names, characters and all related indicia are trademarks of Warner Bros. Inc TM & © 1992 Warner Bros. Inc. All Rights Reserved.

ocean®

CASTL CASTLEFIELD, MANCHESTER. M1 5LN
832 6 061 834 0650

Discover a wh

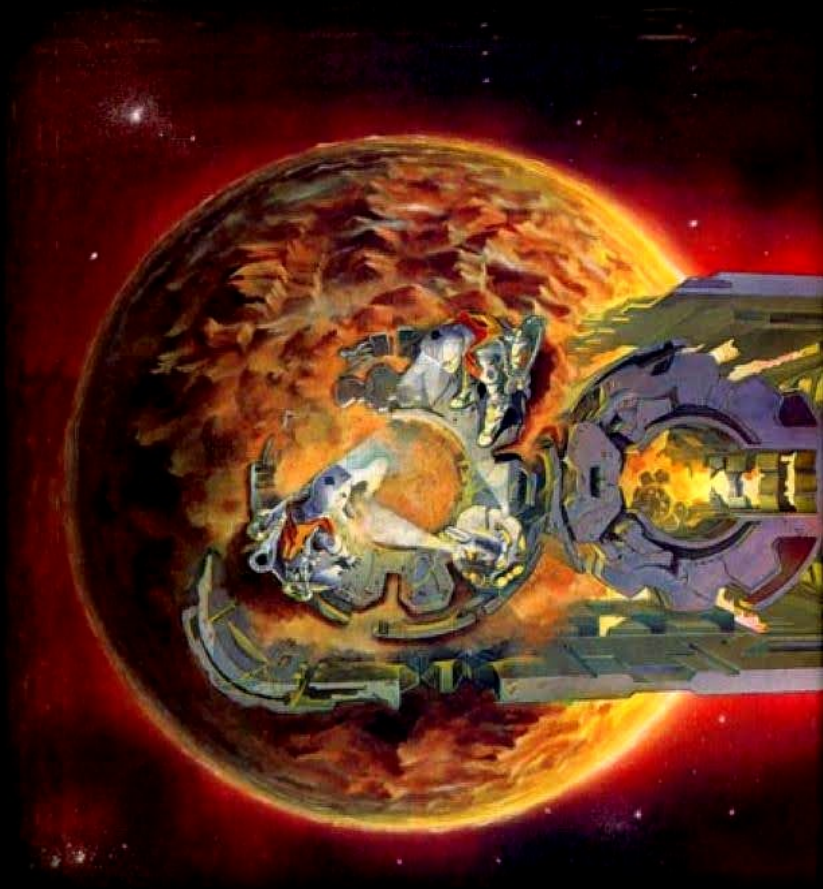

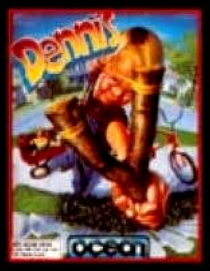

Now you can play the sling-shot hero and join in on all his side splitting pranks.

Dennis is his name and mischief is his game as he drives Mr. Wilson out of his mind! Wreak havoc, double the trouble or just mess things up a little, whichever... it's fun all the way!

AMIGA 1200 . AMIGA CD32 . AMIGA 500/600

© 1992 Warner Bros., DENNIS ia trademark of Hank Ketchman Enterprises, Inc.

Now you can compete in the Ryder Cup - one of sport,s greatest events. Every detail of the game has been intricatetly simulated to put you right there on the course. You must get every detail spot-on if you want to keep up with your high calibre opponents.

IBM PC & COMPATIBLES . AMIGA 1200 . AMIGA CD32 . AMIGA 500/600

© 1993 PGA Officially Licensed Product

ole NEW world

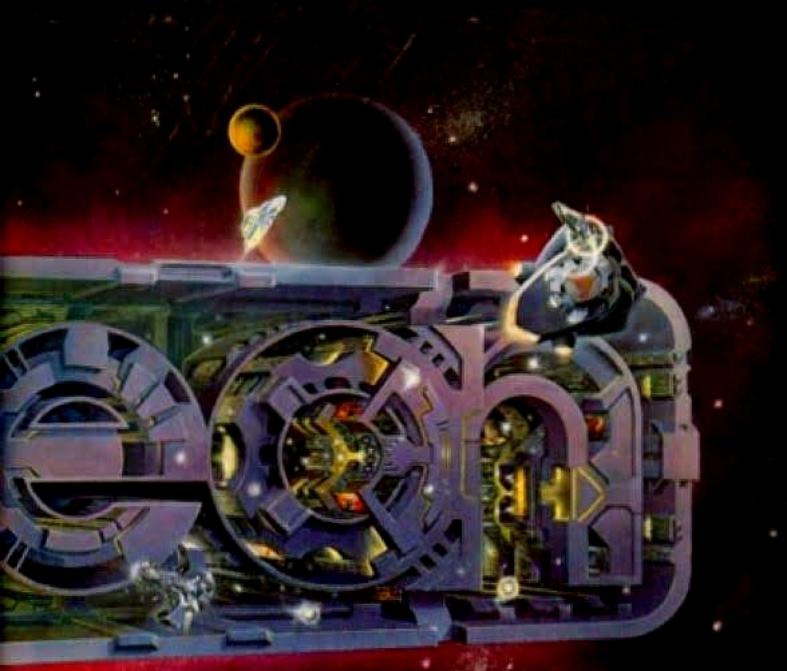

TFX... the only choice worth making where the leading edge of aerial combat is concerned.

"The graphic detail is quite superb... TFX is quite often like watching a movie..."

PC REVIEW

"D.I.D. have emulated a multi-million dollar flight sim." THE EDGE

IBM PC & COMPATIBLES AMIGA 1200 AMIGA CD32 CD ROM

© 1993 Ocean Software Limited

GRAB YOUR NUTZ!

This well bad rodent has got things to prove... like:

"I can flatten a hedgehog with just a swish of the tail"... or "Just throw me a nut and I'll make Billy the Kid look like a low rent circus side-show!"

He's a cracker, so don't you miss Mr. NUTZ!

AMIGA 500 AMIGA 600

© 1993 Ocean Software Limited

HESTER · M3 4LZ · TELEPHONE: 061 832 6633 · FAX: 061 834 0650

ALL FIR

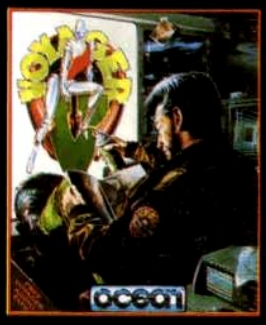

GAMES MACHINE "TOP SCORE" AWARD
"Grab hold of Voyager as soon as you can."
"The most atmospheric 3D game you'll ever play."
ZZAP "SIZZLER" AWARD.
ZZAP 64.

"Dragonninja is fun to play . . . well implemented and extremely addictive."
ACE MAGAZINE.

© DATA EAST

AND READY

PLAYFUL IN

AMIGA ATARI ST

DRAGONNINJA £24.95 £19.95

AMIGA ATARI ST

6 Central Street · Manchester · M2 5NS · Telephone: 061 832

ED UP..

See us at t
PC SHOW
27th Sept-1st Oc

7 MONTHS AT NO. 1
"This is definitely the best film tie-in to date, and is an utterly superb game in its own right – don't miss it."
C+VG GAME OF THE MONTH – C+VG.

TM & © ORION PICTURES CORP.
ALL RIGHTS RESERVED.

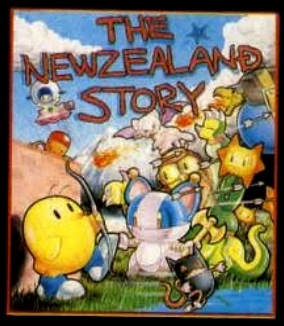

"Irresistible . . . an arcade-perfect conversion."
ZZAP SIZZLER – ZZAP 64.
"A superb game in every respect."
C+VG HIT – C+VG.

© TAITO CORP.

TO LOAD

ROBOCOP
VOYAGER
THE NEW
ZEALAND STORY

ATARI ST
£19.99
ATARI ST

AMIGA
£24.99
AMIGA

633 · Telex: 669977 OCEANS G · Fax: 061 834 0650

AMIGA £24.95

FUEL FOR TEN

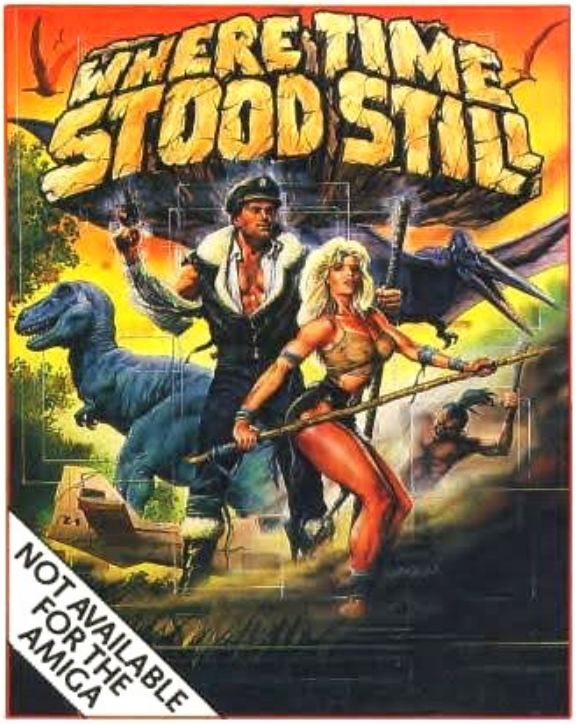

Your plane has ditched on a mountainous plateau somewhere in deepest Tibet. You and your companions are alive. A large shape moves toward you, you rub your eyes in disbelief; a Dinosaur! – where are you ... and when? Stunning, monochromatic 3D graphics and 4 way scrolling, give that '50's cinema mood as you learn not only to survive, but also that your companions are not all they first seemed!

FROM ocean

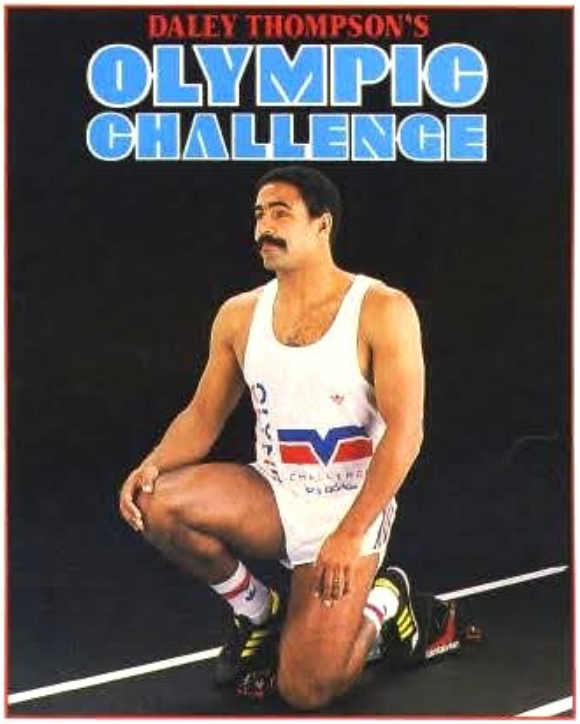

Digitised graphics, referencing from full colour photographs of Daley Thompson himself, take full advantage of the Amiga's and the Atari's capabilities giving you a state-of-the-art sports simulation. Featuring an optional game play which allows you to 'work out' in the gym where your performance will directly affect your performance in the final events themselves – another first for Ocean!

FROM ocean

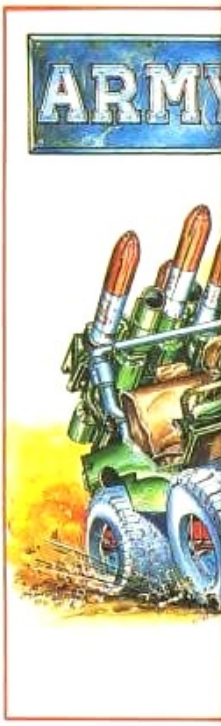

Dinamic's attention to detail and superior gra presentation add an ex dimension and Army M is no exception. A full- blown shoot-em-up ta you through several le where you will take command of first an armoured jeep, then helicopter and finally, on foot as you make yo way through the jungl the enemy's headquar ultimately to seek out documents.

FRO

16 BIT STATE

6 Central Street · Manchester · M2 5NS · Te

ATARI ST £19.95

ERTAINMENT

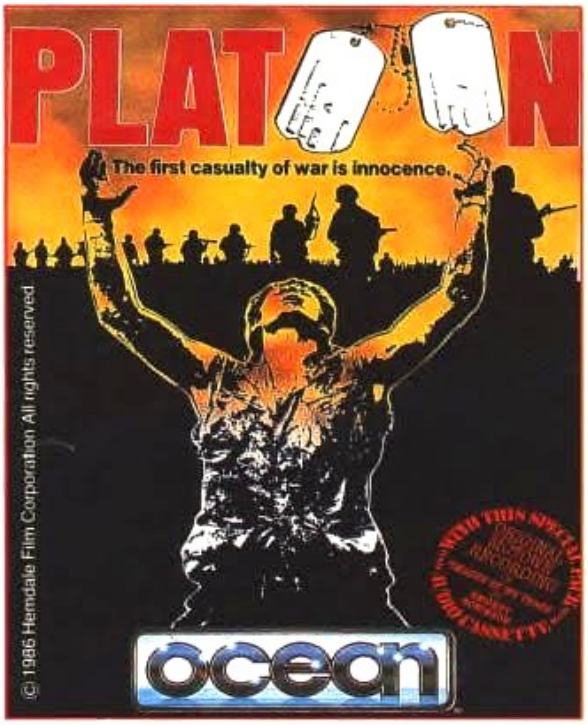

Exceptional graphics, innovative game design and digitised sound all add up to recreate the atmosphere generated in the box office smash hit. Closely following the original storyline you take your platoon, selecting individual men for assignment, who will encounter the enemy and their many booby traps as you seek to find the enemy's underground headquarters. On entering the warren of tunnels you will need flares and a keen eye – your enemy will lunge at you, from beneath the waters which flood the tunnel floor, wielding vicious knives – the atmosphere itself is enough to kill!

One phrase sums up the success and appeal of Arkanoid – "I'll just have another go!" Arkanoid is addictive! Using all the capabilities of the 16 bit micro this conversion is almost an exact replica with all the excitement of the original Taito coin-op smash hit. This is Arkanoid – the blockbuster.

FROM ocean

FROM Imagine ...the name of the game

OF THE ART

e 061 832 6633 · Telex 669977 OCEANS G

COME AND SEE US ON STAND No 3101 THIS YEAR AT THE PERSONAL COMPUTER SHOW 14th-18th SEPTEMBER EARL'S COURT, LONDON.

AMIGA £24·95

FUEL FOR EN

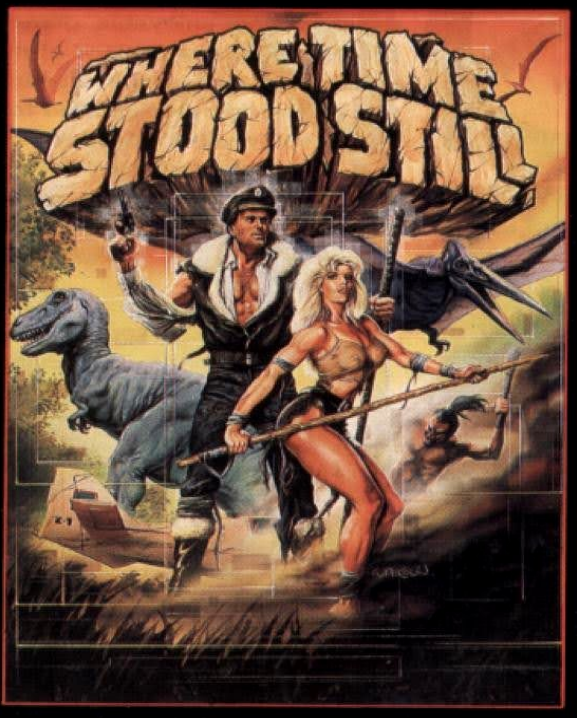

Your plane has ditched on a mountainous plateau somewhere in deepest Tibet. You and your companions are alive. A large shape moves toward you, you rub your eyes in disbelief; a Dinosaur! – where are you ... and when? Stunning, monochromatic 3D graphics and 4 way scrolling, give that '50's cinema mood as you learn not only to survive, but also that your companions are not all they first seemed!

FROM ocean

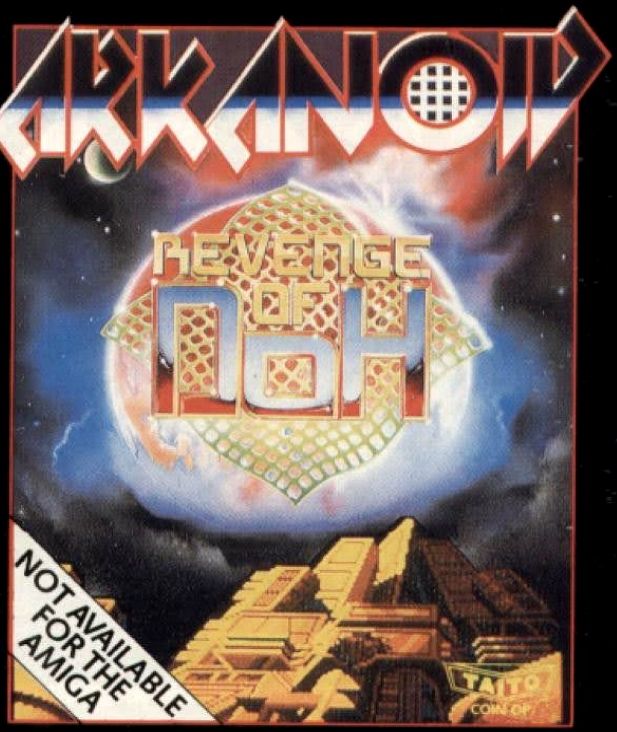

One phrase sums up the success and appeal of Arkanoid – "I'll just have another go!" Arkanoid is addictive! Using all the capabilities of the 16 bit micro this conversion is almost an exact replica with all the excitement of the original Taito coin-op smash hit. This is Arkanoid – the blockbuster.

FROM Imagine ...the name of the game

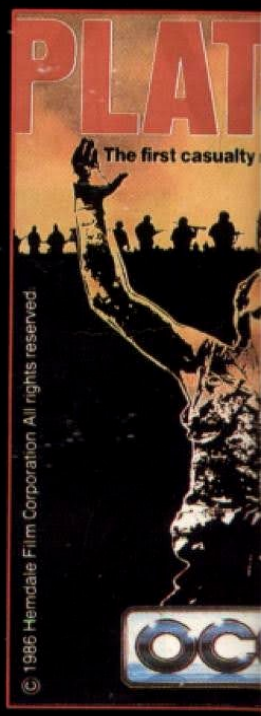

Exceptional graphics, innovative game design and digitised sound all add up to recreate the atmosphere generated in the box office smash hit. Closely following the original storyline you take your platoon, selecting individual men for assignment, who will encounter the enemy and their many booby traps as you seek to find the enemy's underground headquarters. On entering the warren of tunnels you will need flares and a keen eye – your enemy will lunge at you, from beneath the waters which flood the tunnel floor, wielding vicious knives – the atmosphere itself is enough to kill!

FROM

16 BIT STATE

6 Central Street · Manchester · M2 5NS · Tele

ATARI ST £19.95

NTERTAINMENT

DALEY THOMPSON'S OLYMPIC CHALLENGE

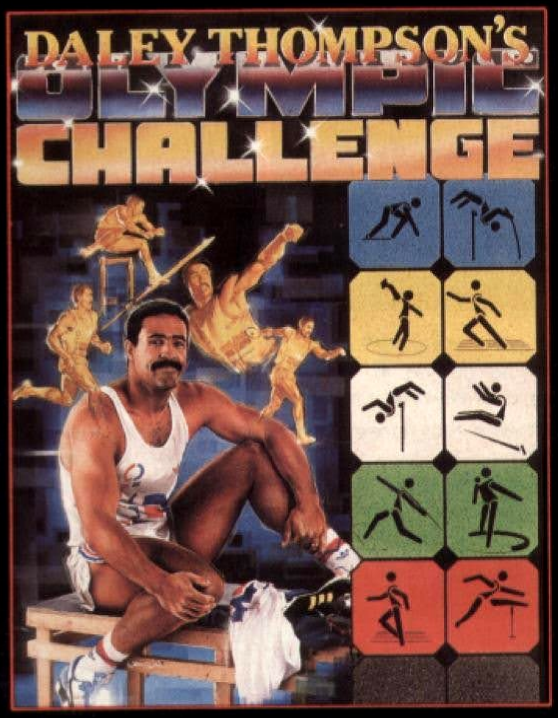

DALEY IS BACK Enter the 1988 Olympic Challenge with Daley Thompson as you 'work out' in the gym, where your efforts will directly affect your performance in the competition itself – another first from Ocean.

Ten Olympic events include Long Jump, Shotput, High Jump, 100m Sprint, 400m, 110m Hurdles, Discus, Pole Vault, Javelin and 1500m. You will need all your skills to build on what you hope was, an impressive work-out, and, as is necessary for all top flight athletes, your judgement to select the most effective equipment for each event is now vital – a decision which can win or lose you a place on the podium.

This isn't just another sports simulation, this is a Daley Thompson 'event' where all his talent and humour burst through to make a thrilling and enter taining game play for all the family. Go for the Olympic Challenge!

FROM ocean

OF THE ART

ephone 061 832 6633 · Telex 669977 OCEANS G

AMIGA
£24·95

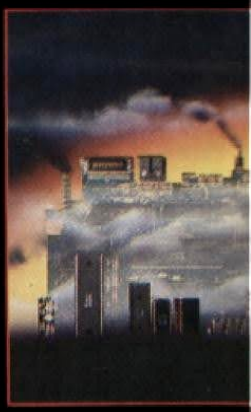

FUEL FOR EN

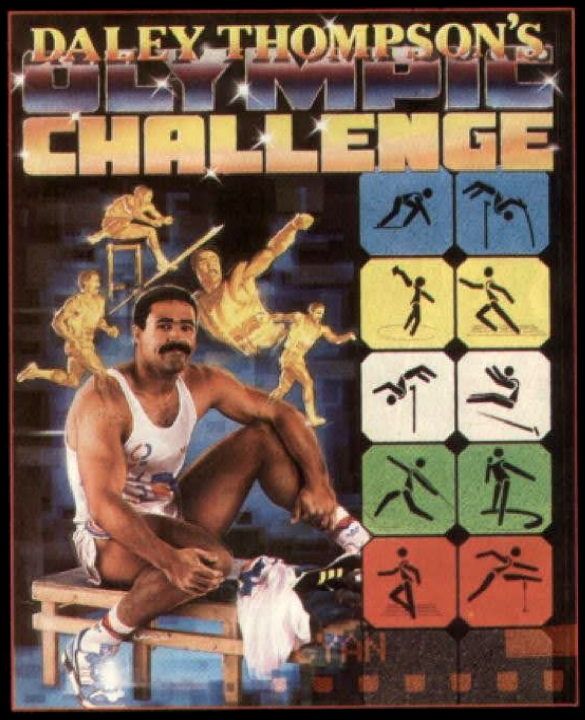

Ten Olympic events include Long Jump, Shotput, High Jump, 100m Sprint, 400m, 110m Hurdles, Discus, Pole Vault, Javelin and 1500m. You will need all your skills to build on what you hope was, an impressive work-out, and, as is necessary for all top flight athletes, your judgement to select the most effective equipment for each event is now vital – a decision which can win or lose you a place on the podium. This isn't just another sports simulation, this is a Daley Thompson 'event' where all his talent and humour burst through to make a thrilling and entertaining game play for all the family. Go for the Olympic Challenge!

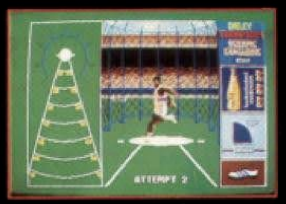

FROM ocean

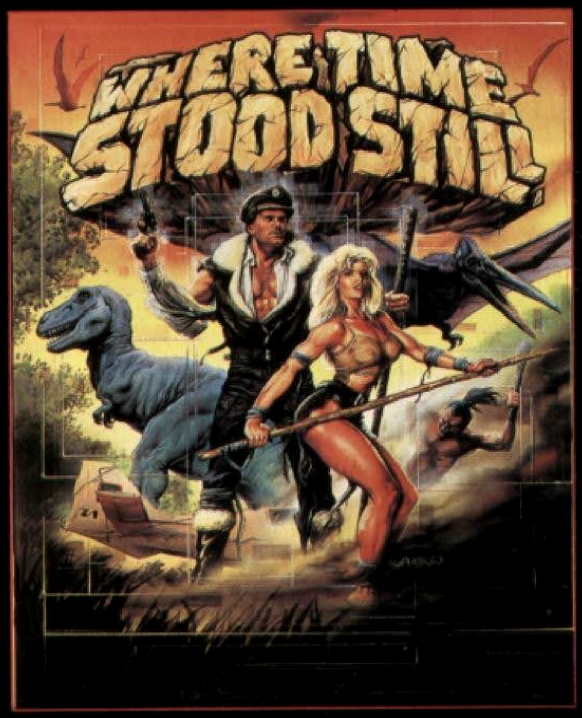

Your plane has ditched on a mountainous plateau somewhere in deepest Tibet. You and your companions are alive. A large shape moves toward you, you rub your eyes in disbelief; a Dinosaur! – where are you ... and when? Stunning, monochromatic 3D graphics and 4 way scrolling, give that '50's cinema mood as you learn not only to survive, but also that your companions are not all they first seemed!

© 1988 Ocean Software

FROM ocean

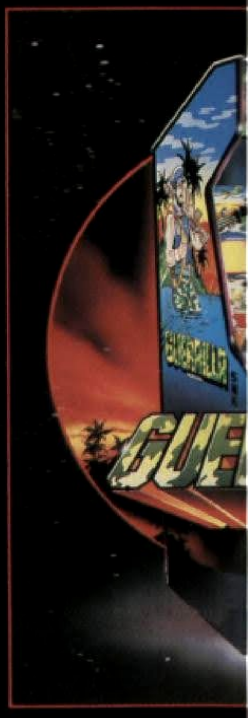

From the SNK stabl the coin-op smash now for your home micro. This multi-level, vertically scrolling arcade thriller throws you deep into the jungl and ruined cities o nation held in the g of a cruel oppresso Freedom is your ai . . . Guerrilla War is the means!

16 BIT STATE

ATARI ST £19.95

NTERTAINMENT

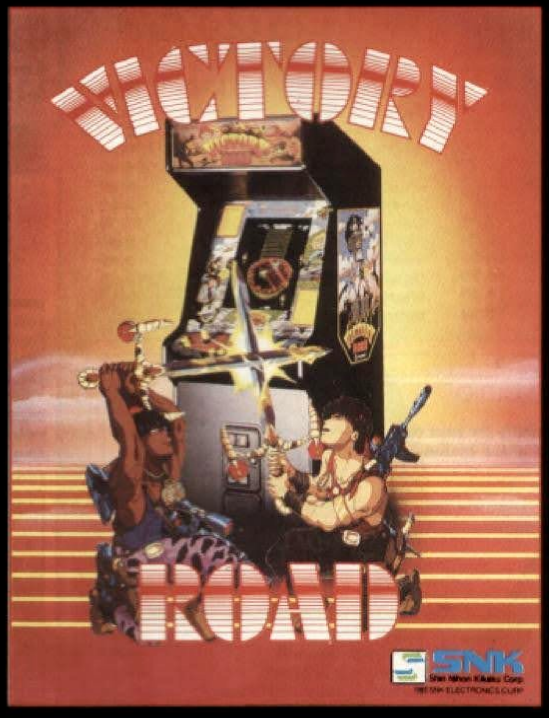

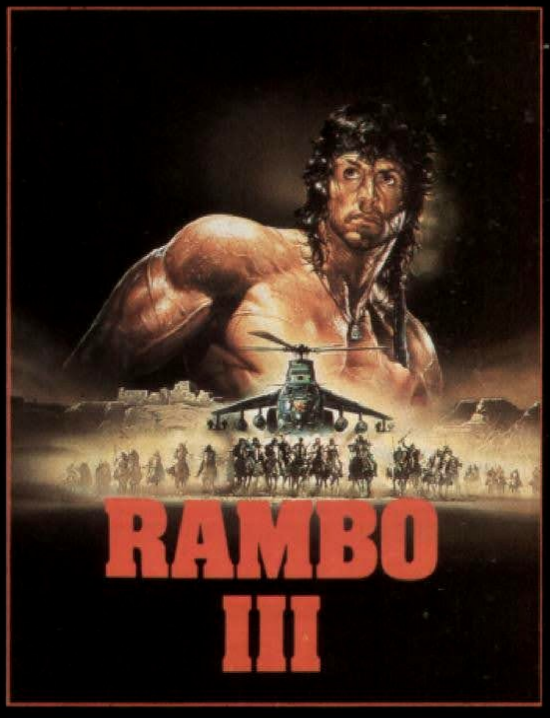

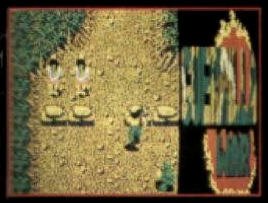

This is where the fun really begins. You will meet vampires, two and three headed monsters – the head will fly at you on its own, just when you think you are gaining the upper hand. Trapdoors and elevators transport you – sometimes to your surprise – inside ancient buildings and under lakes and oceans. Build up the firepower necessary to fight off your aggressors. Action and excitement all the way with this macabre and unusual game; which has that elusive extra something to keep you coming back for more.

© 1985 SNK ELECTRONICS CORP.

He's back and this time he's taking no prisoners. Colonel Trautman has been captured by the Russians in Afghanistan and there is only one person capable of freeing him. Negotiate the minefields, explore the Russian camp, lay boobytraps, avoid detection, free the Colonel and then ... move on to the explosive climax!
RAMBO IS BACK!

Rambo III T.M. & © 1988 CARLOCO PICTURES INC. All Rights Reserved.

the name of the game

the name of the game

FROM ocean

OF THE ART

ele one 061 832 6633 · Telex 669977 OCEANS G

AMIGA
£24.95

FUEL FOR EN

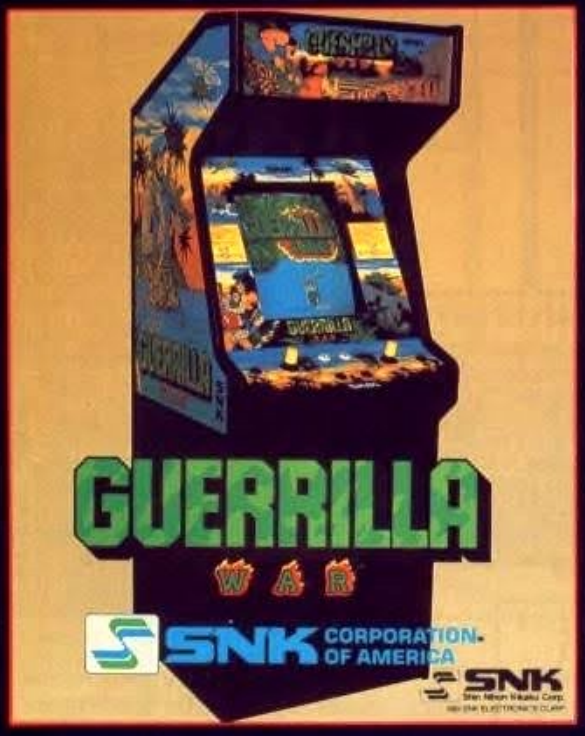

From the SNK stable, the coin-op smash hit now for your home micro. This multi-level, vertically scrolling arcade thriller throws you deep into the jungles and ruined cities of a nation held in the grip of a cruel oppressor. Freedom is your aim ... Guerrilla War is the means!

© 1986 SNK ELECTRONICS CORP.

FROM

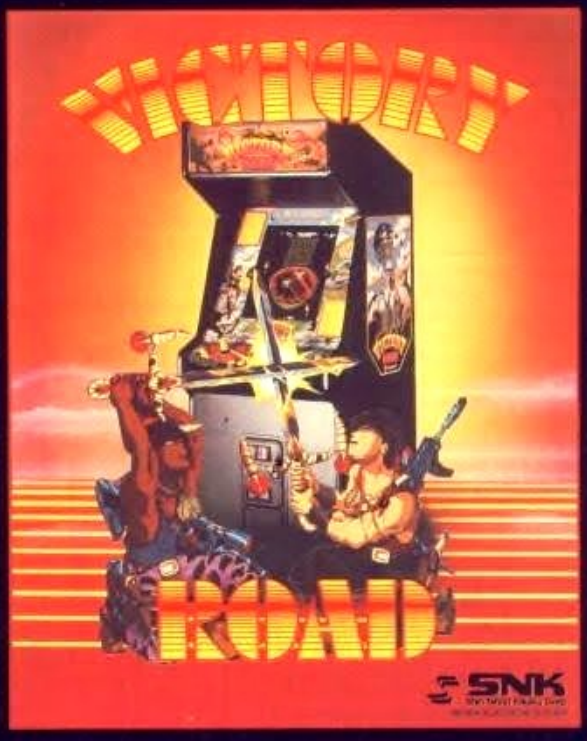

This is where the fun really begins. You will meet vampires, two and three headed monsters – the head will fly at you on its own, just when you think you are gaining the upper hand. Trapdoors and elevators transport you – sometimes to your surprise – inside ancient buildings and under lakes and oceans. Build up the firepower necessary to fight off your aggressors. Action and excitement all the way with this macabre and unusual game; which has that elusive extra something to keep you coming back for more.

© 1985 SNK ELECTRONICS CORP.

FROM

Play Green Beret and you'll get some idea o what this crack commando core is all about. You are a highl trained combat machi you fear no man. You must succeed against immeasurable odds t infiltrate all four enem strategic defence installations. You are marked man ... will y enemy feel your mark

© Konami

FRO

16 BIT STATE

6 Central Street · Manchester · M2 5NS · Te

ATARI
ST
£19.95

TERTAINMENT

RAMBO III

He's back and this time he's taking no prisoners. Colonel Trautman has been captured by the Russians in Afghanistan and there is only one person capable of freeing him. Negotiate the minefields, explore the Russian camp, lay boobytraps, avoid detection, free the Colonel and then ... move on to the explosive climax! RAMBO IS BACK!

Rambo III T.M. & © 1988 CARLOCO PICTURES INC. All Rights Reserved.

FROM

ocean

OF THE ART

one 061 832 6633 · Telex 669977 OCEANS G

THE OCEA

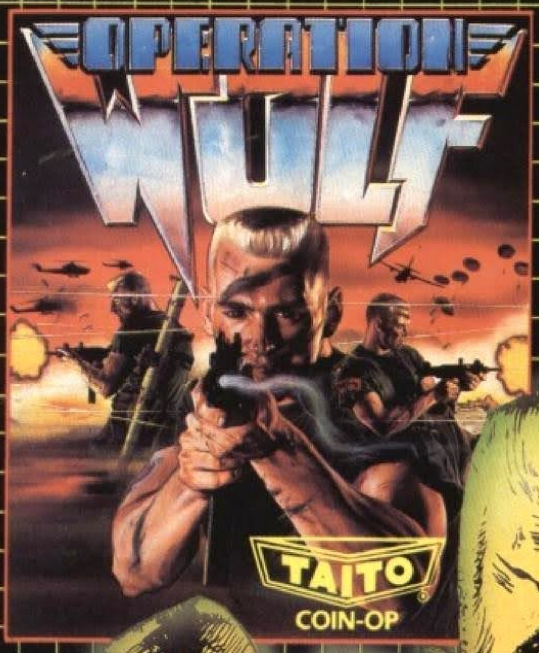

THE WORLD'S NO. 1 ARCADE GAME NOW THE COMPUTER SENSATION OF THE YEAR.

"It's undoubtedly a fantastic conversion of a marvellous arcade game. Virtually flawless. Addictive . . . One for everyone's Christmas list." SINCLAIR USER

"Not only has all the action and gameplay been captured, but so has the excitement, making it one of the most satisfying and compulsive shoot-em-ups to have appeared in a long time" ACE

Your Opponents in your battle for supremacy are four types of Evil Ninja star-throwing Assasins whose skills are manifold and dangerous. Also out to spoil your day are Acrobatic Women Warriors and vicious Guard Dogs.

At the end of each level you must overcome the Ninja Master in order to progress – some examples of these superhuman villains are: A fire-breathing Fat Man, an Armour Clad Giant and the Green and Gruesome Giant Ninja – who has a disconcerting habit of suddenly multiplying into an army!

DATA EAST

SPECTRUM	AMSTRAD	COMMODORE	ATARI ST	AMIGA
£8.95	£9.95	£9.95	£19.95	£24.95

Also available on disk

AN FORCE

D.C. Comics' famous super hero Batman breaks onto the micro screen in a Wham! POW! Arcade adventure as you engage the forces of evil in Gotham City. Start in the Batcave and move on through the world of fun and excitement as you face the trickiest customer of all . . . the Penguin. Save some strength for battles ahead with the dastardly Joker however, or you'll miss the thrilling climax! Cartoon style graphics and animation make for stunning realism with innovative game play for long lasting entertainment.

TM & © DC COMICS INC 1988
ALL RIGHTS RESERVED

SNS · Telephone 061 832 6633 · Telex 669977 OCEANS G

THE OCEA

BATMAN™

THE CAPED CRUSADER

ocean

SPECTRUM
AMSTRAD
COMMODORE
£9.95

ATARI ST **£19.95**
AMIGA **£24.95**

AN FORCE

BAD DUDES VS. DRAGONNINJA

T.M.

DATA EAST

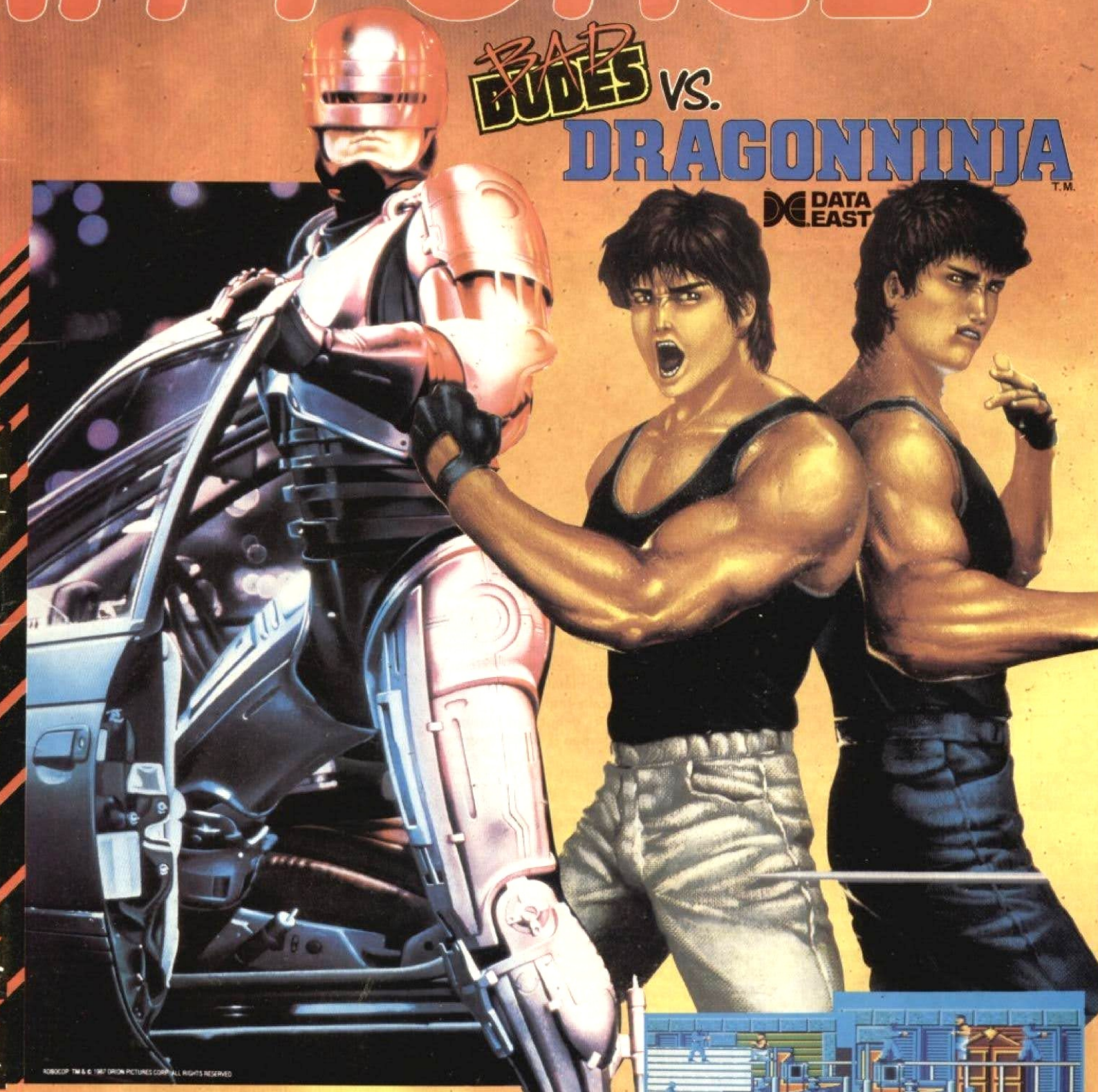

ROBOCOP TM & © 1987 ORION PICTURES CORP. ALL RIGHTS RESERVED

ocean

BAD DUDES VS. DRAGONNINJA

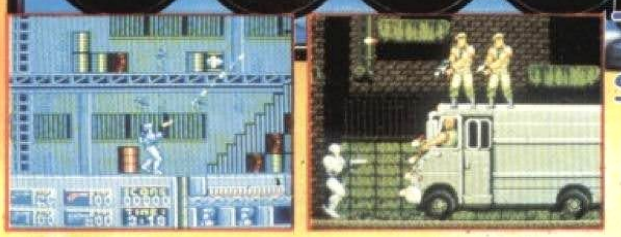

SPECTRUM	AMSTRAD	ATARI ST	CBM AMIGA
£8.95	£9.95	£19.95	£24.95
SPECTRUM	COMMODORE	ATARI ST	CBM AMIGA

THE OCEA

BATMAN™

THE CAPED CRUSADER

HA HA HA HA HA HA HA HA

ROBOCOP

BATMAN TM & © 1988 DC COMICS INC

BATMAN
ROBOCOP

SPECTRUM
AMSTRAD
COMMODORE
£9.95

ATARI ST £19.95
AMIGA £24.95

AN FORCE

OPERATION WOLF

TAITO COIN-OP

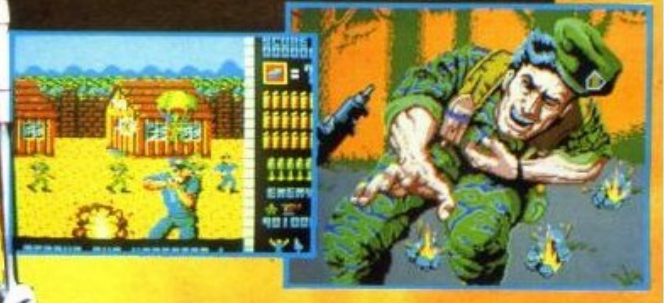

ocean

OPERATION WOLF

SPECTRUM	AMSTRAD	ATARI ST	CBM AMIGA
£8.95	£9.95	£19.95	£24.95
SPECTRUM	COMMODORE	ATARI ST	CBM AMIGA

ACADEMY RIVALRY

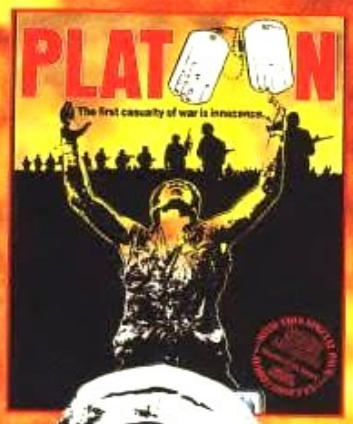

COMBAT SCHOOL

Konami's arcade hit now for your home micro and already a No. 1 hit. Seven gruelling events featuring the Assault Course, Firing Range, Arm Wrestling and Combat with the instructor himself! Combat school throws down the challenge to the toughest of thoroughbred gamesters – but if you don't make the grade you're out!

© 1987 Konami

PLATOON

Special boxed pack containing FREE film and audio cassette of Smokey Robinson's Capturing the intimidating mood of conf Platoon has been hailed as "Best Film Ti program has received brilliant reviews or Lead your Platoon deep into enemy territ feel the humidity, sense the threatening enounter the enemy and his many booby at your peril! Enemy soldiers lunge at yo can find vital information. If you come ou

© 1986 Hemdale Film Corporation. All Ri

GAMES OF COMBAT,

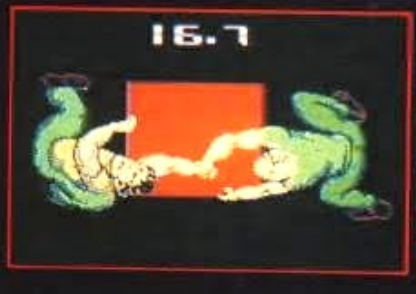

COMBAT SCHOOL
SPECTRUM 7·95 AMSTRAD 8·95
SPECTRUM COMMODORE
ALSO AVAILABLE ON AMIGA & PC+ COMPATS.
PLATOON
9·95 SPECTRUM COMMODORE ASTRAD

NGLE
RFARE

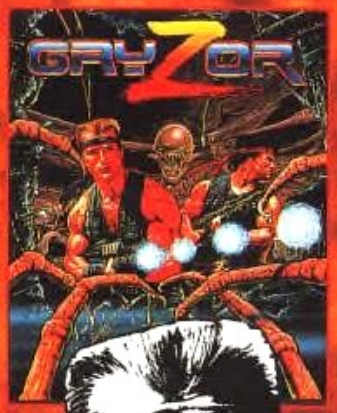

SCI-FI
SURVIVAL

...nd the underground maze of tunnels, enter
...waters within, but this is the only way you
...'ll be just one of the few!

GRYZOR

A superb conversion for your home micro of Konami's arcade blockbuster. Featuring all the game-play of the arcade original, Gryzor takes you into a thrilling alien world of force fields, fanatical guerillas and strange enemy defence systems – but you have the fire-power and maybe, with a 'little' skill, grit and split second timing, you can infiltrate the aliens' headquarters. Play Gryzor once and you'll be hooked!

© 1987 Konami

IT ONLY FOR HEROES

GRYZOR
SPECTRUM AMSTRAD
7·95 8·95
SPECTRUM COMMODORE
ALSO AVAILABLE ON AMIGA & PC+ COMPATS.

PLATOON
IS ALSO AVAILABLE ON ATARI ST, AMIGA & PC+ COMPATIBLES

M2 5NS · Telephone: 061 832 6633 · Telex: 669977

JOIN THE CR

The Mail
BAD DUDES ARE TOP HITS!

Your Opponents in your battle for supremacy are four types of Evil Ninja star-throwing Assassins whose skills are manifold and dangerous. Also out to spoil your day are Acrobatic Women Warriors and vicious Guard Dogs. At the end of each level you must overcome the Ninja Master in order to progress – some examples of these superhuman villains are: A fire-breathing Fat Man, an Armour Clad Giant Ninja – who has a disconcerting habit of suddenly multiplying into an army!

The Guardian
NO PULSE!

Take on the role of avenging angel as you mete out rough justice to the perpetrators of evil and lawlessness. Some of the most exciting scenes ever to fill a computer screen confront you. The future is here and now when you take up this challenge – PART MAN – PART MACHINE – ALL COP . . . ROBOCOP

EXPLOSIVE

BAD DUDES

PART MAN PART MACHIN ALL COP FIRE NOV

ROBOCOP

FIR HAZAR

Speci PAC WITH POSTE

Imagine ...the name of the game

All available for... ATARI ST £19.95

OCE

Ocean Software Limited
Telephone: 061 832 6633 · Tel

RITICAL LIST!

PENGUIN GETS THE CHOKER!

D.C. Comics' famous super hero Batman breaks onto the micro screen in a Wham! POW! Arcade adventure as you engage the forces of evil in Gotham City. Start in the Batcave and move on through the world of fun and excitement as you face the trickiest customer of all . . . the Penguin. Save some strength for battles ahead with the dastardly Joker however, or you'll miss the thrilling climax! Cartoon style graphics and animation make for stunning realism with innovative game play for long lasting entertainment.

TM & © DC COMICS INC. 1988. ALL RIGHTS RESERVED.

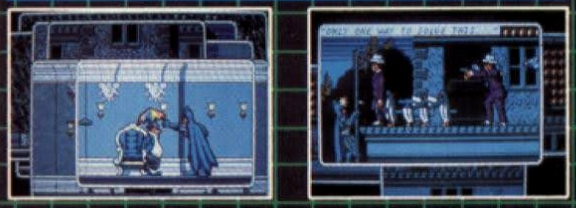

MIRROR CRASH VICTIM!

WEC Le Mans is the 24-hour world endurance championship. All other races pale in comparison. No other race challenges a driver, physically or emotionally, as WEC Le Mans 24. The racer must push himself and his car far beyond limits required by any other race. He must use his sixth sense as he becomes one with a machine which is perilously insensitive to human frailties.

DARK AVENGER

CAUTION
LAZER BEAM

FEEL THE POWER

1 4 2 3

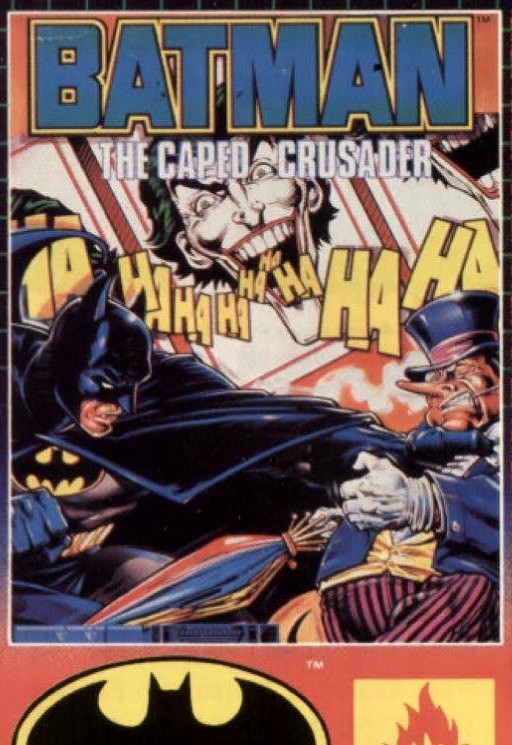

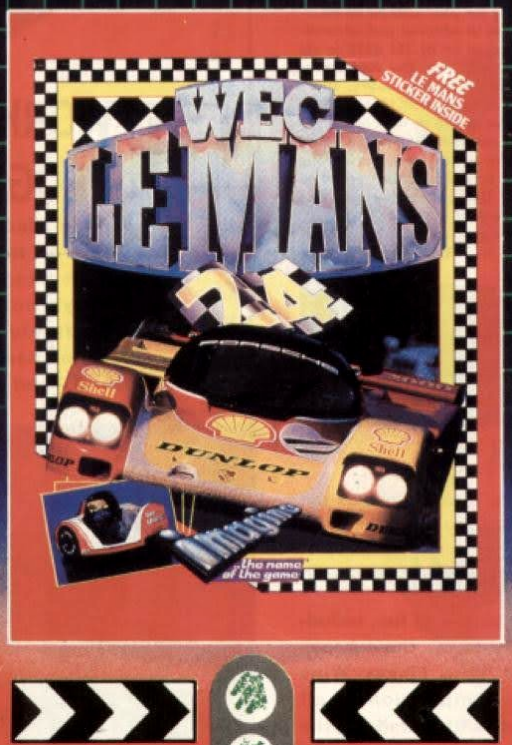

WEC LE MANS 24

GO!

WITH FREE LE MANS STICKER

Poster Included

CBM AMIGA
£24.95

al Street · Manchester · M2 5NS
977 OCEANS G · Fax: 061 834 0650

CRIME...!!!

BATMAN

is a shadow in the darkness, as elusive as a dream. High above the seamy streets of GOTHAM, he is a criminal's nightmare. The only hope for a desperate city...

BATMAN

A LEGEND HAS RETURNED

THE FASTEST, MOST THRILLING 3D DRIVING GAME YET!

Take the wheel of your turbo-charged Porsche as you and your partner go in pursuit of dangerous criminals all driving an evil array of souped-up roadsters.

TURBO BOOST!

Need to catch up in a hurry? Well, just one press of your Turbo Button will leave your eyes in the back of your head!

BARRELLING THROUGH THE CITY STREETS,

along the roughest of dirt tracks and through busy tunnels – if you can hold the line! The low life can run, but they can't hide ...

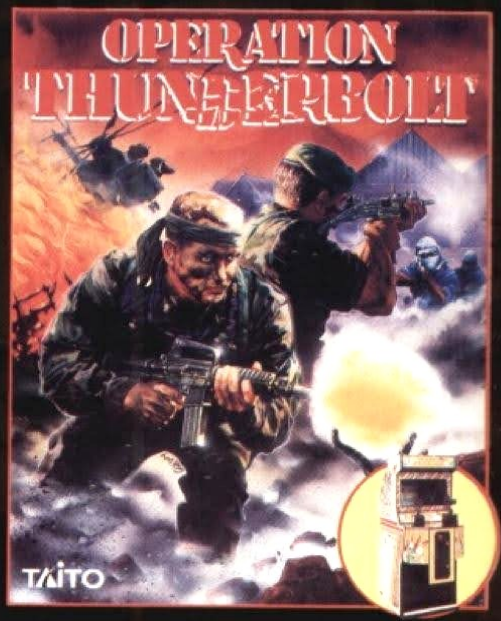

TM & © 1964 DC Comics Inc.

"a superb game, and captures the atmosphere and excitement of the movie perfectly... the most effective sprite-based 3D gamery I've seen... definitely the best film tie-in yet – make sure you don't miss the game." C&VG

FIGHT IT YOURSELF

TWICE THE ACTION THE FUN THE CHALLENGE

ROY ADAM IS BACK!

The Hi-jack report came from a DC10 leaving Paris for Boston – Arab guerillas were in control of flight 102 and had turned the aircraft towards Africa . . . The plane lands in hostile territory and the terrorists begin their demands . . .

USE THE LASERSIGHT

or the bulletproof vest, but watch out for

AIR-TO-GROUND MISSILES

Operation Thunderbolt the incredible Taito coin-op conversion brought NOW to your home computer.

SIX INSPIRED

action sequences put you in control of Elliot Ness's elite squad of crime-busters.

ALLEYWAY SHOOTOUTS, THE BORDER RAID,

The Railway Station confrontation and Warehouse bust culminating in the thrilling denouement of a

ROOFTOP DUEL

as you re-live the knife edge existence of Ness in his struggle against the retribution of Capone!

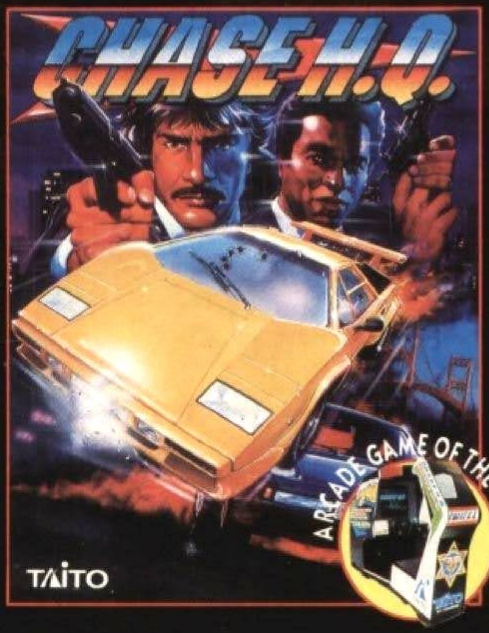

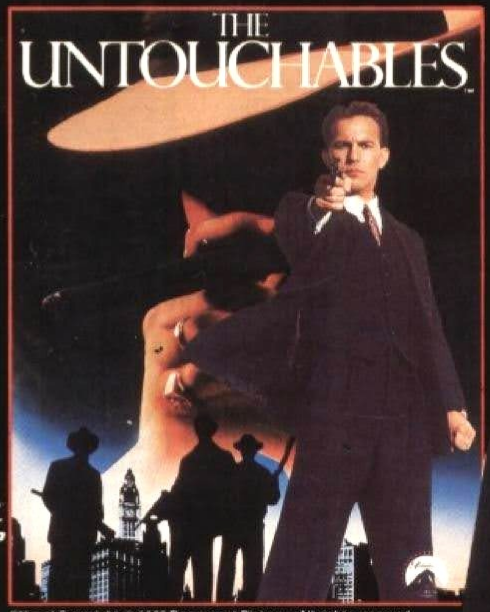

TM and Copyright © 1989 Paramount Pictures. All rights reserved.

"a fine example of how to do the job properly . . . a cracking conversion . . . easily one of the most successful licences to date" Sinclair User

NOW FOR YOUR

SPECTRUM
AMSTRAD
COMMODORE
ATARI ST
AMIGA

THE MAGICAL SPIRIT OF SPIELBERG ILLUMINATES YOUR MICRO

Hook™

PETER PAN has now grown up, far away from *NEVERLAND*, but his old enemy *CAPTAIN HOOK* has not forgotten and schemes his revenge. Kidnapping Peter's children, he lures our hero back to the Island of *PIRATES* and *"LOST BOYS"* for a final confrontation.

ATARI ST
CBM AMIGA
IBM PC & COMPATIBLES

With the help of *TINKERBELL*, the faithful fairy, you take on the role of *PETER* in this magical adventure fraught with danger and excitement.

© 1991 TRI STAR PICTURES, INC. ALL RIGHTS RESERVED. HOOK™ AND ASSOCIATED CHARACTER NAMES ARE TRADEMARKS OF TRI STAR PICTURES, INC. NINTENDO®, GAMEBOY™, NINTENDO ENTERTAINMENT SYSTEM AND THE NINTENDO PRODUCT SEALS AND OTHER MARKS DESIGNATED AS ™ ARE TRADEMARKS OF NINTENDO.

OCEAN SOFTWARE LIMITED

AL STREET · MANCH

CREEPY, KOOKY, OOKY, SPOOKY!™

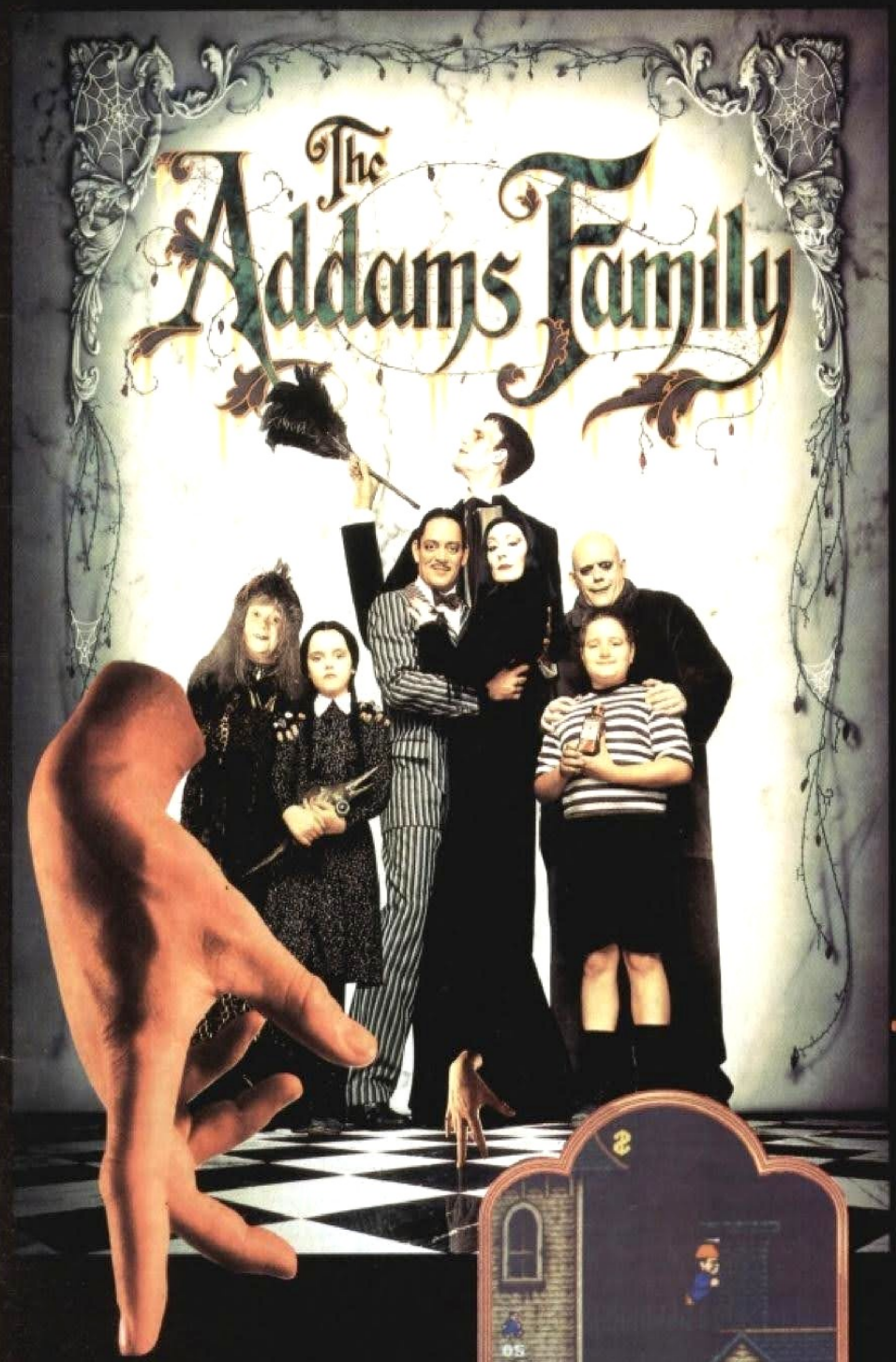

They've got the creepiest house in town!
But not now that they've been evicted! Morticia, Lurch, Granny, Pugsley and Wednesday have gone back to their creepy abode to regain possession.

They're the Spookiest family around!
But not now that they've disappeared! As Gomez you must find your loopy loved ones in their spooky mansion house.

They have the Kookiest friends ever!
But watch out for Tully Alford - he plays mean. Tully is the treacherous lawyer intent on stealing the family fortune and who has many a dirty trick up his sleeve.

They dance a wacky dance!
And you'll be shakin', rattlin' and rollin' when the spikes, monsters and ghosts save the last one for you! If you solve the puzzles and follow the clues you might just save the Addams Family so that they can...

... Live how they wanna live!

ocean®

Available on Nintendo®

AMSTRAD - ATARI ST
CBM AMIGA

THE ADDAMS FAMILY TM & © 1991 PARAMOUNT PICTURES.
ALL RIGHTS RESERVED. THE ADDAMS FAMILY LOGO IS A TRADEMARK
OF PARAMOUNT PICTURES. OCEAN SOFTWARE LTD. AUTHORIZED USER.

ESTER · M2 5NS · TELEPHONE: 061 832 6633 · FAX: 061 834 0650

INTO THE M C

There's nowhere to hide from..."SLY SPY"
His calling card is your invitation to dance with danger! Experience the explosive existence of the secret agent in this arcade action thriller that will leave you gasping for breath!

DATA EAST

THE FASTEST, MOST THRILLING, 3D DRIVING GAME YET!
Take the wheel of your turbo-charged Porsche as you and your partner go in pursuit of dangerous criminals all driving an evil array of souped-up roadsters. Need to catch up in a hurry? Well, just one press of your **Turbo Button** will leave your eyes in the back of your head!

From the Island of Doh to Monster Island you will encounter Doh himself, stinging insects, hideous toy creatures, lethal combat machines, mechanical assailants, the formidable beings of legend and folklore and finally you will enter the world of darkness and its inhabitants!
Featuring all 7 islands and faithfully reproducing the fun and excitement of this monster arcade hit.

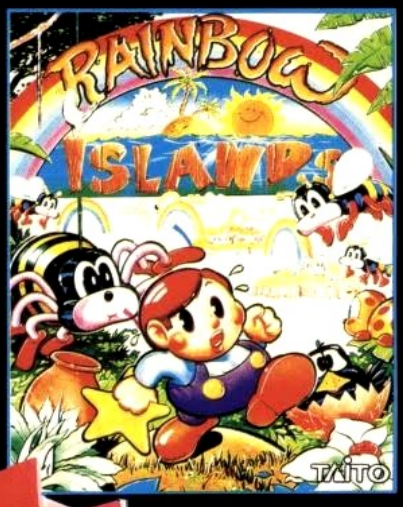

NULL S

OCC

*ALL GAMES AVAILABLE ON SPECTRUM, AMSTRAD, COMMODORE, ATARI ST, CBM AMIGA.
*F-29 RETALIATOR ONLY AVAILABLE ON ATARI ST & AMIGA.

IXC FUTURE...

Utterly mouth-watering graphics and an amazing depth of play ... the best flight simulation I have ever seen (and there's nothing on the visible horizon that looks set to come close). It's not a simulation, it's an a experience ... Ocean's first flight sim is the best out!" Zzap 97%.

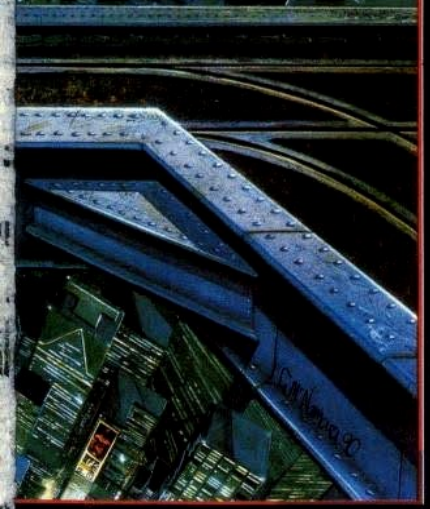

SHADOW WARRIORS, the latest, greatest and most ambitious martial arts coin-op game now rages onto your computer featuring interactive scenic backdrops! The secrets of the Ninjitsu assassination techniques have been handed down since the Mediaeval wars..now they live on in the jungle of the American metropolis. A thousand years of the Ninjitsu secrets at your fingertips... the Phoenix Backflip, Triple Blow Combination, Flying Neck Throw, Hang Kick and more, give you a formidable amoury of stunning moves. Take your techniques to the streets **SHADOW WARRIOR...** the hero of the nineties.

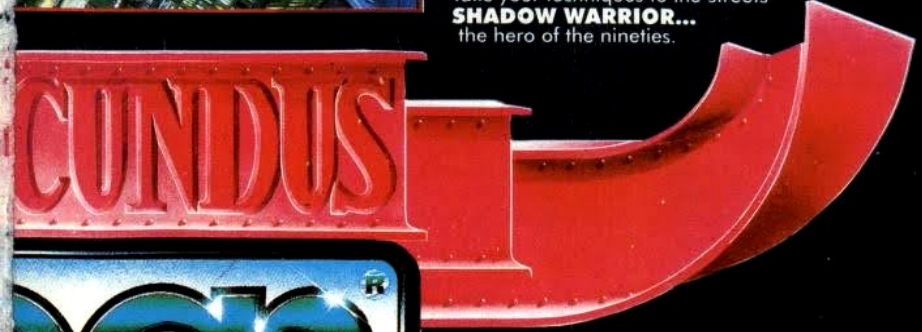

Ocean Software Limited · 6 Central Street
Manchester · M2 5NS · Telephone: 061 832 6633
Telex: 669977 OCEANS G · Fax: 061 834 0650

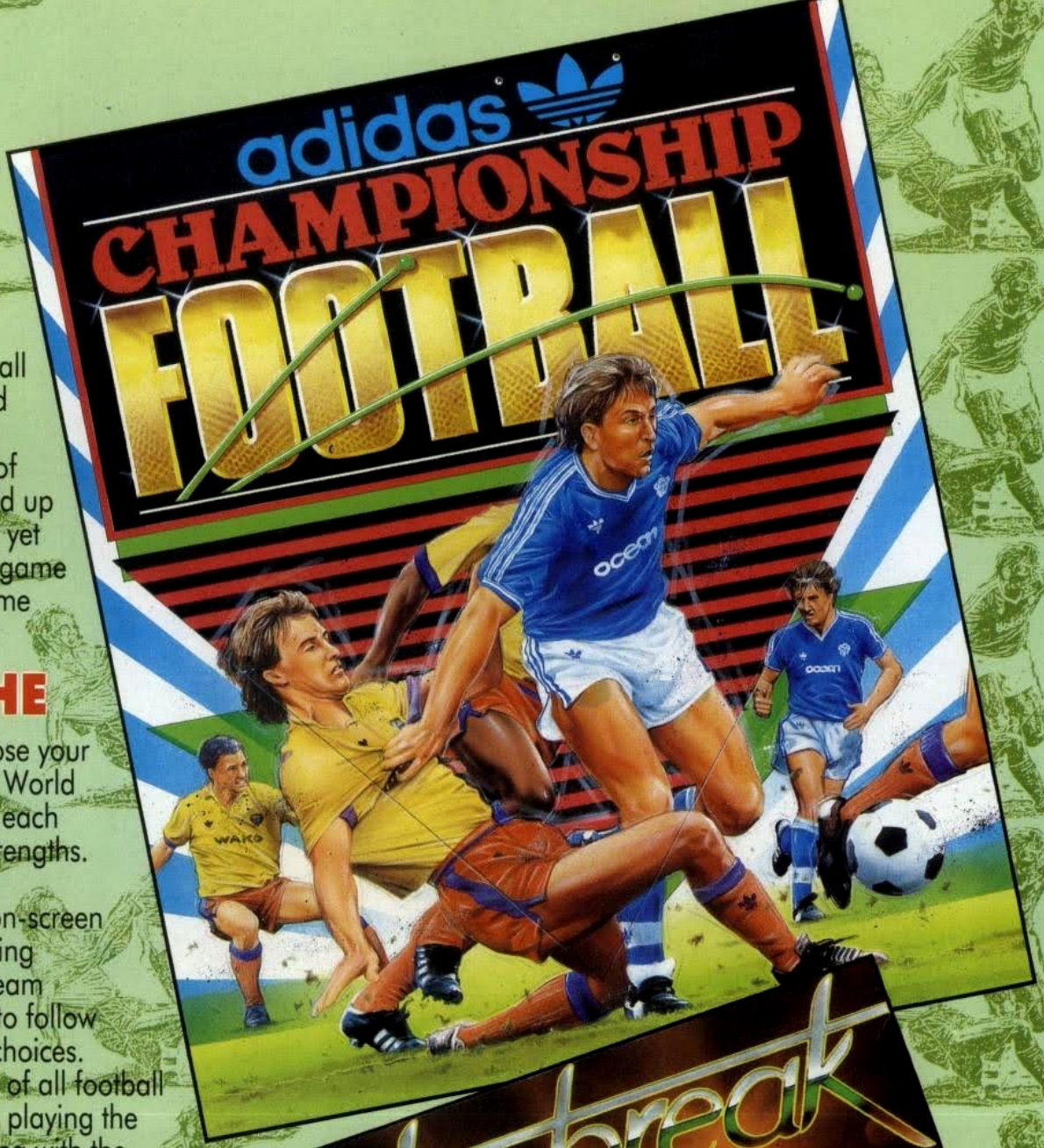

Natural and responsive player movement and with the most simple of one-touch joystick control ensures exciting and authentic soccer action. Realistic close-ball control, computer aided team control and the micro's constant "flow of play" monitoring all add up to make this the easiest yet most rewarding soccer game ever devised for the home computer.

TAKE ON THE WORLD!

Choose your opponents from the 24 World Championship teams - each have their own styles,strengths. ..and idiosyncracies!
You will delight at the on-screen action, realistically flowing animation, automatic team response and the easy to follow icon-generated action choices.
This game is the choice of all football players, those who love playing the game instead of wrestling with the joystick...
In **adidas** CHAMPIONSHIP FOOTBALL

YOU MAKE THE PLAY!

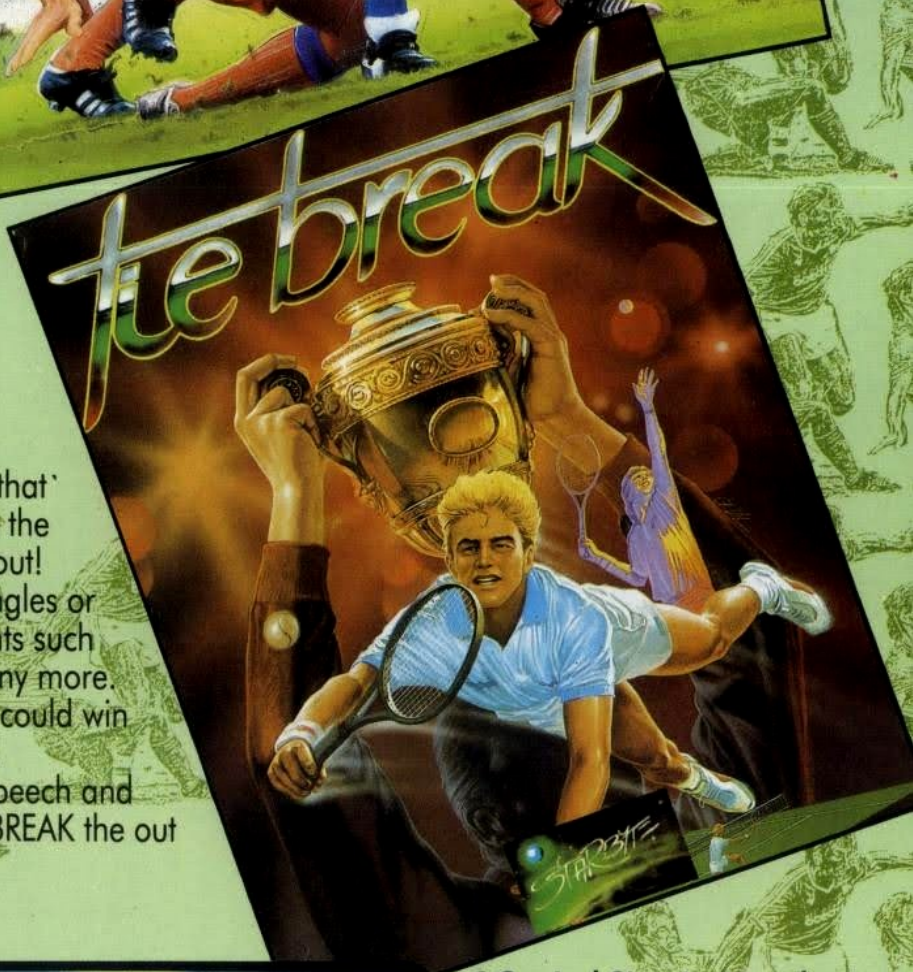

Pin 'em to the base line, attack the net and volley the winner! You might have taken this match but that' was on grass - can you play as well on clay or on the indoor courts?... with TIE-BREAK you'll soon find out!
And the play selection doesn't end there - play singles or doubles, select to play in all the major tournaments such as Wimbledon, Davis Cup, French Open and many more.
You can then make a racquet selection -and that could win you the match!Featuring all the shots in the book, breathtaking animation and amazingly realistic speech and sound effects in T.V. style presentation make TIE-BREAK the out and out winner on any micro.

AVAILABLE FOR SPECTRUM, AMSTRAD, COMMODORE, ATARI ST, AND AMIGA.

ocean®

6 Central Street · Manchester
M2 5NS · Tel: 061 832 6633
Fax: 061 834 0650

ACTION RATING-99%

RED HEAT

MOSCOW'S TOUGHEST DETECTIVE. CHICAGO'S CRAZIEST COP. THERE'S ONLY ONE THING WORSE THAN MAKING THEM MAD. MAKING THEM PARTNERS.

The heat is on ... and the chase is in full cry as East and West join forces to hunt down a Soviet drugs dealer. The two detectives; one Russian, one American have very different methods of capturing their prey, but together they face the worst of Chicago's underworld – street fights, the 'Cleanheads' gang, gun fire – the hottest film tie-in to date – it's all action with stunning graphics – feel the heat – RED HEAT.

RENEGADE III
THE FINAL CHAPTER

THIS IS THE CLIMAX ...

THRILLING ACTION THROUGH TIME AND SPACE

When a guy loses his girl – he loses his mind! Now, in the Final Chapter, Renegade must summon all his strength and lightning reactions as he chases his girlfriend's captors through time itself. Fight against neolithic man, mediaeval knights, and the tormented undead from within the tombs of Ancient Egypt. Your quest finally takes you BEYOND the present – to a time you'll never forget! ... but remember ... your girl wants to see you alive!

NOW FOR THE ATARI ST & AMIGA

RUN THE GAUNTLET

9 EXPLOSIVE EVENTS

JET SKIS · HOVERS · QUADS · BUGGYS · THE HILL · METEORS · SUPERCATS · SPEEDBOATS · INFLATABLES

Hot from the Television series – the toughest, most exciting, multi-machine assault course to hit your screens! Simulating the skills of controlling the Jet Skis, the speed of the buggys, the sheer guts and stamina required for The Hill and much, much more!
Run wild – Run The Gauntlet!

(THE OTHER 1% IS FOR LOADING)

SPECTRUM
£8·99 EA
CASSETTE

ocean

COMMODORE
AMSTRAD
£9·99 EA
CASSETTE

Ocean Software Limited · 6 Central Street · Manchester · M2 5NS · Telephone 061 832 6633 · Telex 669977 OCEANS G

SUPER ACTION FOR YOUR AMIGA

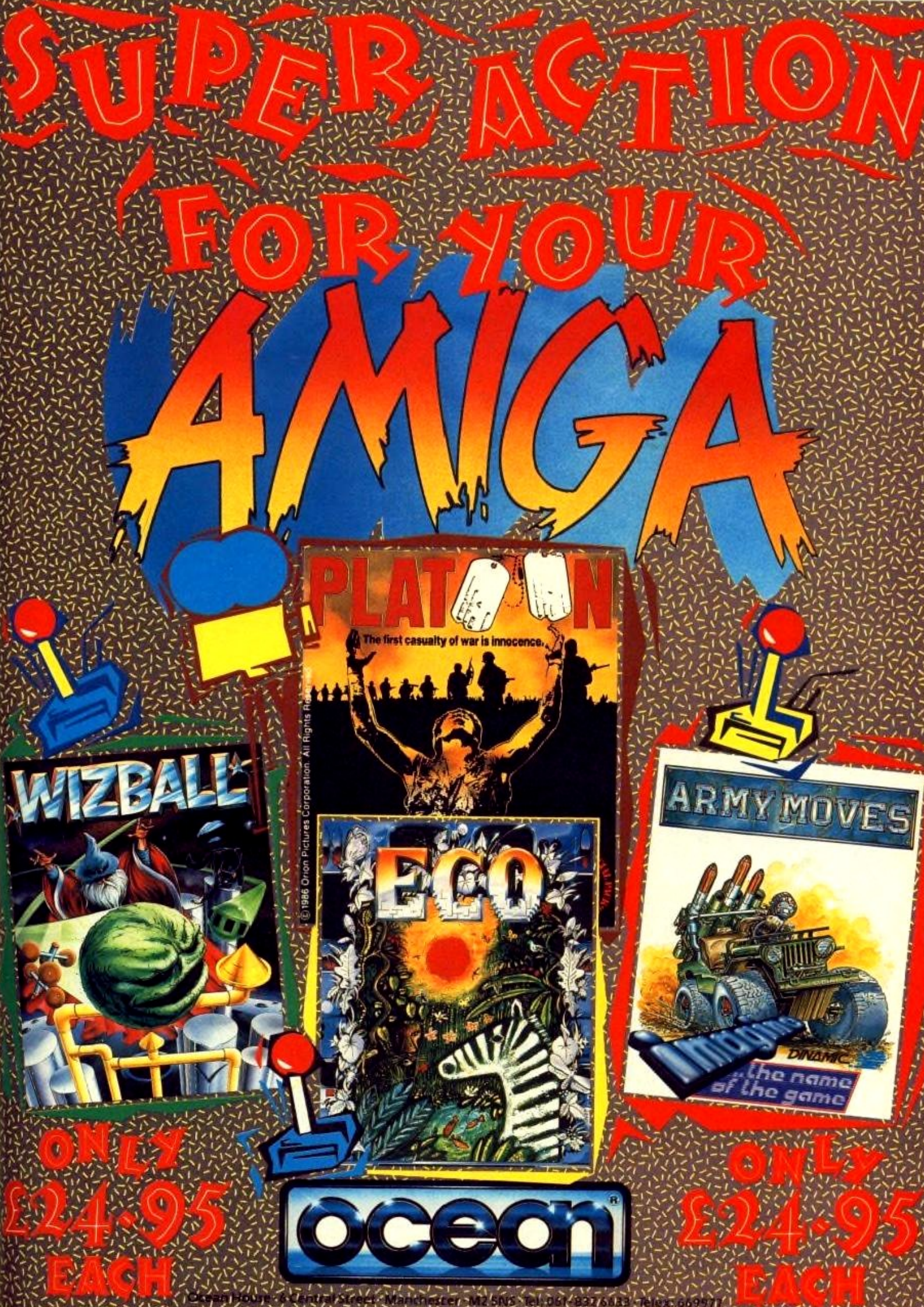

ONLY £24·95 EACH

ocean

ONLY £24·95 EACH

Ocean House · 6 Central Street · Manchester · M2 5NS · Tel: 061-832 6633 · Telex: 669977

COMPILATION ADVERTS

2-HOT 2-HANDLE

THE SPECIAL PACK OF ACTION GAMES THAT WILL CAUSE A

Riot!

2-HOT 2-Handle

AMIGA ATARI ST ocean **AMSTRAD SPECTRUM COMMODORE**

OCEAN SOFTWARE LIMITED · 6 CENTRAL STREET · MANCHESTER · M2 5NS · TEL: 061 832 6633 · FAX: 061 834 0650

A POWERFUL TRIAD IN ONE FORMIDABLE PACK

ADDICTED to fun

NINJA COLLECTION

SHADOW Warriors

DOUBLE DRAGON

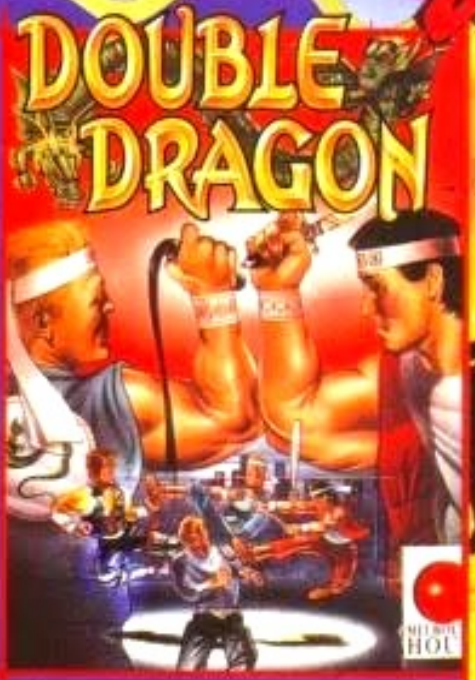

DRAGON NINJA

©1989 TECMO LTD.

AMIGA ATARI ST

ocean

AMSTRAD SPECTRUM COMMODORE

OCEAN SOFTWARE LIMITED · 6 CENTRAL STREET · MANCHESTER · M2 5NS · TEL: 061 832 6633 · FAX: 061 834 0650

THE BEST COMPILA

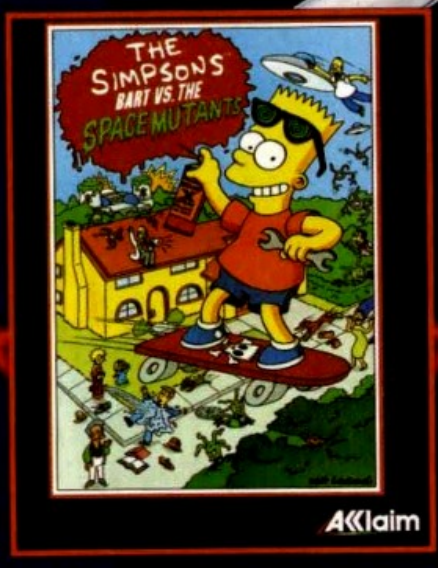

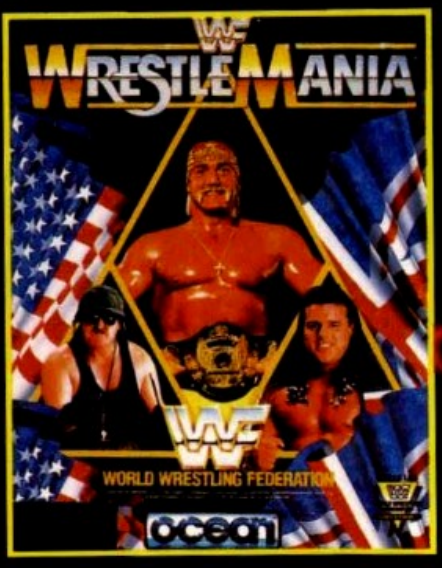

BART, ARNOLD & HULKSTER IN ONE GIANT COMPILATION

THE THREE BEST SELLERS OF 1991-1992

ALL REACHING NUMBER ONE THROUGHOUT THE YEAR

TION OF ALL TIME

THE SIMPSONS™
BART VS, THE SPACE MUTANTS

"A hit, pure and simple. Excellent opening animation. Once you've played it you'll be hooked."

ACCLAIM® AND BART VS. THE SPACE MUTANTS™ ARE TRADEMARKS OF ACCLAIM ENTERTAINMENT, INC. THE SIMPSONS™ TM & © 1991 TWENTIETH CENTURY FOX FILM CORPORATION. ALL RIGHTS RESERVED.

TERMINATOR™ 2

"You'll keep coming back, just like the Terminator itself. Get hold of this one, it's almost as mean as Arnie!"
COMMODORE Magazine
94%
"Variety is definitely the winning ingredient with Terminator2."
COMMODORE FORMAT

LIN® IS A REGISTERED TRADEMARK OF LIN LTD © 1991 CAROLCO INTERNATIONAL N.V. ALL RIGHTS RESERVED

WWF* WRESTLEMANIA*

"Where other wrestling games fail WWF succeeds.
WWF is more realistic than the real thing and that's official.
Brilliant presentation, convincing and colourful graphics throughout, spot on control method makes everything feel perfectly natural - a must for all WWF fans."

*TRADEMARK OF TITANSPORTS, INC. © 1991 ALL RIGHTS RESERVED. ALL DISTINCTIVE CHARACTER NAMES, LIKENESSES AND LOGOS ARE TRADEMARKS OF TITANSPORTS, INC. © 1991 ALL RIGHTS RESERVED
**HULK HOGAN, HULKAMANIA AND HULKSTER ARE TRADEMARKS OF MARVEL ENTERTAINMENT GROUP, INC. LICENSED EXCLUSIVELY TO TITANSPORTS, INC. © 1991 ALL RIGHTS RESERVED

ocean®

OCEAN SOFTWARE LIMITED · 2 CASTLE STREET · CASTLEFIELD · MANCHESTER · M3 4LZ
TELEPHONE: 061 832 6633 · FAX: 061 834 0650

THE BEST COMPILATION OF ALL TIME

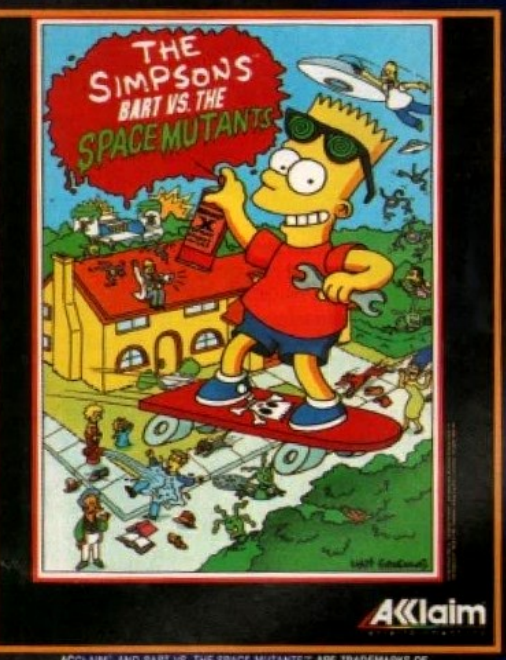

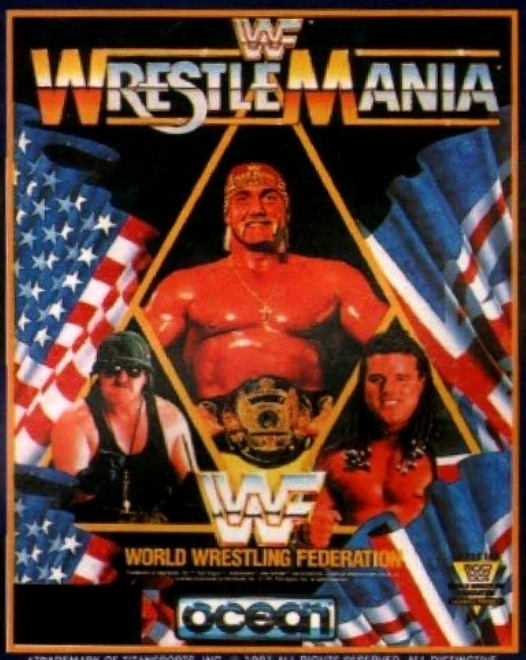

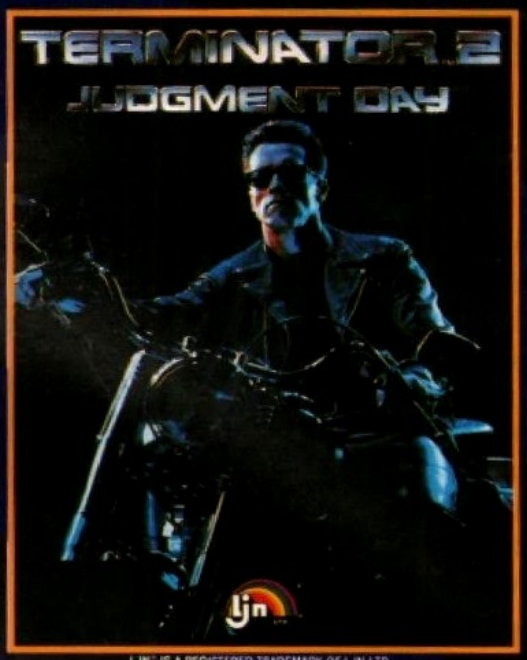

ACCLAIM® AND BART VS. THE SPACE MUTANTS™ ARE TRADEMARKS OF ACCLAIM ENTERTAINMENT, INC. THE SIMPSONS™ TM & © 1991 TWENTIETH CENTURY FOX FILM CORPORATION. ALL RIGHTS RESERVED.

*TRADEMARK OF TITANSPORTS, INC. © 1991 ALL RIGHTS RESERVED. ALL DISTINCTIVE CHARACTER NAMES, LIKENESSES AND LOGOS ARE TRADEMARKS OF TITANSPORTS, INC. © 1991 ALL RIGHTS RESERVED. **HULK HOGAN, HULKAMANIA AND HULKSTER ARE TRADEMARKS OF MARVEL ENTERTAINMENT GROUP, INC. LICENSED EXCLUSIVELY TO TITANSPORTS, INC. © 1991 ALL RIGHTS RESERVED.

LJN® IS A REGISTERED TRADEMARK OF LJN LTD. © 1991 CAROLCO INTERNATIONAL N.V. ALL RIGHTS RESERVED.

THE DREAM TEAM

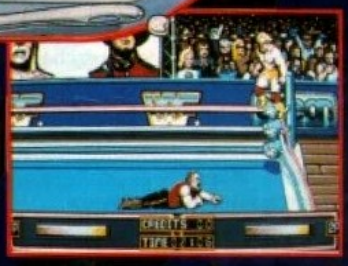

THE THREE BEST SELLERS OF 1991-1992 ALL REACHING NUMBER ONE THROUGHOUT THE YEAR

IBM PC · AMIGA
ATARI ST
COMMODORE 64
AMSTRAD
SPECTRUM

ocean®

OCEAN SOFTWARE LIMITED · 2 CASTLE STREET · CASTLEFIELD · MANCHESTER · M3 4LZ · TELEPHONE: 061 832 6633 · FAX: 061 834 065

THE COMPILATION PACK OF MEGA STARS

HOLLYWOOD Collection

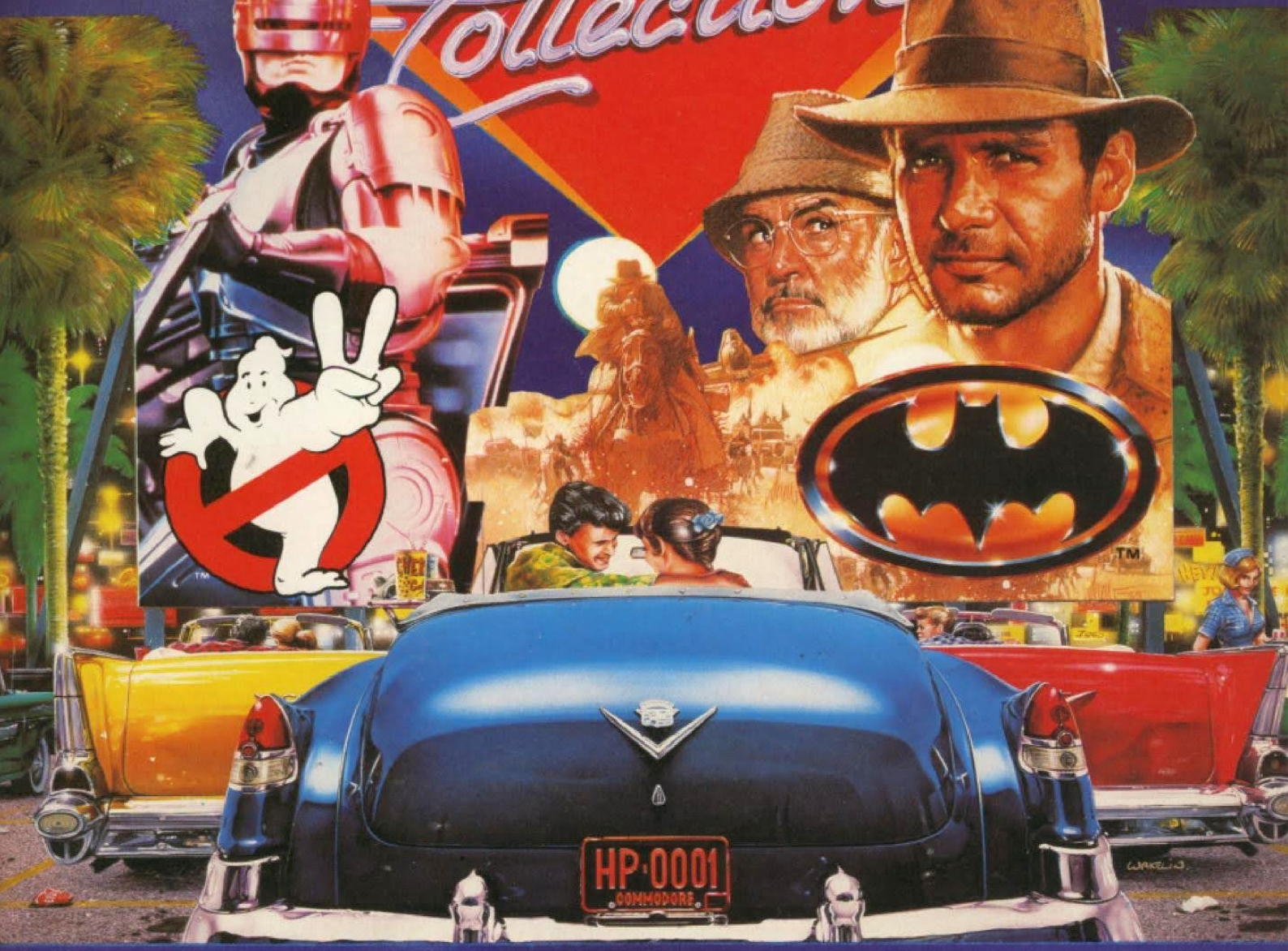

ROBOCOP

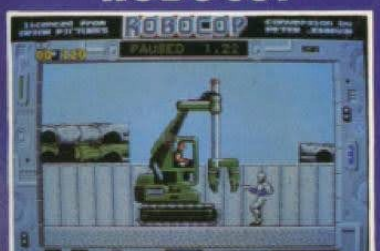

ROBOCOP TM & © ORION PICTURES CORP ALL RIGHTS RESERVED.

GHOSTBUSTERS II

©1989 Columbia Pictures Industries Inc. All Rights Reserved.

INDIANA JONES

TM & COPYRIGHT ©1989 by Lucasfilm Ltd (LFL) All rights Reserved.

BATMAN

TM & ©1964 DC Comics Inc.

AMIGA ATARI ST

ocean

AMSTRAD SPECTRUM COMMODORE

OCEAN SOFTWARE LIMITED · 6 CENTRAL STREET · MANCHESTER · M2 5NS · TEL: 061 832 6633 · FAX: 061 834 0650

THE COMPILATION PACK OF MEGA STARS

HOLLYWOOD *Collection*

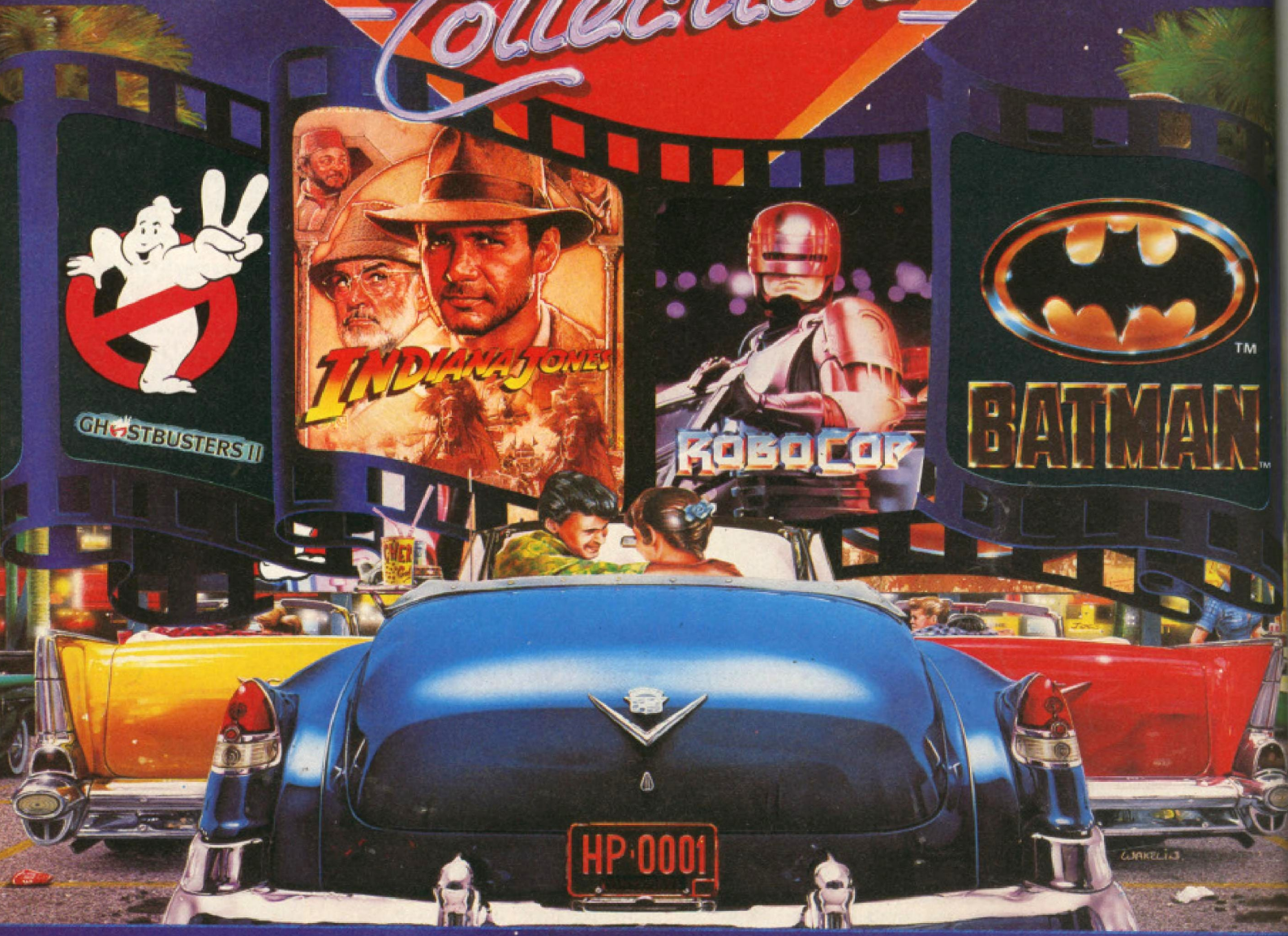

ROBOCOP

ROBOCOP TM & © ORION PICTURES CORP. ALL RIGHTS RESERVED.

GHOSTBUSTERS II

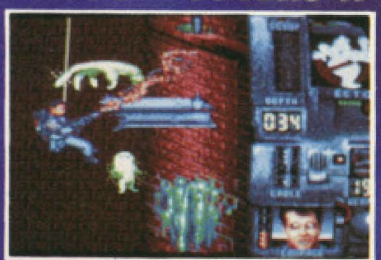

© 1989 Columbia Pictures Industries Inc. All Rights Reserved.

INDIANA JONES

TM & COPYRIGHT © 1989 by Lucasfilm Ltd. (LFL) All rights reserved.

BATMAN

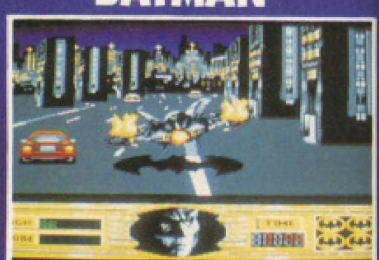

TM & © 1964 DC Comics Inc.

AMIGA ATARI ST

ocean

AMSTRAD SPECTRUM COMMODORE

OCEAN SOFTWARE LIMITED · 6 CENTRAL STREET · MANCHESTER · M2 5NS · TEL: 061 832 6633 · FAX: 061 834 0650

A POWERFUL PACK OF FOUR

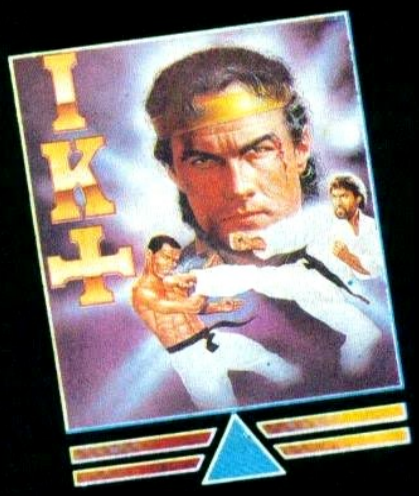

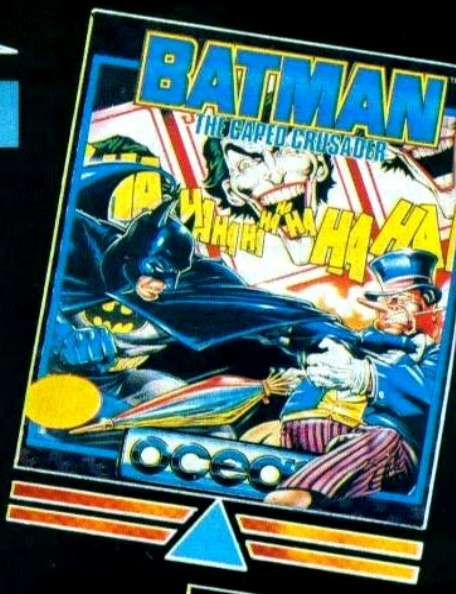

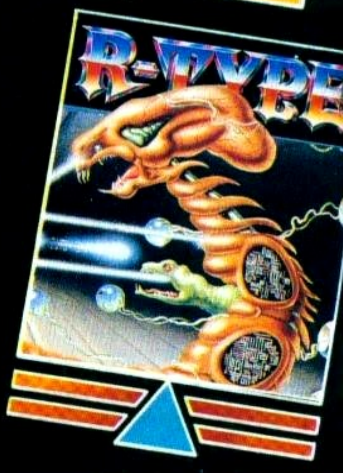

LIGHT FORCE

IK+

They called International Karate 'the greatest Karate beam 'em up yet' (Commodore User).
And who are we to argue?
But ARCHER MACLEAN has come up with a stunner: A third fighter. An amazing animated background. New moves (including double head-kick and a spectacular backflip).
Re-mixed music by ROB HUBBARD. And balls!

© 1987 Archer Maclean.
© 1987 System 3 Software Ltd.

BATMAN – THE CAPED CRUSADER

D.C. Comics' famous super hero Batman breaks onto the micro screen in a Wham! POW! Arcade adventure as you engage the forces of evil in Gotham City. Start in the Batcave and move on through the world of fun and excitement as you face the trickiest customer of all ... the Penguin. Save some strength for the battles ahead with the dastardly Joker however, or you'll miss the thrilling climax!

TM & © DC Comics Inc 1988. All rights reserved.

VOYAGER

In 1977 Voyager II was launched – inviting all life forms in the Universe to visit our planet. Get ready – company's coming. Luke Snayles – returning to Earth after completing a 50 year sentence of "investigative exploration" is not a man you'd wish to meet. After half a century of solitude, he's bored and hungry. On Earth the gate crashers are about to arrive – they are the ROXIZ, but Snayles has got other ideas – no-one, but NO-ONE is going to spoil his home-coming party!

© Ocean Software Ltd. 1989.

R-TYPE

Deep in the cosmos, the ultimate ter
.... The Bydo Empire – evil, horrific, de
In the dark recesses of time and spa
its terrifying creatures roam the cosr
waging war on the Planet Earth. The
desperate battle has just begun .... A
pilot of the R-9 fighter plane, it is you
mission to crush these interstellar
monsters using every sophisticated
weapon at your disposal. Only your s
and reactions stand between brillian
victory – and the devastation of Man
... At last, the arcade sensation burst
to your home screen with several sta
terrains and a compelling scroll featu
the ultimate in thrilling gameplay.

R-Type™ ©1987 IREM Corporation.
Licensed to Electric Dreams.

ATARI ST AMIGA

£24.99

DISK

ocean

Ocean Software Limited · 6 Central Str
Manchester · M2 5NS
Telephone: 061 832 6633
Telex: 669977 OCEANS G · Fax: 061 834

LOCK & LOAD

MAGNUM 4

AFTERBURNER – You've played the arcade smash – now experience the white-knuckled realism of a supersonic dogfight at home!
Using your heat-seeking missiles and laser anti-aircraft fire, can you be top gun against supersonic swarm?
AFTERBURNER TM SEGA © are trademarks of SEGA ENTERPRISES LTD.

DOUBLE DRAGON – Join in deadly combat with the savage street gang of the infamous Shadow Boss. Use whatever weapons come to hand as you pursue the gang through the slums, factories, and wooded outskirts of the city to reach the Black Warrior hideout, for the final confrontation with the Shadow Boss himself!
© 1988 Mastertronic International, Inc.

4 HIGH CALIBRE GAMES IN ONE PACK FOR YOUR ATARI ST/ AMIGA

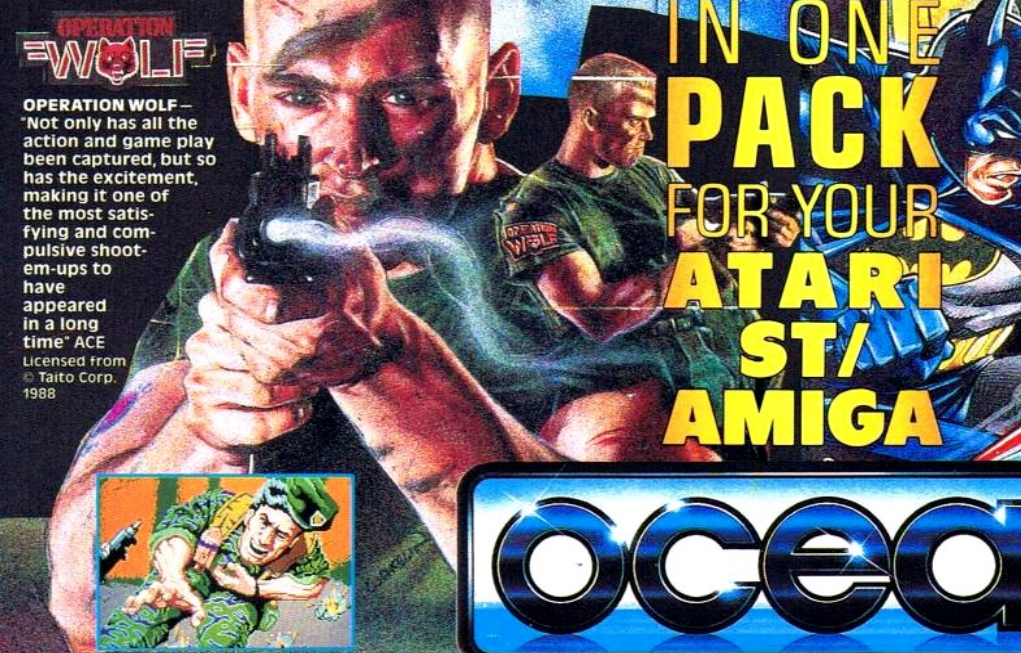

OPERATION WOLF – "Not only has all the action and game play been captured, but so has the excitement, making it one of the most satisfying and compulsive shoot-em-ups to have appeared in a long time" ACE
Licensed from © Taito Corp. 1988

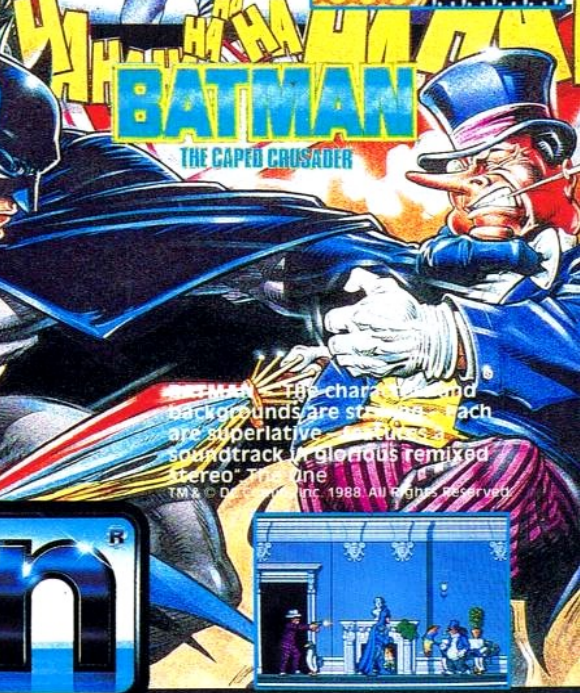

BATMAN – The characters and backgrounds are stunning, each are superlative ... a soundtrack of glorious remixed stereo" The One
TM & © DC Comics Inc. 1988 All Rights Reserved.

ocean®

Ocean Software Limited · 6 Central Street · Manchester · M2 5NS · Telephone: 061 832 6633 · Telex: 669977 OCEANS G · Fax: 061 834 0650

WE'VE GOT THE POWER

A POWER - CRAZED COLLECTION OF No.1 HITS

PLUG INTO THIS GALAXY OF FUN AND EXCITEMENT FOR YOUR COMPUTER

X-OUT
CHASE HQ
TURRICAN
ALTERED BEAST
RAINBOW ISLANDS

AMIGA • ATARI ST
SPECTRUM • COMMODORE
AMSTRAD (Compatible with CPC Plus)

POWER UP BY ocean

OCEAN SOFTWARE LIMITED • 6 CENTRAL STREET • MANCHESTER • M2 5NS • TEL: 061 832 6633 • FAX: 061 834 0650

THE COMPILATION OF EXCELLENCE

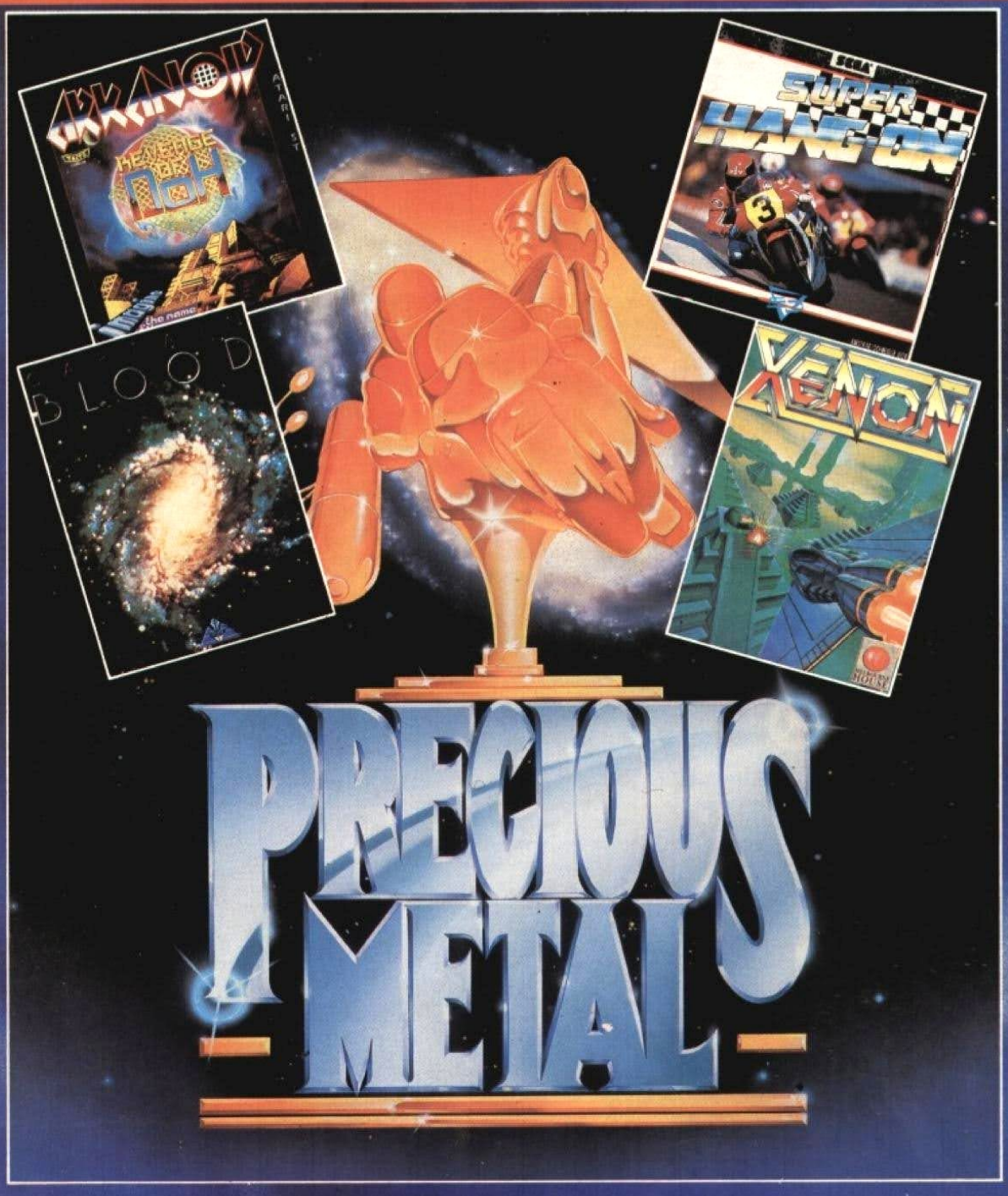

CAPTAIN BLOOD "...the most stylishly evocative game the ST has yet seen". "Evocative graphics coupled with music by Jean-Michel Jarre have helped make Captain Blood the most eagerly awaited French 16-bit computer game ever" – Games Machine.
ARKANOID II "The screens are well designed and will have you burning the midnight oil in order to reach Doh. A polished game that will appeal to all fans of the original" – ST Action.
XENON "The graphics are superb, the installations and explosions are wonderfully drawn" – ACE.
CRAZY CARS "This must be the ultimate car game" – ST World.
SUPER HANG ON "The definitive racing game ever for the ST" – ST Action.
CRAZY CARS replaces SUPER HANG ON on the AMIGA.

4 OUTSTANDING GAMES IN ONE SPECIAL PACK

ocean®

AMIGA
(CRAZY CARS replaces SUPER HANG ON)
ATARI ST
24.99

Ocean Software Limited · 6 Central Street · Manchester · M2 5NS · Telephone: 061 832 6633 · Telex: 669977 OCEANS G · Fax: 061 834 0650

THE HARD-HITTING BIG THREE JOIN FORCES TO BRING YOU

THE WILDEST COMPILATION PACK OF ALL TIME

SUPER FIGHTER

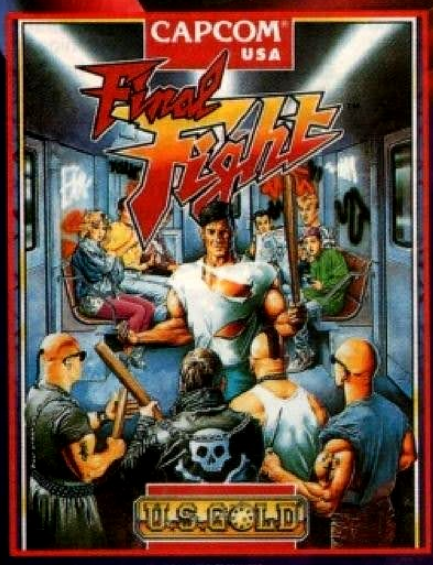

FINAL FIGHT™ ©1991 CAPCOM USA, INC. ALL RIGHTS RESERVED.
CAPCOM™ IS A REGISTERED TRADEMARK OF CAPCOM USA, INC.

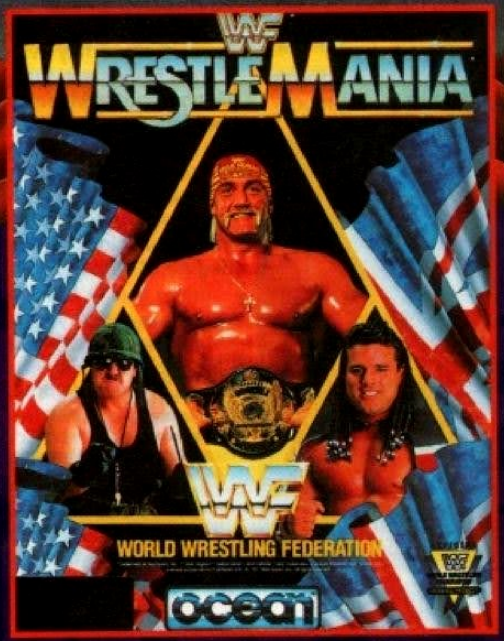

*TRADEMARK OF TITAN SPORTS, INC. © 1991 ALL RIGHTS RESERVED. ALL DISTINCTIVE CHARACTER NAMES, LIKENESSES AND LOGOS ARE TRADEMARKS OF TITAN SPORTS, INC. © 1991 ALL RIGHTS RESERVED. **HULK HOGAN, HULKAMANIA AND HULKSTER ARE TRADEMARKS OF MARVEL ENTERTAINMENT GROUP INC. LICENSED EXCLUSIVELY TO TITAN SPORTS, INC. © 1991 ALL RIGHTS RESERVED.

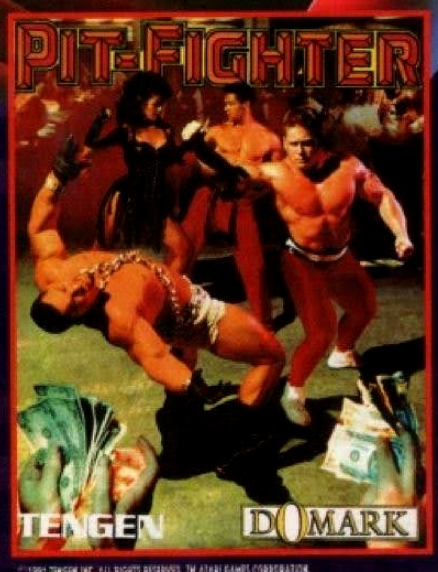

©1991 TENGEN INC. ALL RIGHTS RESERVED. TM ATARI GAMES CORPORATION.

ocean®

CBM AMIGA · ATARI ST
SPECTRUM · AMSTRAD
COMMODORE 64

OCEAN SOFTWARE LIMITED · 2 CASTLE STREET · CASTLEFIELD · MANCHESTER · M3 4LZ · TELEPHONE: 061 832 6633 · FAX: 061 834 0650

THIS FREE PDF OF OCEAN SOFTWARE ADVERTS WAS PUT TOGETHER BY AMIGAJAY 2023.
ALL IMAGES ARE COPYRIGHT OF THE RESPECTIVE OWNERS.